GUERNSEY

BREEDERS' JOURNAL

OAKLANDS FARM

B

Eugene B. Power
University Microfilms
313 N. First Street
Ann Arbor, Michigan

GOLDEN GUERNSEY

March 1, 1957

VACCINATED — ACCREDITED

FOREMOST GUERNSEYS

Foremost in Name and Breeding Fame

Foremost Footprint

97%

OF OUR HERD TODAY TRACES TO

MIXTER FAITHFUL

Langwater Foremost

HER INFLUENCE HAS NOT ONLY BEEN GREAT IN THE FOREMOST HERD, BUT LIKEWISE ON THE GUERNSEY BREED THROUGH HERSELF AND HER DESCENDANTS.

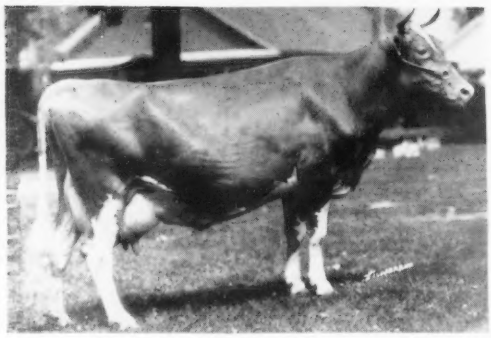

A PRODUCER
12601—744—Sr2—365—3x
National Record when made.

A SHOW COW
Sr. & Gr. Ch., E.S.E., 1925, S.C.E., 1926.
1st Aged, N.D.S., 1925.

A BROOD COW
16 living calves. 5 AR daughters, 7 AR sons.

Born December 17, 1918 — Died February 19, 1941
Voted 2nd most influential cow of the breed, 1951.
Her grandson, FOREMOST PREDICTION, voted 3rd most influential sire.

WE NOW HAVE 35 DIRECT FEMALE DESCENDANTS OF FAITHFUL
14 CLASSIFIED — 2 E, 9 VG, 3 D, AVERAGE 87.1
WE HAVE 5 MALE DESCENDANTS THROUGH THE FEMALE SIDE

2 GRANDDAUGHTERS
Foremost Quantity, 8 rec. av. 17236—786; **Foremost Crown's Faithful,** 4 rec. av. 14701—714.

10 GREAT GRANDDAUGHTERS
Foremost Comet's Quantity
Foremost Crown's Faithful 2d
Foremost J. C.'s Faithful
Foremost Q. F. Faithful
Foremost J. C.'s C. Faithful
Foremost J. C.'s Crown's Faithful
Foremost Royal's Faithful
Foremost Footprint's Faithful
Foremost J. C.'s Keepsake
Foremost J. C.'s Keeper

One Of Her Granddaughters

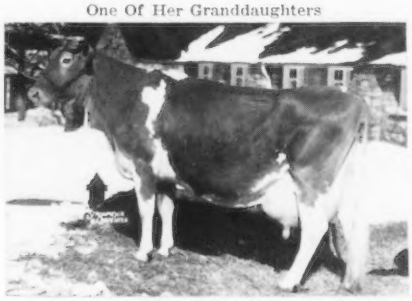

FOREMOST QUANTITY (VG '48 — E '55)
8 rec. av. 17236—786
Winner of Liebers' Trophy, 1953.

11 GREAT GREAT GRANDDAUGHTERS
7 GREAT GREAT GREAT GRANDDAUGHTERS
4 GREAT GREAT GREAT GREAT GRANDDAUGHTERS
1 GREAT GREAT GREAT GREAT GREAT GRANDDAUGHTER
2 GREAT GRANDSONS — Foremost Quantity's Superb
Foremost Distinctive Supero
1 GREAT GREAT GRANDSON — Foremost Footprint's Royal
1 GREAT GREAT GREAT GRANDSON — Foremost Quality's J. C.
1 GREAT GREAT GREAT GREAT GRANDSON — Foremost J. C.'s Recorder

We now have 3 great great grandsons of Faithful out of great granddaughters FOR SALE. A pair of **twin sons** by **Foremost Footprint,** out of **Foremost Crown's Faithful 2d,** VG '56, 15887—752—Sr3—365C—3x, 16794—765—Sr4—365C—3x; also a **son** by **Foremost J. C.'s Recorder,** out of **Foremost Royal's Faithful,** 14632—674—Jr2—365C—3x, 15186—681—Sr4—365C—3x.

SEND FOR FULL PEDIGREES AND PRICES

FOREMOST GUERNSEYS

Department of Dairy Husbandry, University of Missouri, Columbia, Missouri — Telephone: GIbson 3-7290
Farm located on Highway 40, eight miles west of Columbia.
Address correspondence to Foremost Farm, R. R. 3, Columbia, Missouri.
Telephones — Farm Office: GIbson 2-6276, Supt's Residence: GIbson 2-5251

LAURENCE R. RAINEY, Superintendent — A. C. RAGSDALE, Dept. Chairman — BRYAN LAIL, Herdsman

LANGWATER FARM

From time to time we have shown pictures of some of our younger matrons. Now we are presenting two months' production for our cows on test. All but one of them are immature; most of them two and three-year-olds.

December (full month's production)

NAME	MILK	FAT	AGE
Langwater Acme's Pippin	1448	85	Jr3
Berrybrook Princess	1486	81	Sr3
Langwater Acme's Edelweiss	1906	80	Jr3
Langwater Edelweiss	1605	77	7yrs
Langwater Acme's Lustre	1603	75	Jr4
Langwater Sequin	1505	75	Sr2
Langwater Dot	1630	71	Sr3
Berrybrook Caprice	979	61	Sr2
Langwater Nicollette	1012	57	Jr2
Langwater Memento	954	53	Sr4
Langwater Beam	580	32	Sr4

January

				TOTALS		
NAME	MILK	FAT	DAYS	MILK	FAT	AGE
Langwater Queenie	2051	98	42	2666	123	Jr4
Berrybrook Princess	1488	87	171	8089	409	
Langwater Acme's Pippin	1426	79	118	5389	284	
Langwater Acme's Edelweiss	1871	76	72	4273	177	
Langwater Edelweiss	1521	74	101	5276	236	
Langwater Dot	1670	73	347	19836	905	
Langwater Acme's Lustre	1511	72	70	3395	161	
Langwater Sequin	1391	65	107	4962	226	
Berrybrook Caprice	999	65	255	8838	499	
Langwater Nicollette	978	61	363	12964	659	
Langwater Royal Buttercup	1540	60	57	2700	104	Sr2
Langwater Memento	952	55	269	10090	530	

This is particularly gratifying to us as it represents the highest production for a given period over any previous time in the farm's continuous history of testing, for approximately half a century.

We are consigning a bred heifer to The Arkansas State Sale, May 17; a bred heifer to the 8th Sire and Bred Heifer Sale, May 2, sale managed by Dunn, Harwood & Crabtree; and three animals to The Guernsey Sale, June 1, sale managed by The Merryman Company.

Federal Accredited No. 78201 — Mass. Abortion Free No. 116

LANGWATER FARM

North Easton, Massachusetts

JOHN S. AMES, Owner JOSEPH NAGLE, Herdsman F. C. SHAW, Manager

One Of The Top Cow Families We Are Building On At Guernsdel

The Katherine Family

HERSELF

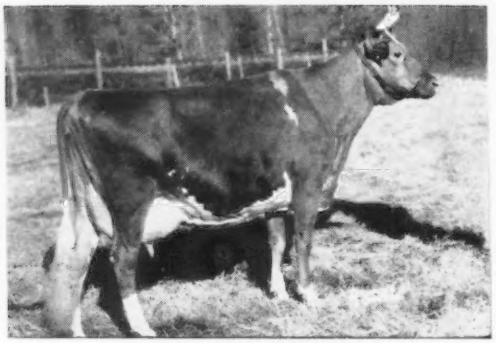

RUPERT'S KATHERINE
Born June 15, 1944
11126—599—Sr4—365C—3x, 12371—657—6yrs—365C—3x
2nd Produce of Dam, N. C., 1955
Dam of 4 AR Daughters

Four Katherine Daughters — All Still In The Herd

GUERNSDEL NOBLE KATHY
Born May 3, 1949
Classified Very Good, 1955
7383—394—Jr2—365C—3x
8699—504—Jr3—365C—3x
12775—711—5yrs—365C—3x
13432—708—6yrs—346C—3x (pending)

GUERNSDEL MAXIM KRISTINE
Born February 13, 1951
7240—404—Jr2—305C—3x
10878—595—Jr3—365—3x

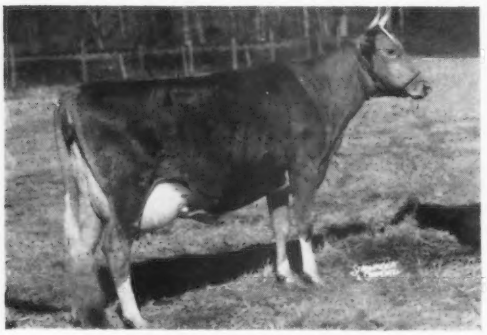

GUERNSDEL NOBLE KATE
Born November 5, 1947
Classified Very Good, 1955
9863—469—Jr2—365C—3x
10579—532—Jr3—365C—3x
11912—590—7yrs—305—3x
Sold for $1,200 in 1953.

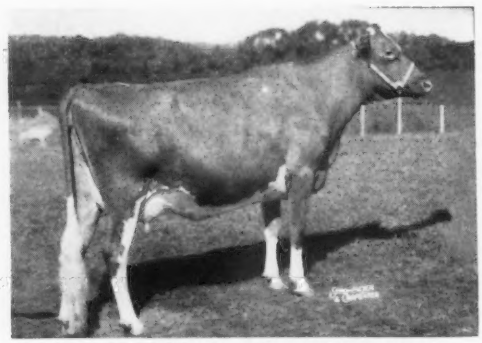

GUERNSDEL MAXIM KATHLEEN
Born September 1, 1951
Classified Very Good, 1955
8404—419—Jr2—305C—3x
10791—563—Jr3—305C—3x
11608—619—Jr4—365—3x (pending)
1st 3-Year-Old, Md., 1955; 2nd 3-Year-Old, N. C., 1955; 3rd 3-Year-Old, Pa. Guernsey Show, 1955.

This is just one of the several good cow families we have that we are breeding to DUKE. We can offer bull calves out of cow families such as our Katherine family.

Plan to pay us a visit and select a bull calf of your choice.

Federal Accredited Herd No. 1850 — State Bang's Free No. 178

GUERNSDEL FARM **University, North Carolina**

DR. H. C. CARR, Owner — Telephone Durham, N. C., 80922 — B. F. SPENCER, Manager

Mail address: R. 2, Chapel Hill, North Carolina

Buy with Confidence!

INDEX

To Advertisers

Adohr Farms—Calif. 509
Anchor Serum Co.—Ind. 486
Arizona Farms Guernseys—Ariz. 484
Attebroe Farm—N. Y. 536

Babson Bros. Co.—Ill. 486A-486D
Bacon, Roger D. & Olin G.—Mass. 485
Badger Breeders—Wis. 528
Bayville Farms, Inc.—Va. 521
Black Hole Hollow Farms—Vt. 523
Blakeford Farms—Md. 453
Bluff View Farm—Texas 455
Brandtjen Farms—Minn. 575
Bren Bern Farm—Conn. 535
Brownies Guernsey Farm—Ore. 587
Butterton Guernsey Farm—Calif. 457

Castle Brook Farm—N. J. 508
Caumsett Farm—N. Y. 490
Central States Sales Co.—Texas 486
Charlescote Farm—Mass. 489
Chedco Farm—Mass. 514-516
Chelten Farm—N. Mex. 533
Chore-Boy Division—Ind. 485
Church Farm School—Pa. 548
Cla-Ore Farm—Ore. 586
Clear Springs Farm—N. C. 494
Clearview Farm—Maine 544
Clearview Farm—Ohio 511
Clover Leaf Guernsey Farm—La. 548
Clover-Oaks Farm—Calif. 525
Coldsprings Farm—Pa. 590
Curtiss IMproved Stud Service, Inc.—Ill. 498

Deep Lake Farm—Conn. 483
Deershorn Farm—Mass. 523
Diversified Farm—Idaho 537
Douglaston Manor Farm—N. Y. 589
Dunn's Tour—N. Y. & Mass. 497

Edisto Farms—S. C. 527

Fairlawn Farms—Mass. 504, 505
Fairlawn Section 499-550
Foremost Guernseys—Mo. II. Cover
Franchester Farms—Ohio 506
Franklin Serum Co.—Colo. 486
Ful-O-Pep Research Farm—Ill. 549

Gippy Plantation—S. C. 538
Glengeran Farm—N. J. 513
Golden Arrow Farms—Ind. 483
Graham Scientific Breeding School—Mo. 484
Grayce Farms—Pa. 460
Greystone Farm—N. Y. 534
Guernsdel Farm—N. C. 448
Guernsey Breeders' Journal—N. H. 492

Haddon Farm—N. J. 537
Hermitage View Farm—Tenn. 519
Hideaway Farm—Ohio 583
Hollow Hill Farm—N. J. 532

Ideal Guernsey Farms—N. J. 450
Indiana G. B. A.—Ind. 577
Iowa G. B. A.—Iowa 484

John Plain Farm, Inc.—Ill. 588

Kimberton Farms—Pa. 583
Kingendale Guernsey Farm—Ind. 526
Kingfield Farm—Canada 510
Kingston & Associates, Delbert H.—Ill. 588

Laacke Co., R.—Wis. 483
Lake Louise Farm—Pa. 488

Langmore Farm—N. Y. 522
Langvalley Dispersal—Md. 578-581
Langvalley Farm—Md. 580, 581
Langwater Farm—Mass. 447
Larch Farm—Mass. 492
Lee-Ru Dairy Farm—Mo. 546
Lehman Dairy—Ind. 511
Liberty Bell Farm—Ill. 539

Mac-Ra Co.—Calif. 484
Maegeo Farms, Inc.—N. C. 486
Maple Leaf Farm—Minn. 532
Massachusetts S. B. A.—Mass. 532
Maurana Farm—Ind. 496
McDonald Farms—N. Y. 495
Merryman Company—Md. 578, 579, IV. Cover
MFA Dairy Breeders—Mo. 542
Minnesota Guernseys—Minn. 582, 583
Monterey Farms—Del. 530
Morton Salt Co.—Ill. 483
Mt. Ararat Farms—Md. 576
Mulhocaway Farm—N. J. 459

National Agri'l Supply Co.—Wis. 486
Nixon's Guernsey Farm—Mo. 517
Normandy Farm—Ind. 547
Nyala Farm—Conn. 546

Oregon Guernseys—Ore. 586, 587
Oregon Invitational Sale—Ore. 585

Papec Machine Co.—N. Y. 485
Partridge Hall Farm—Pa. 512
Pennsylvania G. B. A.—Pa. 492
Perona Guernsey Farm—N. J. 513
Peterborough Sales Service—N. H. 486
Plainfield Guernsey Farm—Mich. 497

Ralston Purina Co.—Mo. 482
Rich Neck Manor Farm—Md. 541
Richview Dairy—Va. 493
Ritchiedale Guernsey Farm—Ind. 549
Roberts Guernsey Farm—Nebr. 524
Robin Roost Farm—Tenn. 543
Rosendahl Farm—N. Y. 497

Saddleback Farm—Vt. 538
Seath, M. G.—N. J. 484, 498
Seco Farms—Mo. 518
Shamrock Farm—Ariz. 531
Shamrock Farm—Minn. 582
Southern Oregon—Ore. 587
Squibb & Sons, E. R.—N. Y. 487
Stebbins Dairy—Fla. 520
Strohmeyer & Carpenter—N. Y. 486
Suni-Citrus Products Co.—Ga. 481
Sunnymede Farm—Mo. 520

Tannery Hill Farm—Canada 510
Tarbell Guernsey Farm—N. Y. 543
Three Cliffs Farm—Minn. 583
Transcript Printing Co.—N. H. 492
Tri-State Breeders Co-Op—Wis. 545

Valley Oaks Farm—Calif. 529
Valley Rogue Guernsey Farm—Ore. 587
Van Dyke Guernsey Farm—Minn. 582
Vary, E. E.—Ill. 483
VioBin Corporation—Ill. 485

Wabeek Farm—Mich. 526
Wandamere Farm—Ore. 584
Western Guernsey Service—Calif. 584, 585
Western Pennsylvania A. B. C.—Pa. 540
Weston Mfg. & Supply Co.—Colo. 485
Wethersfield Farm—Mass. 550

Wetmore, Fred C.—Ohio 483
Wheeler Farm—R. I. 491
Wilson, L. V.—Minn. 577
Woodacres—N. J. 507
Wyno Farms—Pa. III. Cover

Chat . . .

C. A. HIGGINS, Elk Manor Farm, North East, Md., recently presented 11 heifers and a young bull to the University of Maryland, College Park, Md. They will form a valuable addition to the Guernsey herd already at the University. The bull is a son of Marlboro Leader's Clarabel, a former class leader, 14513—730—6yrs—305C—2x, and by Hill Girt Baron's Valor, he a son of Fairlawn Pier's Baron out of Hill Girt Count's Violet, 13501—798—Jr4—365C—3x. The heifers were by Marlboro Pat's Duke and McDonald Farms Just Roland, herd sires at Elk Manor.

A reference chart to help dairymen calculate grain cost per 100 lbs. of milk produced is being made available to Northeastern dairymen by THE BEACON MILLING COMPANY, INC. Made in slide chart form, it enables rapid calculation of grain costs of milk production at different feeding ratios and at various price levels.

Dairymen in the 13 Northeastern States (from the Virginias to Maine) can secure one of these charts without charge by requesting a *Grain Cost Finder* from the Beacon Milling Co., Cayuga, N. Y., Department G.

New HIR Class Leader Pages

In this issue, the new HIR class leader pages, resulting from the consolidation of the "C" and "no C" records, are published to show the leaders for milk and butterfat in the 305—2x, 305—3x, 365—2x, and 365—3x HIR division.

The class leader pages for HIR and AR will again be published in the July 1, 1957, issue and will appear semiannually in the future, in the January and July 1 Journals.

All HIR records made official on or after January 1, 1957, have not been considered for calving requirements.

Entered as Second Class Matter, December 15, 1909, at the Post Office, Peterborough, New Hampshire, under act of March 3, 1879. Acceptance for mailing special rate of postage provided in section 1113, Act of October 3, 1917; Authorized August 9, 1918.

Ideal Guernsey Farms

GOLDEN GUERNSEY

BUILDING ☆ FOR ☆ A ☆ CENTURY

"THE WORLD'S LARGEST HERD OF PURE BRED GUERNSEYS"

NO BUSINESS TRANSACTED ON SUNDAY

OUR ACTOR SON FROM THE MELBA FAMILY IS SIRING DAUGHTERS WITH GOOD PRODUCTION

FAIRLAWN ACTOR'S ROSE KING

We purchased him in order to breed several sons for use in our herd. We have two sons now in service; **IDEAL'S RADIANT,** out of Ideal's Beacon's Rosette, 7 records average 18435—899, and **IDEAL'S WHITTIER,** out of Spot's Whittie, 4 records average 19292—1062, 3 over 1100 lbs. fat.

HIMSELF

Sire: **FAIRLAWN PEERLESS ACTOR, AR**

HERE ARE SOME KING DAUGHTERS

IDEAL'S ROSE KING'S W. SUSIE
16067—*958—Sr2—365—3x
18670—*1090—Jr4—365C—3x
IDEAL'S ROSE KING'S ANNAMAE
16372—*1005—Jr4—365C—3x
12575—*761—Jr3—305C—3x
IDEAL'S ROSE KING'S DEBBIE
16340—863—Sr4—365C—3x (pending)
IDEAL'S ROSE KING'S D. SUSIE
14585—857—Jr2—365—3x
IDEAL'S ROSE KING'S TILDA
13802—825—Jr3—365C—3x
IDEAL'S ROSE KING'S CLOE
13789—798—Sr2—365—3x
IDEAL'S ROSE KING'S CLARA BELL
14568—753—Jr2—365C—3x
IDEAL'S ROSE KING'S ROBERTA
16001—752—Jr4—365—3x
IDEAL'S ROSE KING'S SUSIE
11815—740—Sr2—365—3x
IDEAL'S ROSE KING'S SUE
13392—700—Sr2—365—3x
IDEAL'S ROSE KING'S ROSETTA
13466—669—Sr2—365—3x
IDEAL'S ROSE KING'S FANNY
10945—642—Jr2—365C—3x
IDEAL'S ROSE KING'S SALLY JANE
11602—627—Sr2—365—3x

His Dam

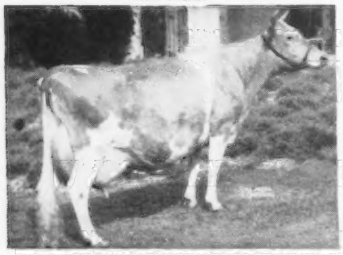

CORONATION MEMOIR
11764—705—Jr2—365—3x
15493—875—Sr4—365—3x
Very Good '47 '48

A Rose King Daughter

IDEAL'S ROSE KING'S W. SUSIE
16067—*958—Sr2—365—3x, Class Leader 2nd in fat; 18670—*1090—Jr4—365C—3x, Class Leader 2nd in fat. Fresh January 17, 1957. Test day 2-5-57 milked 79.6—5.59%—4.45 lbs. fat.

His Paternal Granddam

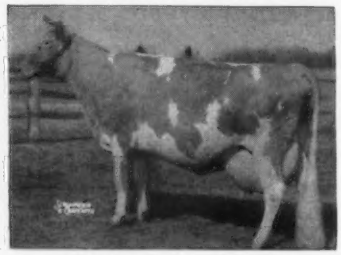

BRIGHT LAD'S ACTRESS
*19146—*980—Jr4—365—3x
Class Leader 7th in milk, 6th in fat.
Excellent '47 at 13 years

His Dam's Maternal Sister

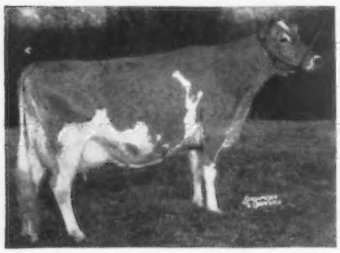

CORONATION MELINDA
15121—766—Sr4—365—3x, 19537—961—6yrs—365—3x. Excellent '47 '48. Top priced cow of the breed at public auction, $31,000. Her son by Rose King's full brother sold for $46,000.

His Maternal Granddam

CORONATION MELBA
13001—804—GG
A maternal sister, Riegeldale Ben's Melba, sold for $28,600.

His Maternal Great Granddam

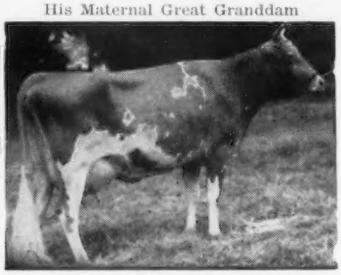

GREEN MEADOW MELBA
15342—*963—Sr2—365C—3x. National Record when made, now Class Leader 2nd place. 7 AR daughters.

WE ARE NOW OFFERING ROSE KING FOR SALE

"IT'S ALL IN THE RECORDS"

JACOB TANIS & SONS, Proprietors
JOHN TANIS, D. V. M.
WILLIAM AULD, Herdsman

GOLDEN GUERNSEY

IDEAL GUERNSEY FARMS

Augusta - Sussex County - New Jersey

The American Guernsey Cattle Club

OFFICERS AND EXECUTIVE COMMITTEE

R. H. McMurtrie, Huntingburg, Ind., President '60.
Lloyd B. Wescott, R. 3, Clinton, N. J., Vice-President '58.
Kent B. Hayes, Oklahoma City, Okla., 2nd Vice-President '58.
Robert D. Stewart, Secretary-Treasurer.
Kenneth A. Brighton, Attorney.
Merritt H. Adamson, Jr., Camarillo, Calif., '57.
Alvin C. Bush, R. D. 2, Muncy, Pa. '60.
W. W. Fitzpatrick, Quail Roost Farms, Rougemont, N. C., '57.
Delbert H. Kingston, Cary, Ill., '57.
Otto H. Liebers, Lincoln, Nebr., '59.
John Lyman, Middlefield, Conn., '61.
Gavin W. McKerrow, Pewaukee, Wis., '61.
Kenneth C. Price, Port Orchard, Wash., '59.
Lloyd S. Riford, Auburn, N. Y., '60.
G. B. Walker, Stoneville, Miss., '59.
John D. Worthington, Bel Air, Md., '61.
Howard J. Ziegler, Clyde, Ohio. '58.
(Year indicates Committee term expiration.)

ADMINISTRATION

Robert D. Stewart, Secretary-Treasurer.
C. M. Cummings, Office Manager.

COMPTROLLER

F. Russell Abbott.
Charles T. Heater, Asst.

HERD REGISTER

Irving E. Nichols, Director.

PURCHASES AND PRODUCTION

Elmer H. Shattuck, Director.
Leonard E. Cashion, Asst.-Production.

PERFORMANCE

Official Testing, Classification, Pedigrees and Performance Register.
Clarence W. Greenie, Director.
Socrates Kereazis, Asst.
George N. Eastman, Asst.

GUERNSEY BREEDERS' JOURNAL

Richard G. Price, Managing Editor-Advertising.
John W. Atwood, Asst. Editorial-Advertising.
Arlene M. Delaney, Asst. Editorial.
John R. Wheeler, Asst. Advertising.

PROMOTION

Ray L. West, Director.
Harold W. Adams, Asst.

EXTENSION

George W. Chambers, 342 W. Bridge St., Owatonna, Minn. Territory: Iowa, Kansas, Minnesota, Missouri, Nebraska, North Dakota, South Dakota and Wisconsin.
George B. Collins, 103 Gazette Bldg., Texarkana, Texas. Territory: Arkansas, Louisiana, Mississippi, Oklahoma, Tennessee (area west of Tenn. River), and Texas (except extreme southwestern tip).
M. L. Dawdy, 314 Robertson Bldg., 4th and Main St., Lafayette, Ind. Territory: Illinois, Indiana, Kentucky, Michigan and Ohio.
A. Wendell Fuhriman, Room 12, Thatcher Bldg., Logan, Utah. Territory: Arizona, California, Colorado, New Mexico, Nevada, Southwestern Texas, and Utah.
C. J. Jacobs, 103 Lanier Bldg., West Point, Ga. Territory: Alabama, Florida, Georgia, North and South Carolina and Tennessee (except area west of Tenn. River).
A. M. MacKay, 120 West Church St., Frederick, Md. Territory: Delaware, District of Columbia, Maryland, New Jersey, Pennsylvania, Virginia and West Virginia.
Elmer J. Meadows, Room 302, Corbett Bldg., Portland 4, Ore. Territory: Idaho, Montana, Oregon, Washington and Wyoming.
Joseph Pendergast, 3 Main St., Cobleskill, N. Y. Territory: Connecticut, Maine, Massachusetts, New Hampshire, New York, Rhode Island and Vermont.

TYPE CLASSIFICATION

Lawrence O. Colebank, 1 Circle Hill Drive, Knoxville 19, Tenn.

GUERNSEY

BREEDERS' JOURNAL

Vol. 99 **CONTENTS** No. 5

FOR THE ISSUE OF MARCH 1, 1957

THE COVER

Scene at Oaklands Farm, Gardiner, Maine, owned by R. H. Gardiner and managed by Bernard L. Hilton.

FEATURE ARTICLES

Today—By Richard G. Price 452
The Secretary's Page—By Robert D. Stewart 461
This Family Found Profit in Dairying—By Ray L. West 462
Sales Practices and Procedures 465
The Bear Canyon Story—By W. R. Anderson 466
Challenge for Tomorrow—By Robert M. Koch 470
Pennsylvania Annual Meeting 471
Illinois District Meetings—By George A. Campbell, Jr. 471
Butler-Lawrence County, Pa., Annual Meeting—By Wade White 474
Howard K. Dickson Honored—By C. W. Robinson 474
Romeade Dispersal—By Wm. H. Juzi 483
A Tribute to Two Great Cows—Bright Lad's Actress and Fairlawn K. Gay Levity 499

DEPARTMENT INDEX

Advertisers' Index 449
Classification Schedule 458
Youth Activities 475
GOLDEN GUERNSEY Distributors' News 479
What the Cows are Doing in the Advanced Register 551-574

CHANGES AMONG THE LEADERS:

B. H. H. Majesty's June 476
B. H. H. Valor's Helean 476
Coldspring's B. R. Romana 476
Elmhaven Bella 476
Howland Jerry's Darcy 476
Ideal's Rose King's Annamae 476
Millborn Lark 476
Normandy Rebecca 476
Bayville Socute Odelia 477
Colbys Gwennie 477
Dorella Guardsmans Penny 477
Forge Hill Chalonez 477
Garden State Coronet's Verona 477
Langmore Prem Fancy 477
Pine Grove Primrose's Pearl 477
Silver Mt. Star Minerva 477
Wadsworth Pride's Ila 477
Wadsworth Pride's Hildegarde 477
Cragscut Reliant Tilly-Kay 478

Subscription Price: United States, South America and Central America, $2.00 for 1 year; $3.00 for 2 years; $5.00 for 5 years. Canada, 60c additional per year. Foreign, $4.50 per year.

CLOSING DATES FOR ADVERTISING COPY

7th of the month preceding for issue of the 1st.
23rd of the month preceding for issue of the 15th.

Published the first and fifteenth of each month by The American Guernsey Cattle Club, 70 Main St., Peterborough, New Hampshire

© 1957, by The American Guernsey Cattle Club.

TODAY

By Richard G. Price

Never put off until tomorrow what can be done today. Yesterday is gone, and tomorrow is yet to come, so make each TODAY the time for doing.

In these busy times, everyone is trying to do more work, cut expenses, become more efficient, and get first things done first. If we would list the many things we have been meaning to do, it might help to do a little better job of getting first things done first.

What about those heifer calves? Is it time to get them sketched and all registrations up to date? Why not set aside one day to catch up on this important work. *Send in your back registrations* TODAY.

Perhaps you've been meaning to start your herd on official test. It is so easy to keep putting it off until some tomorrow, but the tomorrows of the future become the todays of the present, and the time for action, the time for doing, is NOW. *Send in your application to start official testing* TODAY.

Many of you have been planning to classify your herd when you get around to doing just a little more culling, or when that far off tomorrow comes around. Why keep putting it off? Make your application for herd classification for the earliest available schedule in your territory. *The time for applying to have this valuable, informative, and helpful work done is* TODAY.

When the question comes up about advertising your herd, the reply often made is, "I've been thinking about an advertising program, but I'm not quite ready. I've been sort of waiting until the daughters by Pail Filler, or by my son of Milk A Lot, start to freshen." If you are testing your herd for production, if you are using herd sires or sires of proved breeding that you have confidence in—*then the time to start that advertising program is* TODAY.

If you've made some recent sales to new buyers and have been planning to visit their herds, why put it off until some tomorrow? TODAY *is the time to visit, encourage and help those new breeders.*

We all know of cases where the dairy in town is just selling milk, when they should be handling Golden Guernsey. Don't just say, "If someone else doesn't talk to that dairy about Golden Guernsey milk I will see them tomorrow." Those tomorrows never come—*the time to see the manager of that dairy and do a job of selling is* TODAY.

TODAY IS THE TIME to start vaccinating, dehorning, cutting off those extra teats, brushing, clipping, getting ready to show, and giving your herd that extra care which is so important.

We realize that the days are not long enough to get all of these things done immediately, but let's at least get started on some of the things we've been meaning to do. Make each today a day of doing. *The yesterdays are gone, the tomorrows are yet to come, but today is always with us.*

Golden Guernsey, Inc.

Officers

R. H. McMurtrie, Huntingburg, Ind., President '60.
Lloyd B. Wescott, R. 3, Clinton, N. J., Vice-President, '58.
Robert D. Stewart, Secretary-Treasurer.
F. Russell Abbott, Comptroller, Charles T. Heater, Asst.

Directors

Kent B. Hayes, Oklahoma City, Okla.
Gavin W. McKerrow, Pewaukee, Wis.
Kenneth C. Price, Port Orchard, Wash.
John D. Worthington, Bel Air, Md.

Golden Guernsey Committee

W. W. Fitzpatrick, Chairman, Quail Roost Farms, Rougemont, N. C., '58.
Merritt H. Adamson, Jr., Camarillo, Calif., '57.
Otto H. Liebers, Route 1, Lincoln 2, Nebr., '58.
Gavin W. McKerrow, Pewaukee, Wis., '59.
Kenneth C. Price, Port Orchard, Wash., '57.
Frank D. Brown, Jr., Port Deposit, Md., '59.
G. B. Walker, Stoneville, Miss., '58.
(Year indicates Committee term expiration.)

Administration

J. Frank Johnson, Director of Public Relations.
W. Donald Moffat, Director of Milk Sales.
Mike Stuhlsatz, Representative.
Janet O. Frost, Representative.
Marjorie Thatcher, Representative.

Field Representatives

MICHIGAN
Floyd L. Greenburg, 753 W. Morrill St., Jackson, Mich.

NEW ENGLAND
Edmund G. Woodcock and Merrill P. Richey, 43 Hope Ave., Worcester, Mass.

TRI-STATES
Keith E. Swanson, 1900 South Willow, Sioux Falls, S. Dak.

STATE REPRESENTATIVES

CALIFORNIA
Arthur W. Telfer, Sec.
California G. C. C., Inc., Room 401, Calif. Fruit Bldg., Sacramento 14, Calif.

ILLINOIS
George A. Campbell, Jr., Field Sec., Illinois G. B. A., Inc., 5 North River Street, Batavia, Ill.

INDIANA
E. T. Wallace, Sec.
Ind. G. B. A., 412 Robertson Bldg., Lafayette, Ind.

MARYLAND
R. A. McLaughlin, Field Sec., Maryland Co-op. G. B. A., Box 69, Lutherville, Md.

MISSOURI
G. B. Secker, Field Representative.
Missouri G. B. A., 409 Exchange National Bank Bldg., Columbia, Mo.

NEW JERSEY
Wm. M. Nulton, Jr., Field Sec.
Louis Gruninger, Asst. Field Sec.
New Jersey G. B. A., New Jersey Agricultural Exp. Sta., New Brunswick, N. J.

NEW YORK
B. J. H. Rikert, Business Manager.
Arthur L. Mulford, Asst.
New York G. B. Co-Op., 1606 E. Erie Blvd., Syracuse, N. Y.

NORTH AND SOUTH CAROLINA
Mack H. Alman, Field Representative, North and South Carolina G. B. Associations, 114 Brookside Rd., Spartanburg, S. C.

OHIO
Howard R. Davis, Jr., Executive Secretary,
Robert E. Jones, Fieldman, Ohio G. B. A., Public Sq., Wooster, Ohio.

PENNSYLVANIA
William H. Juzi, Business Manager.
Lloyd R. Eyler, Golden Guernsey Representative.
John B. Blyholder, Jr., Northeastern Fieldman, Pennsylvania G. B. A., 601 Payne Shoemaker Bldg., P. O. Box 491, Harrisburg, Pa.
Charles W. Van Horn, Southeastern Fieldman, R. D. 2, Lansdale, Pa.
Wade White, Western Fieldman, 404 Coulter Bldg., Greensburg, Pa.
John B. McVaugh, Newark, Del. Delaware and Pennsylvania Fieldman.

VIRGINIA
K. M. Mace, Field Sec., George R. Pankey, Asst., Virginia G. B. A., Room 204, Lyric Bldg., 9th and Broad Streets, Richmond, 19, Va.

WISCONSIN
John A. Lindsey, Field Sec., Wisconsin G. B. A., Box 14, Waukesha, Wis.

Blakeford Farms

Blakeford-Bred Bulls Are Siring Type

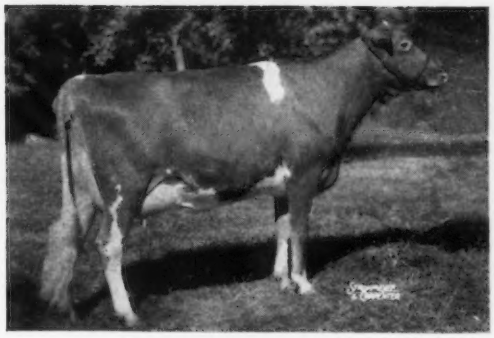

A Daughter Of **BLAKEFORD TRANSFER**

HOOSIER HEART GYPSY

1st 2-Year-Old Cow and Sr. and Gr. Ch., Ind. Jr.; 1st and Res. Sr. and Gr. Ch., Int. Jr.; 1st and Gr. Ch., Hancock Co. Jr.; 1st and Res. Ch., Hancock Co.; 1st, Nat., Int.; 2nd, Nat. Jr., Ind., 1st in Ind. Class; 2nd Best Udder, Nat., 3rd Best Udder, Int., Ind. Charles David Cochard, Hoosier Heart Farm, Greenfield, Ind., owner.

ALL-AMERICAN TWO-YEAR-OLD, 1956

Blakeford-Bred Bulls Are Siring Production — CLASS LEADERS

Two 1956 Class Leaders — Daughters Of

BLAKEFORD TRANQUIL'S KING

OSBORNE HILL KING'S ELVA (VG)
**14099—684—Jr2—365C—2x
14353—*758—Sr3—365—2x
*9th for fat, **5th for milk

OSBORNE HILL TRANQUIL'S DESIRE
VG '53 '55
15742—737—6yrs—365C—2x
*18176—831—7yrs—365C—2x
*4th for milk

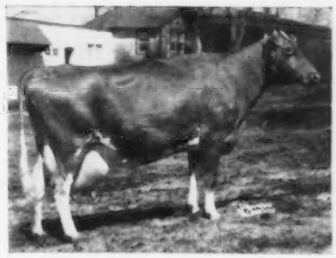

Another 1956 Milk Class Leader Sired By **BLAKEFORD ARGONOT**

KENNERSLEY AUDREY . . . 3rd Place For Milk

*14339—602—Sr3—HIR—305C—2x

MAKE YOUR NEXT HERD SIRE A BLAKEFORD-BRED BULL

Blakeford Bulls Sire That Sought After Combination of TYPE And HIGH PRODUCTION

Queenstown, Maryland

T. B. Accredited 462561 . . . Bang's No. 97

JAMES A. MOFFETT
Vice-President

KENNETH E. ROBERTS
Herdsman

GUY E. HARMON, JR.
Manager
Phone: Taylor 7-2641

Guernsey Calendar
1957

JANUARY						
S	M	T	W	T	F	S
		1	2	3	4	5
6	7	8	9	10	11	12
13	14	15	16	17	18	19
20	21	22	23	24	25	26
27	28	29	30	31		

FEBRUARY						
S	M	T	W	T	F	S
					1	2
3	4	5	6	7	8	9
10	11	12	13	14	15	16
17	18	19	20	21	22	23
24	25	26	27	28		

MARCH						
S	M	T	W	T	F	S
					1	2
3	4	5	6	7	8	9
10	11	12	13	14	15	16
17	18	19	20	21	22	23
24	25	26	27	28	29	30
31						

APRIL						
S	M	T	W	T	F	S
	1	2	3	4	5	6
7	8	9	10	11	12	13
14	15	16	17	18	19	20
21	22	23	24	25	26	27
28	29	30				

MAY						
S	M	T	W	T	F	S
			1	2	3	4
5	6	7	8	9	10	11
12	13	14	15	16	17	18
19	20	21	22	23	24	25
26	27	28	29	30	31	

JUNE						
S	M	T	W	T	F	S
						1
2	3	4	5	6	7	8
9	10	11	12	13	14	15
16	17	18	19	20	21	22
23	24	25	26	27	28	29
30						

JULY						
S	M	T	W	T	F	S
	1	2	3	4	5	6
7	8	9	10	11	12	13
14	15	16	17	18	19	20
21	22	23	24	25	26	27
28	29	30	31			

AUGUST						
S	M	T	W	T	F	S
				1	2	3
4	5	6	7	8	9	10
11	12	13	14	15	16	17
18	19	20	21	22	23	24
25	26	27	28	29	30	31

SEPTEMBER						
S	M	T	W	T	F	S
1	2	3	4	5	6	7
8	9	10	11	12	13	14
15	16	17	18	19	20	21
22	23	24	25	26	27	28
29	30					

OCTOBER						
S	M	T	W	T	F	S
		1	2	3	4	5
6	7	8	9	10	11	12
13	14	15	16	17	18	19
20	21	22	23	24	25	26
27	28	29	30	31		

NOVEMBER						
S	M	T	W	T	F	S
					1	2
3	4	5	6	7	8	9
10	11	12	13	14	15	16
17	18	19	20	21	22	23
24	25	26	27	28	29	30

DECEMBER						
S	M	T	W	T	F	S
1	2	3	4	5	6	7
8	9	10	11	12	13	14
15	16	17	18	19	20	21
22	23	24	25	26	27	28
29	30	31				

Sales

MARCH

March 4. Fairview Farms Guernsey Dispersal, Paul Kline, owner, at the farm, Cornwall, Pa. Sale managed by the Pennsylvania G. B. A., P. O. Box 491, Harrisburg, Pa.

March 11. Flying Hill Farm Guernsey Dispersal, Wilmer V. Weaver, owner, at the farm, Reading, Pa. Sale managed by the Pennsylvania G. B. A., P. O. Box 491, Harrisburg, Pa.

March 16. Crystal Springs Farm Dispersal, Dr. W. E. Cotton, owner, at the farm, Rochester, Minn. For catalog write L. V. Wilson, Owatonna, Minn.

March 16. Texas Junior Sale, Texas A. and M. College, Dallas, Texas.

March 18. Emig Homestead Dispersal, John M. Emig, owner, Emigsville, Pa. Sale managed by The Merryman Company, Sparks, Md.

March 21. 116th Special Guernsey Sale, Lancaster, Pa. Sale managed by the Pennsylvania G. B. A., P. O. Box 491, Harrisburg, Pa.

March 22. Oregon Invitational Sale, Gresham Fairgrounds, Gresham, Ore. Sale managed by the Oregon G. B. A., 302 Corbett Bldg., Portland, Ore.

March 23. Complete Wandamere Dispersal, Gresham Fairgrounds, Gresham, Ore. Sale managed by the Western Guernsey Service, P. O. Box 34, Clements, Calif.

March 25. Indiana Spring State Consignment Sale, Lafayette, Ind. Sale managed by the Indiana G. B. A., 412 Robertson Bldg., Lafayette, Ind.

March 25. Keshequa Guernsey Farms Dispersal, LaVerne C. Johnston, owner, Nunda, N. Y. Sale managed by the Harris Wilcox Sales Service, Bergen, N. Y.

March 26. Butler-Lawrence County Guernsey Sale, Butler, Pa. Sale managed by the Pennsylvania G. B. A., P. O. Box 491, Harrisburg, Pa.

March 28. Layton Rohrer, Quarryville, Pa., Guernsey Dispersal, Lancaster, Pa. Sale managed by the Pennsylvania G. B. A., P. O. Box 491, Harrisburg, Pa.

March 29. Langvalley Farm Dispersal, Glenarm, Md. Sale managed by The Merryman Company, Sparks, Md.

March 30. Kentucky Spring Calf and Heifer Sale, Angus Sales Arena, South of Horse Cave, Ky., on Ky. Highway 218, (between U. S. 31 W and 31 E). Sale managed by the Kentucky G. B. A., P. O. Box 26, Lexington, Ky.

March 30. Ohio State Heifer Sale and Junior Calf Sale, Fairgrounds, Delaware, Ohio. Sale managed by the Ohio G. B. A., Wooster, Ohio.

March 30. Walter Over Guernsey Dispersal, at the farm, New Bethlehem, Pa. Sale managed by the Pennsylvania G. B. A., P. O. Box 491, Harrisburg, Pa.

APRIL

April 2. The 4th Newberry Guernsey Sale, Fairgrounds, Newberry, S. C. Sale managed by the Salley Sales Service, Orangeburg, S. C.

April 4. Shadow Brook Farm Guernsey Dispersal, Lancaster, Pa., Robert W. Stevens, owner, Tunkhannock, Pa. Sale managed by the Pennsylvania G. B. A., P. O. Box 491, Harrisburg, Pa.

April 5. Gulflands Guernsey Farm Dispersal, Carl Lohmann, owner, Hamshire, Tex. Sale managed by Mort Woods, Box 187, Ardmore, Okla.

April 6. Greentree Farms Complete Dispersal, H. H. Bauckus, owner, Town Line, N. Y. Sale managed by The Merryman Company, Sparks, Md.

April 13. Michigan State Sale, Lansing, Mich. Sale managed by the Michigan G. B. A. and Delbert H. Kingston & Associates, Box 404, Cary, Ill.

April 15. Missouri State Sale, Columbia, Mo. Sale managed by the Missouri G. B. A., G. B. Secker, field secretary, R. 2, Hannibal, Mo.

April 17. The Nutmeg Special, Goshen, Conn. Sale managed by Earl N. Shultz, Peterborough Sales Service, Peterborough, N. H.

April 18. 117th Special Guernsey Sale, Lancaster, Pa. Sale managed by the Pennsylvania G. B. A., P. O. Box 491, Harrisburg, Pa.

April 26. Iowa State Sale, Des Moines, Iowa. M. W. Sprole, Clerk, Box 76, Mason City, Iowa.

April 26. Glenburnie Dispersal, Glenburnie Farm, Trenton, N. J. Sale managed by the Pate Sales Company, 2064 Lawrence Rd., Trenton 8, N. J.

April 29. 21st Midwest Sale, Sales Pavilion, Waukesha, Wis. Sale managed by Delbert H. Kingston & Associates, Box 404, Cary, Ill.

April 29. Louis Merryman's 98th Sale, Timonium, Md, Sale managed by The Merryman Company, Sparks, Md.

April 29. Idaho Invitational Sale, Boise, Idaho.

MAY

May 2. 8th Sire and Bred Heifer Sale, Eastern States Grounds, Springfield, Mass. Sale managed by Dunn, Harwood & Crabtree, Cordaville, Mass.

May 3. Tennessee State Sale, Fairgrounds, Nashville, Tenn. Sale managed by the Coarsey Sales Service, P. O. Box 386, Athens, Tenn.

May 7. Quality Sale of The Carolinas, State Fairgrounds, Columbia, S. C., 12:30 p. m. N. M. Lowe & Rivers Vaughn, Co-Chairmen.

May 17. Arkansas State Guernsey Sale, Little Rock, Ark.

May 31. Eastern Guernsey Sale, Glenburnie Farm, Trenton, N. J. Sale managed by the Pate Sales Company, 2064 Lawrence Rd., Trenton 8, N. J.

JUNE

June 1. The Guernsey Sale, Interstate Fairgrounds, Trenton, N. J. Sale managed by The Merryman Company, Sparks, Md.

June 3. McDonald Sale, McDonald Farms, Cortland, N. Y. Sale managed by The Merryman Company, Sparks, Md.

JULY

July 31. The Mid-Summer Sale, Durham, Conn. Sale managed by Earl N. Shultz, Peterborough Sales Service, Peterborough, N. H.

AUGUST

Aug. 22. 13th Annual Pennsylvania State Heifer Sale, Lancaster, Pa. Sale managed by the Pennsylvania G. B. A., P. O. Box 491, Harrisburg, Pa.

SEPTEMBER

Sept. 3. 3rd Edisto Farms Fall Production Sale, at the Farm, Denmark, S. C.

Sept. 14. Special Fall Milk Sale, Lafayette, Ind. Sale managed by the Indiana G. B. A., 412 Robertson Bldg., Lafayette, Ind.

Sept. 25. California Fall Production Sale, State Fairgrounds, Sacramento, Calif. Sale managed by the California Guernsey Cattle Club, 401 California Fruit Bldg., Sacramento, Calif.

Sept. 26. 10th Annual Royal Guernsey Sale, Lancaster, Pa. Sale managed by the Pennsylvania G. B. A., P. O. Box 491, Harrisburg, Pa.

OCTOBER

Oct. 12. Indiana Fall Consignment Sale, Lafayette, Ind. Sale managed by the Indiana G. B. A., 412 Robertson Bldg., Lafayette, Ind.

Oct. 14. 15th Ohio Guernsey Classic, managed by the Ohio G. B. A., Wooster, Ohio.

Oct. 17. The 7th Green Meadow Sale at Hominy Hill Farm, Colts Neck, N. J. Sale managed by Mike Seath, Far Hills, N. J.

Oct. 18. New Jersey State Sale, State Fairgrounds, Trenton, N. J. Sale managed by the Pate Sales Company, 2064 Lawrence Rd., Trenton, 8, N. J.

Oct. 19. The Invitational Sale, Glenburnie Farm, Trenton, N. J. Sale managed by the Pate Sales Company, 2064 Lawrence Rd., Trenton 8, N. J.

Oct. 21. 14th Klondike Sale, Klondike Farm, Elkin, N. C. Sale managed by the Salley Sales Service, Orangeburg, S. C.

Oct. 24. 19th Annual Pennsylvania State Sale, Lancaster, Pa. Sale managed by the Pennsylvania G. B. A., P. O. Box 491, Harrisburg, Pa.

Oct. 25. Wayne County Guernsey Sale, Canandaigua, N. Y.

NOVEMBER

Nov. 23. Bred Heifer Consignment Sale, Lafayette, Ind. Sale managed by the Indiana G. B. A., 412 Robertson Bldg., Lafayette, Ind.

Meetings

MARCH

March 12. Virginia G. B. A. Annual Meeting, Weyanoke Hotel, Farmville, Va., 10:30 a. m.

March 15. Maryland Co-op G. B. A. Annual Meeting, Firehouse, Jacksonville, Md.

March 18-22. Farm & Home Week, Cornell University, Ithaca, N. Y.

March 23. Wayne County, N. Y., G. B. A. Annual Tour to Tarbell Guernsey Farms, Smithville Flats, N. Y.

March 23. Ohio G. B. A. Annual Meeting, Youth Center, Ohio State Fairgrounds, Columbus, Ohio.

March 28. Bucks County, Pa., G. B. A. Annual Meeting, Grange Hall, Plumsteadville, Pa.

March 29. Essex County G. B. A. Annual Meeting, Colonial Country Club, Wakefield, Mass., meeting 10:00 a. m., luncheon, 1:00 p. m.

March 30. New Jersey G. B. A. Annual Spring Meeting and Luncheon, Forsgate Country Club, Jamesburg, N. J., 12:00 noon.

APRIL

April 1. Connecticut G. B. A. Annual Meeting, Waverly Inn, Cheshire, Conn.

April 1-4. 50th Anniversary Maine Farm and Home Week, University of Maine, Orono, Maine.

April 2. Massachusetts G. B. A. Annual Meeting, Framingham Motor Inn, Framingham, Mass.

April 4. Maine Guernsey Meeting, University of Maine, Orono, Maine.

April 5. New Hampshire G. B. A. Annual Meeting, Town Hall, Boscawen, N. H.

April 11. Rhode Island G. B. A. Annual Meeting, Stone Bridge Inn, Tiverton, R. I.

April 20. New Jersey Adult Judging School and Field Day, Hominy Hill Farms, Colts Neck, N. J.

April 25. Wayne County G. B. A. Spring Banquet, Presbyterian Church, Sodus, N. Y.

April 27. California Guernsey Cattle Club Annual Meeting, Capitol Inn, Sacramento, Calif.

April 27. New Jersey Youth Judging School and Calf Sale, Belle Terre Farms, Inc., Freehold, N. J., Joseph Broadhurst, judge.

(*Please turn to page 480*)

BLUFF VIEW Farm
Dallas TEXAS
ROUTE 3, BOX 190, DALLAS, TEXAS

Offers 2 Great Sire Prospects

BY SATURN

OUT OF HIGH RECORD DAMS WITH BEAUTIFUL, STRONG ATTACHED UDDERS THAT MILK.

BLUFF VIEW SABIAN

Born August 27, 1956

A maternal brother to **Haddon's J. Cherry**, sold for $3,700, 1956.
13410—677—Sr2—365—2x.

His Dam

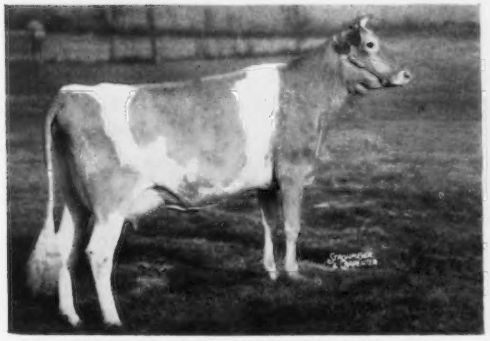

HADDON'S M. COQUETTE, E '53 '54 '55
14067—707—Jr2—365—3x
2nd Sr. Yr., New Jersey, 1952; 2nd 3-Year-Old, Iowa, 1954;
2nd 4-Year-Old, Tennessee, 3rd Missouri, Texas, 1955.
S: **Sterlingold Melvin, AR**
D: **Haddon's Sunny's Caroline**, VG '50 '52 '53 '54
12961—561—Sr2—365C—3x, 14090—597—5yrs—365C—3x.

His Dam's Half-Sister

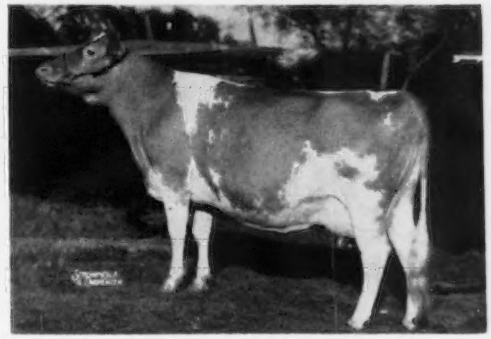

HADDON'S M. KATE, E '52 '55 '56
10423—532—Jr2—305C—3x
Sold for $3,050, 1952.

BLUFF VIEW SATIN

Born April 25, 1956

Dam: **PINE GROVE P. ROSALIND**, VG '56, 16326—687—Jr2—365—3x. A daughter of our Senior Sire, McDonald Farms Le Patrician, out of Silver Forest Estwin, 13860—610—Jr2—365C—3x, 13545—613—6yrs—365C—3x.

Below are pictures of Rosalind's udder as a 2-year-old.

Right Udder

Rear Udder

Left Udder

THEIR SIRE: **WILGORLAN FARMS SATURN**, IS DEVELOPING INTO AN OUTSTANDING INDIVIDUAL, AS HIS SHOW WINNINGS OF 1956 INDICATE. 1ST SR. YR., JR. & GR. CH., MISSOURI AND TENNESSEE; RES. GR. CH., TEXAS; ALSO JR. CH., INDIANA, ARKANSAS AND KNOXVILLE, TENNESSEE. He is by **Gardenville Coronation King, AR**, out of **Wilgorlan Farms Success**, E '52 '53, 12548—719—5yrs—365C—3x. His dam, full sister, and dam's full sister, ALL EXCELLENT with EXCELLENT UDDERS.

WE BELIEVE THESE 2 YOUNG SIRES WILL SIRE PRODUCTION AND TYPE

SEND FOR COMPLETE PEDIGREES AND PRICES

Calfhood Vaccinated — T. B. Accredited No. 580436

BLUFF VIEW FARM

11200 DENTON DRIVE — DALLAS, TEXAS

J. T. LIVELY & SON, Owners — JOE M. DANIEL, Manager — HOMER MORRIS, Herdsman

NEWS AND VIEWS

Sprinkler Irrigation Uses Less Water

¶ Although sprinkler irrigation produces the same results as surface irrigation, it requires one-seventh less water, according to Engineer Bert R. Somerhalder, of the University of Nebraska. Experiments over a three-year period on alfalfa plots showed that annual irrigation requirements were 27.8 inches of water for the sprinkler system and 32.2 inches for surface irrigation. There was very little difference in the quantity of water added to the root zone despite the difference in the amount of water applied.

New Farmer Guides

¶ Latest in a series of building guides to farmers, published by the Southern Pine Association, are two new booklets which represent the latest thinking of agricultural leaders on more practical structures. Each of the booklets features a specific farm building. In all instances, the type of construction is pole-frame, and proper specifications for treated Southern Pine poles and standard Southern Pine lumber, are included, together with simplified plans.

One booklet, entitled Plan No. PF-103, explains the construction of a bunker type self-feeding silo. In addition to complete structural details, there is a chart showing the capacity required for various sized herds.

Another booklet, Plan No. PF-104, discusses a hay and rest barn, 44′ x 50′. This structure has provision for movable hay mangers for self-feeding beef cattle.

Farmers and retail lumber dealers may obtain copies free of charge from Southern Pine Association, P. O. Box 1170, New Orleans 4, Louisiana.

Dairy Heifers Fed More High Quality Roughage Need Less Grain

¶ Dairy heifers, fed a variety of high-quality forage rations in a limited milk and grain feeding program, need no more than 560 lbs. of concentrates to attain normal growth from birth to first calving, reports the U. S. Department of Agriculture.

Dairy nutritionists of the Department's Agricultural Research Service, who made the feeding tests at Beltsville, Md., successfully discontinued milk feeding of heifers at 60 days and grain feeding at nine months. Their research has shown that use of large quantities of high-quality hay in rations for dairy heifers materially reduces the cost of rearing dairy herd replacements.

Usual practice has been to feed calves whole or skim milk up to six months, and concentrates, plus roughage, until first calving. As much as 2,000-3,500 lbs. of grain is commonly fed to dairy heifers under these conditions before first calving. Researchers found, however, that with the feeding of large quantities of good hay, grain fed in excess of 560 lbs. does not increase the growth rate.

They also found that different combinations of alfalfa hay with other high-quality roughages such as corn silage, timothy hay and corn silage, timothy hay and orchard grass-ladino hay, and bromegrass-ladino hay and corn silage all produced similar results in calf gains. The studies indicate that it is important to maintain a high legume content in the high-quality roughage rations.

Farmers Find Concrete Cisterns A Valuable Fire Protection Aid

¶ To halt the unnecessary losses in lives and property due to fire, many farmers throughout the nation have banded together to form fire protection districts. Fire strikes somebody's farm every 15 minutes, reports the National Fire Protection Association. Within a 24-hour period fire will visit almost 100 farm families, leaving nine people dead and destroying a quarter of a million dollars worth of property. This goes on day after day every month of the year.

Even organized fire-fighters need water quickly and in abundant supply when they answer a fire call from your farm. You can help these firemen protect your property by keeping a reserve supply of water available at all times. A reasonably safe quantity of water needed to protect the average farm is about 3,000 gallons. This amount is seldom available unless special storage tanks are provided.

Underground concrete fire cisterns are being used by many farmers for storing water for emergencies. Conveniently located and kept filled with water, a concrete fire cistern is a valuable aid when fire strikes.

A square concrete fire cistern, with inside dimensions 11x11x4 ft. deep, will hold 3,630 gallons. The concrete sidewall of the cistern should be six inches thick and reinforced with wire mesh and steel bars. The cistern top is precast and set in position after the concrete tank has hardened.

A typical farm fire cistern plan is available, without cost, from the Portland Cement Association, 33 West Grand Ave., Chicago 10, Ill. Write for the booklet "Fight Farm Fires—Build a Concrete Fire Cistern."

Plans Underway For ADSA Meeting

¶ Oklahoma A and M College is looking forward to welcoming members of the American Dairy Science Association to their 52nd annual meeting, June 26-29, 1957. The meetings will center around the Student Union and Classroom Buildings, which are new air-conditioned structures.

This is the first time the annual meeting has been held in the Southwest, and a large number of delegates and their families are expected to attend. An interesting program of entertainment is planned, which includes a barbecue and an Indian dance.

This year Oklahoma is celebrating its 50th year of statehood, and visitors to the state may be interested in seeing some of the special events connected with this celebration.

CRYSTAL CREAMERY

W. B. DOTY

BUTTERTON GUERNSEY FARM

" A Combination of HOLLISTON—BUTTERFAT Breeding "

HERE IS A GRAND OPPORTUNITY FOR YOU TO OWN A SIRE FROM ONE OF OUR PROVEN COW FAMILIES, AND READY FOR SERVICE IN YOUR HERD.

1.

BUTTERTON DUKES NOBLE

Born January 12, 1956

From the DUCHESS and VEDA families.

Sire: **WESTERN GLOW C. F. DUKE**
His first 8 daughters now on test. A son of Coldspring's B. R. Forcaster, AR, $15,000, 18 daus., 18 rec. M.E.—305—2x av. 10469 M—4.8%—501 F.

His Sire's Dam

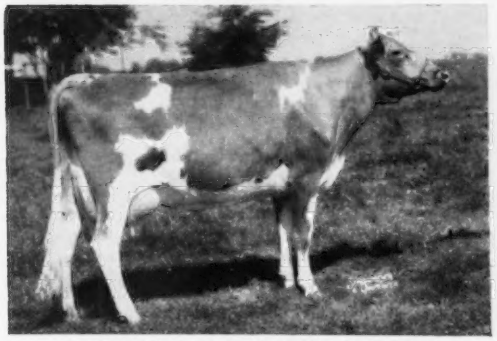

WESTERN GLOW MERRY DUCHESS
Excellent '52 '53 '54 '55
11256—565—Jr2—305C—2x
12833—623—Sr3—305C—2x
15313—743—Sr4—365—2x
Sire: **Western Glow Marymost,** AR
Dam: **Western Glow Butterfat Duchess,** E '47 '48
16293—671—11yrs—305—2x

Dam: **BUTTERTON MASTER'S VIOLET,** VG '54
10721—480—Jr3—365—2x
11794—540—Sr4—305C—2x
Dam: **Santa Cruz King's Veda,** E '54 '56
15411—716—6yrs—305C—2x

His Dam's Full Sister

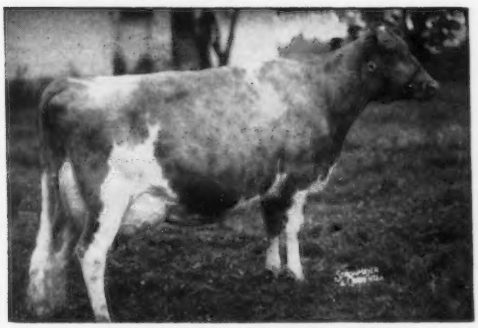

BUTTERTON MASTER'S VENUS
Excellent '52 '53 '54 '55. Sold for $11,000 to Windy Hill Farm. 11795—608—Jr3—305C—2x, *17494—*869—Jr4—365C—2x, National Class Leader fat, 2nd milk. Granddam of CHERUB (above).

OR

2.

BUTTERTON GENERAL'S CHERUB

Born November 6, 1955

From the VEDA and YOLANDA families.

Sire: **WESTERN GLOW MASTER'S GENERAL**
By Flying Horse Clara's General, AR, out of Butterton Master's Venus (below).

Dam: **BUTTERTON HOLLISTON YAVON**
9949—494—Sr3—305C—2x
10628—538—5yrs—305C—2x

His Maternal Sister

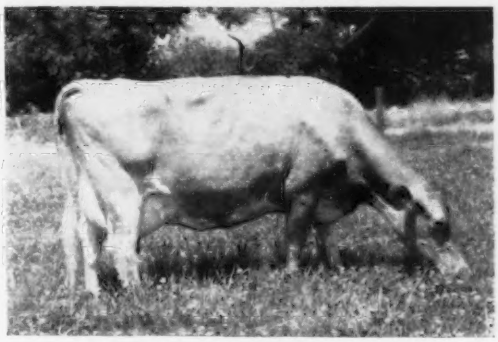

BUTTERTON MASTER'S YAKIMA
Excellent '54
11410—523—Sr3—305C—2x
13982—615—Sr4—305—2x
Topped McDonald Farms Sale, 1956, $6,600, to Wyno Farms.

CONGRATULATIONS TO
JOHN S. KNUTSON, Lindsay, Calif.,
ON HIS SELECTION OF A DUKE SON

BUTTERTON DUKES PRINCE

Dam: **BUTTERTON MASTER'S LAUREL**
10185—519—Sr3—305C—2x
Full sister to Butterton Master's Laurine, VG '51 '52, 15107—635—6yrs—365—2x.

VISITORS ALWAYS WELCOME

Farm located 8 miles north of Sacramento on Rio Linda Boulevard or 1 mile south of Rio Linda on Rio Linda Boulevard.

W. B. DOTY — Phone 2015 Rio Linda

P.O. Box 328 — RIO LINDA, CALIF.

it's News to me...

It's an eight-and-a-half-pound girl, Sharyn Lynn, born December 30 to Mr. and Mrs. RONALD WETHERWAX, Hillcrest Farm, Wyoming, New York. Congratulations.

Fire destroyed the dry cow and heifer barn at the E. C. PHILLIPS FARM, Genesee, Wis., on January 5. Seven animals perished before they could be led to safety. Besides the animals, the loss included about 30 tons of hay and straw and some farm machinery.

Mrs. Phillips is recovering from the effects of a broken arm, suffered from a fall early in December.

MARVIN MCCULLOUGH, Orleton Farm, Lexington, Ky., president of the Kentucky G. B. A., was a guest columnist recently for John Jenks, Herald Farm Editor, who was recovering from an eye operation. In the column, "Strippings and Shearings," Marvin told all about the Guernsey industry in Kentucky—his favorite topic.

The dispersal of the *Broadmoor herd*, at Milford, Ind., scheduled for March 4, has been postponed until a later date to be announced by the sale managers, the Indiana Guernsey Breeders Association.

LYLE HUNSBERGER, owner of Lyrene Farm, Ionia, Mich., underwent surgery just shortly before Christmas. Lyle is now back to his routine activities and involved in getting his newly remodeled barn in operation. Formerly a loose-housing setup, two rows of 30 each comfort stalls have been added in the loafing area, equipped with gutter cleaner, ventilation fans and fluorescent lights.

HUGO SANDELIN, owner of Twoecho Farm, Brunswick, Maine, is an enthusiastic believer in breeding Poll Guernseys. At the present time, Mr. Sandelin has 17 head of Polled Guernseys carrying the Twoecho prefix — 13 females and four bulls.

MR. AND MRS. HARLAN REUSCH, Elizabeth, Ill., are the parents of a son born on November 12. The Reusch's have two other sons, Dick, 14, and Dan, 10. Mr. Reusch is the secretary of District I, the Northwestern Illinois Guernsey Breeders' Association.

The Kentucky G. B. A. is sponsoring a Kentucky Guernsey Futurity for two-year-old cows to promote interest in the breeding and exhibiting of better Guernsey cattle in the state. This offers a challenge to Kentucky Guernsey breeders, as it recognizes the accomplishments of the large and small breeder and the 4-H and FFA boy or girl. This is believed to be the first "Futurity" in the South.

The Kentucky Futurity Committee, composed of H. W. Van Horn, chairman; Marvin McCullough, Lexington; Claude B. Newman, Philpot; Woody Hughes, Louisville, and Elmer Hixon, Fulton, are responsible for inaugurating and running the First Annual Two-year-old Guernsey Futurity at the 1957 Kentucky State Fair.

In the February 1 Journal, on page 231, BAYVILLE ROYAL ELSIE was credited with a record of 14851 — 590 — Sr2 — HIR — 365 — 2x, placing eighth in milk production. This should have stated that "Elsie" produced a record of 14851 — 590 — Sr2—HIR—365—3x, placing her *sixth* in milk production.

Classification Schedule

The following classification schedule is arranged by field territory. For application blanks to have your herd classified, and for classification rules, write to The American Guernsey Cattle Club.

All registered Guernsey cows that have freshened are eligible to be classified. It is not required that they either be on official test or have an official record. On herd reclassifications, the owner is required to present all eligible cows not previously classified, and all cows under eight years of age last classified either Very Good or Excellent. If your herd is to be part of a County or District classification program, and eligible for the lower fee, show this on your application.

Fees are $3.00 per cow, with a minimum charge of $25.00 per herd. If 75 or more cows are classified in one day in a county or district program, the fee is $2.00 per cow with no minimum herd fee. The $2.00 will also apply to an individual herd when 75 or more are classified.

To facilitate the national fieldman arranging his classification itinerary, it is requested that your application be postmarked at least 30 days before the classification schedule. Schedules are subject to cancellation if there is not a sufficient number of applications received.

	Territory	*Field Representative*
March 11-23 Nov. 15-27	Alabama, Florida, Georgia, North Carolina, South Carolina and Tennessee.	C. J. Jacobs
April 1-13 Sept. 9-21 Dec. 12-21	Delaware, Maryland, New Jersey, Pennsylvania, Virginia and West Virginia.	A. M. MacKay
April 22-30	Arkansas, Louisiana, Mississippi, Oklahoma and Texas.	George B. Collins
May 6-18 Oct. 28-Nov. 2	Illinois, Indiana, Kentucky, Michigan and Ohio.	M. L. Dawdy
May 27-June 8 Nov. 4-9	Iowa, Kansas, Minnesota, Missouri, Nebraska, North Dakota, South Dakota and Wisconsin.	George W. Chambers
June 15-29 Dec. 5-11	Connecticut, Maine, Massachusetts, New Hampshire, New York, Rhode Island and Vermont.	Joseph Pendergast
July 8-17	Colorado, New Mexico and Utah.	A. Wendell Fuhriman
July 18-27	Idaho, Montana, Wyoming and Eastern Washington.	Elmer J. Meadows
Oct. 4-12	Oregon and Western Washington.	Elmer J. Meadows
Oct. 14-19	Arizona and California.	A. Wendell Fuhriman

TO THE 8TH SIRE & HEIFER SALE
May 2nd at Springfield, Mass.

— — We consign

a young bull and a heifer

both by **BEAUTY BUTTERFAT**

The bull:

MULHOCAWAY BUTTERFAT HALLOWEEN

is out of **Mulhocaway Halo Beauty VG**

8547	424	Jr2	305C	2x	
9060	446	Jr3	305C	2x	HIR
11231	535	Jr4	305C	2x	HIR (pending)

Halo's dam is:

Mulhocaway Queen Halma E

10136	525	Jr2	305C	2x
11012	576	Jr3	305C	2x
16569	866	Jr4	365C	3x

Halo's half-sister is:

Mulhocaway Bell Hala E

9153	482	Jr2	305C	2x	HIR
10618	567	Jr3	305C	2x	HIR (pending)

The heifer:

MULHOCAWAY BUTTERFAT VALE

is due 6-22-57 to **Mulhocaway Eros Butterfat** who topped the Butterfat Sale at $11,500.

Her dam, by Hollirex, has:

10563	550	Jr2	305C	2x	HIR

Her granddam, by Quartus, has:

12403	683	Jr4	305C	2x	HIR

Class Leader, 7th Fat

Come to the farm and see the Beauty Butterfat daughters. You will be impressed.

Lloyd and Barbara Wescott, Owners

Harold L. Verity, Manager

MULHOCAWAY FARM CLINTON NEW JERSEY

GRAYCE FARMS

DALTON — REGISTERED GUERNSEY CATTLE — PENNA.

ROBERT Y. MOFFAT, OWNER

FARMS AT FLEETVILLE, LACKAWANNA COUNTY . . . WILLIAM K. HEPBURN, JR., MANAGER

Production! Type!

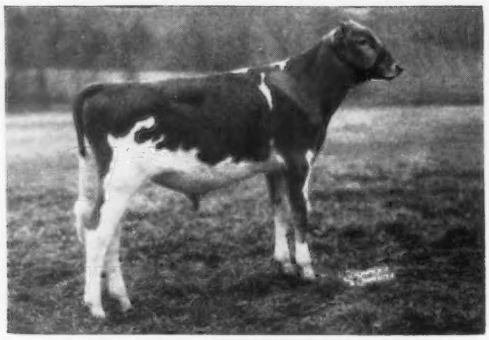

FAIRLAWN ACTOR'S FOREMOST

Sire: **FAIRLAWN PEERLESS ACTOR, AR**
72 AR daus., 51 PR sons
8 E, 25 VG, 15 D

Dam: **FOREMOST FOOTPRINT'S QUANTITY, VG**
20983—956—6yrs—365—3x. 3 AR daus.
Full sister to Foremost Quantity's Royal.

★★★ Now you can breed your cows to our herd sire, Fairlawn Actor's Foremost, at a price in reach of every breeder of Guernsey cattle.

★★ Seldom can one find a bull with such inherited high production, from a family that has proven their ability to transmit this production generation after generation, to their daughters, granddaughters, and great granddaughters.

The dam of Foremost, Foremost Footprint's Quantity, has 3 records that average 17381—772 . . . two of these being immature. She has 3 AR daughters that have 4 records av. 15502—718 . . . all immature records. The granddam of Foremost, Foremost Quantity, has 8 AR records that average 17236—786. The great granddam, Superb's Faithful, has 10 AR records that average 15641—810. Three of her records were over 19000 lbs. of milk.

The full sister to Foremost, Fairlawn Actor's Faithful (in our herd) completed a Jr2-year-old record last year of 16971—681. Fresh again now, her high day so far has been 86.9 lbs. milk. Her first daughter was sold at private treaty to J. C. Penney, Pre-Eminent Farms, Gallatin, Missouri.

Not only does our herd sire have an exceptional inheritance for high production, but he also has equally as much for desirable type. A paternal sister, Fairlawn Actor's Helena, was All-American Aged Cow, 1956. Another paternal sister was 1st Aged Cow at E.S.E., 1956 and Reserve Grand Champion. A grandson of Fairlawn Peerless Actor sired the All-American Jr. Get. The full brother to the dam of our herd sire, Foremost Quantity's Royal, sired the All-American Junior Yearling Heifer, and the Reserve All-American Jr. Yearling Bull.

One of the most difficult objectives for all breeders to obtain is inherited high production, generation after generation. The formula for breeding great producing cattle has always been to mate the most prepotent bull one could find to the greatest available females that have this inherited high production in their pedigree.

Fairlawn Actor's Foremost, our herd sire, has all of this in his pedigree for generations. So, why not breed for these characteristics by using a sire that has been bred to transmit them?

FOREMOST is available for artificial service, as are the other Grayce Farms Herd Sires. Refer to our last advertisement in the February 1 Journal for further details of our newly revised Fresh and Frozen Semen program.

Plan to visit Grayce Farms. Located on Route 107 — 7 miles east of Rt. 11, between Scranton and Binghamton, N. Y., or write for further details and pedigrees of our Sires.

Brucellosis Cert. 18737 — T. B. Accredited No. 162277

Don't Jump to Conclusions — Know the Facts About Milk Fats

THE medical consultant of The American Dairy Association, after attending a conference sponsored by the New York Heart Association on January 15, in New York, reported that this conference was important, because it may well mark a turning away from an emotionally charged consideration of coronary heart disease to a calmer consideration of facts. About 1,000 physicians and other health workers were in attendance. Edward A. Lew, Actuary and Statistician of the Metropolitan Life Insurance Company of New York, discussed mortality statistics. He stated that one cannot compare the incidence of deaths due to coronary heart disease (as reflected by death certificates) before 1949, with those after 1949, as a new form of death certificate and new standards were introduced in 1949.

Robert D. Stewart

Dr. Herman Hilleboe, New York State Commissioner of Health, Albany, indicated that the comparison of results of studies in one country with those of another, especially with respect to the relation of fat intake to heart disease, is dubious. He also indicated that "the relation of fatty diets to coronary heart disease is far from clear." When asked, "Are we justified in making a recommendation that the public make a radical change in their diet?" Dr. Hilleboe said that in his opinion the answer is, "NO."

Dr. Hilleboe raised a number of questions which he believes need answering before any dietary changes are recommended, such as the effect of exercise, the need for more study of blood coagulation, and the role of excess weight. The discussion now going on about the role of unsaturated fatty acids is subject to reservations, according to Dr. Hilleboe. He does not feel that any very significant new knowledge has been added to what has been known for a number of years about the "essential" fatty acids in human nutrition.

The major significance of these reports is that the views quoted above come from professional people, whose opinions are as highly valued as are those of the professional people responsible for the articles not favorable to food fats. It would appear that some of the leaders in the heart field are themselves becoming somewhat alarmed, or upset, about scare headlines put into the public press on the subject of fats and heart diseases. More statements will probably be made suggesting that fats are the main culprit in causing heart diseases, but those who dispute this view, or who at least challenge it on the basis of current evidence, are beginning to make their voices heard. The most effective challenges to the statements unfavorable to food fats are those being made by people professionally qualified to question the views.

R D Stewart *Secretary*

By Ray L. West

Mr. and Mrs. G. R. Worthington, Sr., and daughter Florence, with their beautiful home in the background.

This Family Found Profit in Dairying

Gordon and Glenn Worthington beside one of their dairy trucks Inset, G. R. Worthington, Sr.

HERE'S a dairy family that has increased gross profits 140 per cent since the fall of 1953. In addition, they are building a business of their own and a more valuable estate year by year.

"The Worthington's" in our headline refer to Mr. and Mrs. G. R. Worthington, Sr., daughter Florence, and two sons, Glenn and Gordon R., Jr. The address is Jackson, Miss., with the dairy located on the farm about 10 miles east of the city on U. S. Highway 80.

While newspapers and magazines echo the cries for subsidies, etc., etc., here's a family that has gone out and done something about the cost-price squeeze. Mr. Worthington says, "A man who has the investment necessary today for modern dairying can't afford to sell his milk on the wholesale market."

Today, the Worthington's are milking about 100 head of registered Guernseys, pasteurizing and homogenizing this milk, putting it up in paper cartons and selling nearly 1,000 quarts a day at an average of 25½¢ per quart. Their quick success is due mainly, they say, to the quality they maintain and to the fact that they sell only one product. They sell all their milk, have a waiting list of customers and, currently, are rationing the available supply.

Early History

Mr. and Mrs. Worthington bought this farm in 1913. It was known as the A. P. Miller homestead or plantation. The home is an ante-bellum house, built before "The War." On the way to the battle of Vicksburg, General Sherman came through this area and burned all the houses around but spared this one, because he lived here and used this as headquarters. There are old red cedars in the yard over 50 feet tall and red oaks known to be over 100 years old.

During the early years, while they were getting started and raising a family, Mr. and Mrs. Worthington built up a good grade herd (of another breed). In 1919 they started a small dairy and delivered cottage cheese and sweet cream in Jackson, Miss., with a horse and buggy. At one time they also retailed milk in town. This, however, was discontinued, and through the years the milk was wholesaled most of the time.

The Worthington's of Jackson, Miss., Built Top Producer-Distributor Dairy Set Up

World War II came along, and both Gordon and Glenn joined the Marines. Glenn saw action in the South Pacific with the 4th Marine Division. Gordon went through officers' training at Quantico, Va., and served in the South Pacific with the 6th Division.

Both were discharged in 1946, but in 1950 Gordon was called back and served with the 1st Marine Division in Korea. He went all the way, including the break-out and the winter march out from the Chosan Reservoir. He got out in 1952 with a Bronze Star and other citations, and is now a Lieutenant Colonel in the Marine Reserve. Florence became a Navy Wave before the Marines had an auxiliary branch. After the war she worked in the Indexing Department of the National Geographic Society, came home to help out while Gordon was in Korea, and then went back to the National Geographic until the new producer-distributor setup was organized.

It was Glenn who first wrote home during the war and said that when the war was over he wanted to start in the dairy business. Mr. and Mrs. Worthington, Sr., then laid the ground work for this family organization.

They formed a corporation, with each member of the family previously mentioned having a share. There is also another daughter, Mrs. R. T. Bryant, who lives in Decatur, Georgia. Her husband is in YMCA work there.

Changing To Guernseys

The boys came back in 1946, and they kept the grade herd up until 1949. That year they bought their first Guernsey cow. Clear Springs' Honor's Judy, in the Cotton States Sale. They liked her so well, and the kind of milk she produced, that they decided to build an all-registered Guernsey herd.

During the next two or three years they purchased at the Gayoso Dispersal, the Virginia Heifer Sales, the Starr Farm Dispersal and other Cotton States Sales. When Mr. Flint brought the Winkler herd down from Indiana they took the 16 head of heifers. Later they went back to Waukesha County and bought 20 head; to Illinois for another 20 head, and in 1955 went to Jacob Tanis' Ideal Guernsey Farms and secured 15 head of cows. The herd has now been built up to 225 head of registered females, with 125 of milking age. A good group of heifers freshened last fall, and the Worthingtons expect to build the herd up to a total production of around 600 gallons a day.

For their first herd sire, they joined the Hinds-Rankin Artificial Breeding Association and secured the use of Gayoso Piper's Heart, (Flying Horse Royal Piper, AR—Heart of Graceful, 10983—624—6yrs—365—3x). This sire is still in service, as are the three home-bred sires, Worthington's Lucky Crest, Worthington's Sheriff's Viking and Worthington's Heart's Challenge.

Decision To Retail

Everything went along well until producer prices started to drop. At that time they decided to establish their own retail operation and become GOLDEN GUERNSEY distributors. They knew this would require investing considerable money in remodelling the milk house, buying trucks and a line of processing equipment.

They started out by making a thorough study to see how they could make their operation most efficient. The first step was to put in a pipeline milking machine. This has a glass pipeline running the circuit through their 16-cow milking parlor and carrying the milk direct to the vacuum bottle, on through the clarifier, then into a 400-gallon bulk storage tank.

The pipeline milker has many ad-

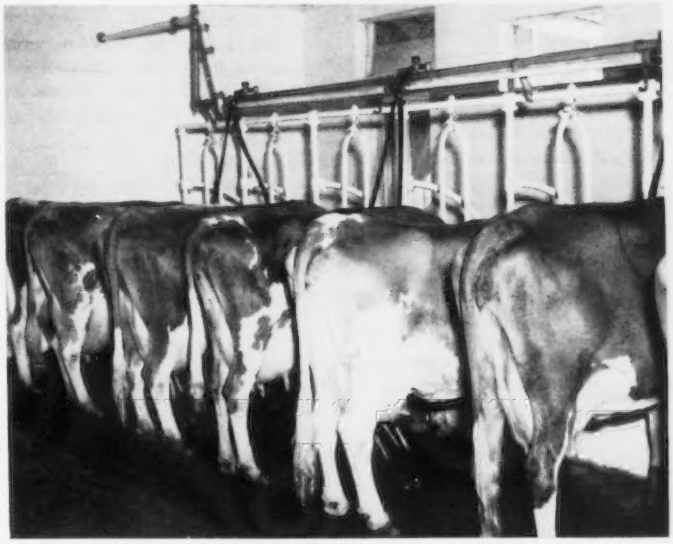

Part of the milking herd in the 16-cow milking parlor.

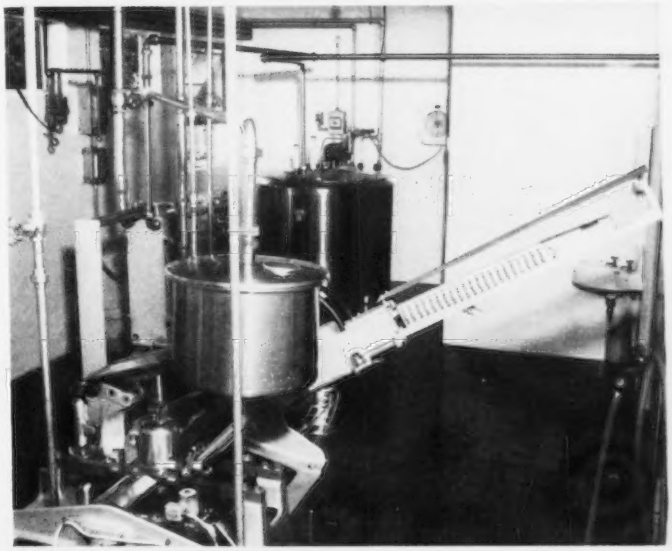

Milk comes from the bulk storage tank through the stainless steel pipe, at upper right, into the pasteurizer, shown in the background. After pasteurization, the milk is pumped through the homogenizer and the plate cooler to the paper bottling machine. (The homogenizer and plate cooler are hidden from view by the supply tank for the bottler.)

Over 100 cows heading for the milking barn.

vantages. First, the milkers can devote their full time to feeding, grooming and milking the cows. It prevents loss of time in carrying milk and dumping it, and the chance for contamination.

Another advantage of this pipeline setup is the ease of cleaning. This entire milking setup is cleaned in place (CIP), then rinsed with a hot chlorine solution before both night and morning milking. Twice a week a milkstone remover is used in place of the regular detergent, and then once a week the milking machines are broken down, washed thoroughly and all the rubber boiled in lye. This unit has been in operation for over three years and the bacteria count is maintained at an average of 1,000 or less.

The farm bulk holding tank quickly cools the milk down to 40° or lower, and holds it at this temperature until ready for processing.

Efficient Processing

The milk is processed every other day by one man, and here, in brief, is the procedure:

First, the milk is pumped from the bulk holding tank into the 200-gallon pasteurizer. It takes about an hour to complete the full cycle of pasteurization. Approximately 30 minutes are used in heating the milk up to 143° and then it must be held at this temperature for 30 minutes. At this point the temperature is reduced about 10 degrees and then the milk flows into the homogenizer, and on through the plate cooler and direct to the paper bottling machine. The homogenizer and the cooler are both of 200-gallon capacity.

This paper bottler uses nested, quart size cartons, and is of 300-gallon capacity. This means that one man handling the bottler can easily keep the bottler loaded with paper cartons, take off the full cartons at the end of the line and roll his cases into the refrigeration room without stopping the continuous flow of milk. At the present time two vats of milk must be pasteurized, and as the herd is increased it may ultimately be necessary to pasteurize three vats.

In this kind and size of a setup, the vat pasteurizer is most practical. During the 30 minutes required to raise the temperature of milk to 143°, and the following 30 minutes while the milk is held at this temperature, the one man handling the pasteurizer can take care of other work. While the first batch is being handled he sets up all the rest of the processing line and washes up the milking machines. While the second batch of milk is being pasteurized, he washes and sterilizes the bulk holding tank.

The processing can be completed in about two and one half hours every other day, and this includes time for washing the bulk tank and the milking machines. After this, from two and one half to three hours is required to wash, sterilize all the processing equipment, and clean the milk room.

Two one-ton, hydramatic, refrigerated trucks are used in delivering this milk. Both run six days a week to handle the nearly 1,000 quarts of milk now being distributed. These trucks will be able to handle most of the anticipated growth of production for some time.

Selling Golden Guernsey

Mr. Worthington says, "GOLDEN GUERNSEY Milk produced and handled under sanitary conditions will sell itself." They offer only the one product — pasteurized, homogenized, whole GOLDEN GUERNSEY Milk. Their prices are 25¢ per quart for wholesale and 28¢ for retail.

Usually, what scares a majority of the potential producer-distributors out of the business, in addition to the investment required, is what to do with the milk while one is building a market. The Worthingtons sold all of their milk wholesale one day and the next day distributed every quart they produced in paper cartons. They did this by contacting one of the chain stores in that area and putting milk in each store. Ever since they started they have sold all the milk produced by the herd. There was only one exception, during a price war in the stores, when they had to scurry around and find a market for part of their milk. This happened early last spring and

(*Please turn to page 480*)

Cattle tied at the feed rack for one of the field days held at the farm recently.

SALES

Practices and Procedures

•

The Purebred Dairy Cattle Association

•

THE following sales practices and procedures recommended by the Purebred Dairy Cattle Association, and approved by the five dairy cattle registry Associations, are for the purpose of (1) establishing the responsibilities of buyer and seller; (2) bringing about uniformity concerning guarantee; (3) encouraging the development of a better understanding concerning "fair practices in the dairy cattle trade."

In the selling of registered cattle, a true statement of facts should be made including all pertinent information available on the animal to be sold.

AUCTION SALES: There should be a definite statement of dispersal, partial dispersal or consignment, as the case may be, designating any cattle reserved, etc.

(A) Dispersal Sale: Complete sellout, no salable cattle reserved. If a member of a firm or family wishes to purchase any animal to found another herd, this fact should be stated in the catalog and/or announced from the auction stand.

(B) Partial Dispersal or Reduction Sale: Selling part of the herd. Explanation should be made.

(C) Consignment Sale: It is recommended that both consignor and breeder be listed on the pedigree of each animal in a consignment sale catalog.

Terms and Conditions of Sale

TERMS: The terms are cash, unless other arrangements are made with the seller before the sale. All payments must be made to the clerk of the sale and no release of animals will be given until satisfactory settlement has been made.

BIDS: The highest bidder shall be the buyer. In case of dispute, the animal shall again be put up for advance bids and if there be no advance bid, the animal shall be sold to the person from whom the auctioneer accepted the last bid. Every animal is pledged to absolute sale and by-bidding is prohibited. (Any cases of violation should be reported to the Executive Committee of The American Guernsey Cattle Club.) Every animal must be transferred to the new owner and may not be transferred back to seller, except at the discretion of the recording society concerned.

RISK: All animals are at purchaser's risk as soon as struck off, but will be cared for free of charge for. . . . . hours.

ERRORS: If errors are noted in the catalog, announcements will be made from the auction stand and such announcements will take precedence over the matter in the catalog.

CERTIFICATES: Each animal is recorded, or will be recorded, in the Herd Book of the association. The certificate of registry with recorded transfer will be furnished by the seller to the purchaser free of charge.

SHIPPING: Assistance will be given in loading and shipping animals, but no risk is assumed by the sales management or seller.

WARRANTIES:

(1) Each seller warrants clear title to the animal and right to sell the same.

(2) Unless otherwise noted in the catalog or announced from the auction stand, each animal is sold as sound.

(3) (a) BULLS: Are sold as being able to serve and settle after reaching 14 months of age. The buyer is expected to provide reasonable care and feeding. Should the bull prove to be a non-breeder, the buyer shall notify the seller within four months after the bull reaches 14 months of age. The seller shall then have six months to prove the bull to be a breeder. In no case shall the seller be responsible for more than the selling price. Older bulls are warranted as breeders unless otherwise announced from the auction stand.

(b) FEMALES: Any female pregnant when sold or that has freshened normally within 60 days prior to the date of the sale is by that fact considered a breeder. Females bred when sold are presumed to be pregnant, but pregnancy is not guaranteed. Should any other female not pregnant when sold fail to become pregnant within six months of sale date, or if less than 15 months old when sold by the time she reaches the age of 21 months, after having been bred to a bull known to be a breeder and after having been treated by a licensed veterinarian, the matter shall be reported in writing to the seller who shall then have the privilege of six months time in which to prove the animal a breeder before refunding the purchase price. The seller makes no warranty that pregnant cows will deliver calves or that they will carry calves full time. In no case shall the seller be responsible for more than the sale price of the animal.

(4) Above warranties cease when the animal is disposed of by the original purchaser.

(5) Transportation charges on all animals subject to adjustment shall be paid by shipper.

PRODUCTION RECORDS: In giving production records the type of record, the age, times a day milked and length of record should be given. Converted records should be so designated.

CLASSIFICATION INFORMATION: If the animal to be sold or animals in the pedigrees have been classified, their classification should be given in accordance with the policy of the breed of the animal sold.

TUBERCULOSIS TEST: Each animal has passed a negative test for tuberculosis within 30 days or originates from an accredited herd and enters the sale with an official health certificate.

BLOOD TEST: All animals have been tested for Bang's disease within 30 days and found to be negative or have an official vaccination certificate that permits interstate shipment. A statement as to the condition of health of the herd from which animal originates must be given in the catalog or announced from the auction stand.

Sales of animals at Private Treaty should conform to the standards set forth above.

It is strongly urged that all sales sponsored by national, state or local purebred dairy associations establish production requirements.

SUNNY GIRL OF CHICONA
First Generation
(Foundation Cow)
S.: Pearl's Fern Ridge King. D.: Neetius's Sunlight. 1st senior calf, 1916 Pacific International Exposition, and 2nd senior yearling at the same show in 1917. 12259—635—AA—1922. Four daughters and one son registered.

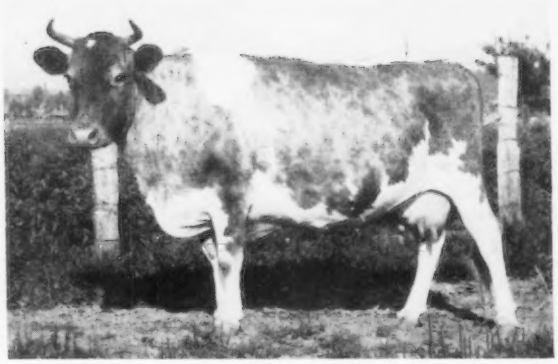

The Bear Canyon Story

By W. R. Anderson
Department of Dairy Science
State College of Washington
Pullman, Washington

SUNNY ROSE TRAVELER
Second Generation
S.: Langwater Traveler. D.: Sunny Girl of Chicona. 9479—585—EE—1922.
(Man at halter is believed to be Martin Trana, who registered the cow.)

Not many people remember a pioneer breeder who developed one of the greatest reproducing Guernsey families in the Northwest. Even at the time Dan Barclay was rewriting the record books to suit his cows, and the Friedrichs Brothers were starting to develop the "Maids" and "Maryanns," the old dairyman had been breeding cattle for some years. He started his Guernsey herd just a few years after A. L. Gile brought in his first "King of the May" bulls. The man was C. E. Entsminger, Bear Canyon Farm.

"Ents," as he was known by his fellow breeders, came out from Iowa about 1919, and at the age of 49 decided to try his hand with dairy cows. His homestead was at Oso, Wash., a bridge crossing of the Stillaguamish River about 12 miles above Arlington. He worked amidst the bears to clear 43 acres of river bottom and cut lumber from the towering six-foot thick Douglas firs on the mountain side. He watched the river start to cut into the farm even before the land was cleared. It took the original barn back in the 1930's, and today less than five acres of the bottom land remains.

Mr. Entsminger was trying to figure out a name for his herd when he had a visitor from The American Guernsey Cattle Club. He told the fellow, I think it was Karl Musser, that he could not settle upon a suitable prefix. Now, down in Mr. Entsminger's Canyon, the bears were so thick in those days that the kids spent a good deal of their summers just chasing bears out of the apple orchard. When Mr. Musser learned of this he suggested "Bear Canyon," a name that was a natural from the beginning.

His first cow, bought from the Chicona herd, died just before she was due to calve, so "Ents" went down again and got Sunny Girl of Chicona. "Sunny Girl" was a daughter of Mr. Gile's first Imp. King of the May bull, Pearl's Fern Ridge King, and was carrying the service of Langwater Traveler. Her calf, by that service, was Sunny Rose Traveler, that proved to be one of the greatest transmitting daughters of "Traveler."

"Ents" lived and worked down at Valley Gem when "Sunny Rose" was born, so he used Johnnie Wrage's bulls for the next couple of years. "Sunny Girl" had two heifers by Spring Farm Duke before she was moved up to Oso, where she completed a record of 9479—585—EE in 1922.

A neighbor up at Oso was Fred Jenner (Jenora Guernseys), who at 87 is still active and as keen as ever. Mr. Jenner was at the time trying to develop an intensely inbred herd. To start his program he selected two bulls from John Henry Hammond, Mt. Kisco, N. Y., and hauled them to Washington in a trailer behind a Model T Ford. The bulls were Masher's May King of Dellwood and Regent's May King of Dellwood, three-quarter brothers out of Rival's May Rose of Dellwood, that had 808 lbs. of fat in class A. When "Ents" had a cow to breed, he tied a rope around her neck and led her a mile or so up the road to Jenner's. Until he'd been in the business for several years, the Jenner bulls figured strongly in his breeding program.

The first daughter of Sunny Rose Traveler was Traveler's Starlight, sired by Masher's May King of Dellwood. "Starlight" was mated to her full brother, Traveler's Dellwood Masher, to produce Masher's Sunny Girl, that made

12744—625—B for Adohr. Masher's Sunny Girl was the dam of Bear Canyon's Tom that figures in the pedigree of Julie of Sandy Spot, the fountainhead of the renowned three-generation Excellent family at Fer-Manor, Mt. Vernon, Washington.

Regent's May King of Dellwood was the sire of Traveler's May Rose, "Starlight's" first daughter, "May Rose" was the dam of Bear Canyon's Daffodil, dam of Bear Canyon's Luxur that had eight daughters in the Bear Canyon herd. "Luxur" was bred to her full brother, Daffodil's Romeo, to produce Bear Canyon's Merry Lady that has nine female descendants at Jim Olson's River Road Farm and at Western Glow. Eight out of nine are Very Good and the Desirable cow has two Very Good daughters.

Daffodil's Romeo is regarded by many old-timers to be one of the Northwest's truly great sires. "Dutch" Power recognized that the bull was doing a great job and tried to get him. The Bear Canyon herd was having Bang's trouble at the time so the herd was quarantined. Mr. Power knew that the bull was going to be disposed of, so he arranged for Jake Riepma, over at Juan De Fuca, to get him, since that herd was also quarantined. Jake went down on Saturday to get the bull, but "Romeo" had been sent to the yards on Friday. Mr. Riepma had a daughter of "Luxur," "Luxur 2d," that made 713 lbs. of fat in 305—2x—D.H.I.A., in 1947.

One of the "Early Birds" to gain faith in the Bear Canyon breeding was L. W. "Dutch" Power, Chukluck Farm, Burlington, Washington. Over the years he had been trying to perpetuate and concentrate Bear Canyon blood through Sunny Rose Traveler. He had two daughters and a granddaughter of "Luxur" in his herd to help start several cow families. One daughter was Bear Canyon's Lady Lillian, by Jenora Churchill. She is the granddam of Chukluck Royal Lady, Ron Power's "Lou's Royal," that was third two-year-old at the 1956 Evergreen Classic and is going strong with 489 lbs. of fat in 225 days as a junior 2-year-old, 2x.

Bear Canyon's Goldie, a daughter of "Luxur," by Jenora Ultimus, went to the Cloverdale herd in California where she has started quite a cow family. Beauty of Deanacres is a daughter that classified VG at 16 years and has an 11-year-old official record of 12084—635—305C—2x.

Dr. Joe Knott has been around the State College of Washington for 30 or 40 years, and has judged most of the shows and seen nearly every herd on the coast. Joe got into the Bear Canyon herd when the breeding was nearing its prime. He still exclaims today that the cattle were of tremendous size—some he thought would have scaled 1500 lbs. at that time.

Another daughter of Traveler's Starlight was Bear Canyon Actress, sired by Fircrest La France Wanderer. "Wanderer" was a real dairy looking grandson of Langwater Traveler that Mr. Entsminger brought into the herd to use on the descendants of Sunny Rose Traveler. "Wanderer" and his sire were used enough in John Findorff's Sandy Spot herd at Lynden, Wash., so that the dam of Julie of Sandy Spot was nearly 25 per cent inbred as a result. To get back to "Actress," she had a couple of heifers then she went to Adohr where her daughter, Adohr Actress, had 671 lbs. of fat in class C, 3x, and she in turn was the dam of Adohr Beautiful Actress, 719 lbs. of fat in class A. She was first junior yearling and reserve junior champion at the 1937 California State Fair.

Bear Canyon's Little Lady, one of the daughters of Bear Canyon Actress, stayed home for a while. Bear Canyon's Wonder Lady was a Jenora May King daughter of "Little Lady" that went up to Zweegmans in Whatcom County, carrying the service of Jenora Ultimus. The result of that service was Rozelyn's Little Lady that never made an official record, but had a daughter, Rozelyn's Little Lady Mae, with 662 lbs. of fat in class AA. Quality Farms, Carnation, Wash., eventually got "Mae" and sold a daughter, Quality Farm Lady's Cherry, to Charlie Pritzl, "Mr. Guernsey" of Idaho. Prestdale Phyl's Charity is a twice Very Good daughter of "Cherry" in the herd. Valmark Farm, Lynden, has another offshoot of the "Little Lady" and has used several bulls from the same line.

Bear Canyon's Laura, 11573—675—F—2x, by Jenora Ultimus and out of Bear Canyon's Luster, a full sister to Zweegman's "Wonder Lady," went to high school in the Kern County herd in California. She had one daughter that had two daughters over 14000 lbs. of milk on 2x, including one over 15000 lbs. that had a daughter, Kerndale Blossom's Kathryn, with 15061—617—Sr4—HIR—365—2x. Kerndale used bulls from this family and from Bear Canyon's Bright Star, first junior yearling at the 1934 California State Fair, and a seven-eighths sister to Laura's dam. A son of "Bright Star" was the maternal grandsire to the Excellent Golden Crock Half Penny.

Seven-eighths sister to Traveler's Starlight was Traveler's Red Rose, sired by Regent's May King of Dellwood and out of Sunny Rose Traveler. Mr. Entsminger's daughter still has the letter from B. H. Diblee, Planada, Calif., Guernseyman who had a son of Traveler's Red Rose—Bear Can-

MASHER'S QUEEN OF THE WEST
Born, February 9, 1925. S.: Traveler's Dellwood Masher. D.: Sunny Girl's Daughter. 6812—374—GGG. Six daughters, two sons.

TRAVELER'S RED ROSE
Born, April 27, 1924. S.: Regent's May King of Dellwood. D.: Sunny Rose Traveler. 5380—325—GGG—305—2x. Three daughters, five sons.

TRAVELER'S STARLIGHT
Born, April 27, 1922. S.: Masher's May King of Dellwood. D.: Sunny Rose Traveler. 8171—430—BBB. Four daughters, three sons.

The Dellwood bulls played a major part in the establishment of the breeding program, as "Queen" was a double granddaughter of Masher's May King of Dellwood and the other two cows were daughters of those bulls. "Queen" was also a paternal granddaughter of Sunny Rose Traveler to make her 18.75 per cent inbred.

(This picture was taken about 1935, making "Queen" 10 years of age, "Starlight," 13, and "Red Rose," 11 when the picture was taken.)

THREE MATERNAL GRANDDAUGHTERS OF SUNNY GIRL OF CHICONA

MR. ENTSMINGER APPROACHING THE AGE OF 60.

TRAVELER'S RED ROSE *and C. E. Entsminger, about 1928, at the farm at Oso.*

"Red Rose," with Masher's Queen of the West and Traveler's Starlight were the heart of the Bear Canyon breeding program. "Ents" was justifiably proud of "Red Rose," as she had one son which showed a 111-lb. plus proving, a daughter which started the Chukluck herd, daughters and granddaughters at Cedarcroft, Adohr and Valley Pride, and others which went into numerous herds.

yon's Lad, by Jenora Ultimus. It seems that "Lad" increased production something like 111 lbs. over the dams. Mr. Diblee wanted to know more about the ancestry of the bull.

Another son was Rose's Wandering Boy, that sired Beauty's Lady of Maple Hill that made 15686—788—A for Adohr. A full sister to "Wandering Boy," Bear Canyons Brighteyes, and her daughter, Bear Canyon's Trixy, also went to Adohr.

Bear Canyon's Mermaid, a daughter of "Red Rose," by Jenora May King, was the maternal granddam of Bear Canyon's Florrie, by Daffodil's Romeo. Cecil White got "Florrie" in the late 1930's but lost her after her first heifer. She worked out of her stall one night and fell upside down into the gutter. Cecil found her dead in the morning. Cedarcroft Florie was the daughter. She had the highest DHIA two-year-old record in the state in 1945, with 12115—712—365—2x. Ben Friedrichs bought her to replace Butterfat Maryann in the Western Glow herd and paid $2,500 for her in 1946. His plans to put a National record on her were cut short when she got into a field that had been a loading area for spray planes and died of copper poisoning. Her last heifer, Cedarcroft Don's Silver Flute, went back to Cecil's and made class leading records of 13006—*795—Sr4—365—2x and 14823—*886—6yrs—365C—2x. "Flute" left three young daughters in the Cedarcroft herd including Cedarcroft Pilot's Felicia, 9334—548—Jr2—HIR—305C—2x.

Maternal sister to Bear Canyon's Florrie was Bear Canyon's Dorothy, dam of Bear Canyon's Margaret, another Daffodil's Romeo owned by Cecil. Cedarcroft Lucy, a daughter, made 12118—637—5yrs—305C—2x. Both of her daughters were above 650—3yrs—305C—2x.

The most prepotent daughter of Traveler's Red Rose was Bear Canyon's Maxine, that spent her last days in the Chukluck herd where she made a DHIA state record at 13 years of 11951—562—305—2x. She was the dam of three full sisters by Daffodil's Romeo. One of the first was Bear Canyon's Caroline, that Cecil White bought as a calf for $85.00. "Caroline" made 11382—550—Sr4—305C—2x before Cecil sold her to Dan Barclay, Chuckanut Farm. She eventually worked her way over to Merle Miller's Valley Pride herd where a daughter, Valley Pride's Carol, made 14192—739—5yrs—HIR—365—2x. Another daughter of Caroline, Valley Pride's Cheerful, had 305C—2x records up to 553 pounds and left two daughters in the herd.

Another of the full sisters out of "Maxine" was Bear Canyon's Adaline, dam of Bear Canyon's Lady Delight, 12298—668—7yrs—HIR—365—2x. "Delight" and two daughters were found by Burlington Ag. teacher, W. D. Wills, up in the woods above Arlington in the early 1950's. He is one of four Ag. teachers who have built strong families on Bear Canyon bloodlines. Two of Delight's daughters have above 700 lbs. of fat on 2x and a third was second dry two-year-old at the 1956 Evergreen Classic.

"Adaline" was bred back to her sire to produce Bear Canyon's Laurene that was bred to Bear Canyon Arrow, a son of "Maxine," Adaline's dam. The resultant heifer was Bear Canyon's Rose Zeta, dam of Bear Canyon's Anita, a cow recently selected by Murray Anderson, former manager of Jess Knutzen's Highland View herd. Murray selected "Anita" as foundation blood.

Bear Canyon's Betty, a Very Good daughter of the inbred "Laurene," was bought by "Dutch" Power from the Bear Canyon herd in 1950. "Betty" has 5202 lbs. of fat in nine lactations. She just completed her *lowest* record since going to Chukluck, 9329—575—11yrs—305—2x, DHIA. Her daughter, by her own inbred son, just finished with 10389—607—Sr4—305—2x. Another daughter was first senior calf at the 1956 Northwest Washington Fair. Sons of "Betty" have been herd sires at Chukluck, Russelhurst at Wapato, Wash., and Cedarcroft. Both of her active sons are by Western Glow Lucky O'War, a great grandson of Bear Canyon's Maxine.

Chukluck Maxilady and Chukluck Max's Lady are two big, strapping dairy cows, bred by Power from "Maxine." "Max's Lady," by a three-quarter brother to "Lucky O'War," scales 1,500 pounds. She was bred to Chukluck Brigadier to produce Chukluck Lady Max, one of the heifers recently given to the State College of Washington.

CHUKLUCK MERMAID, Twice Excellent.

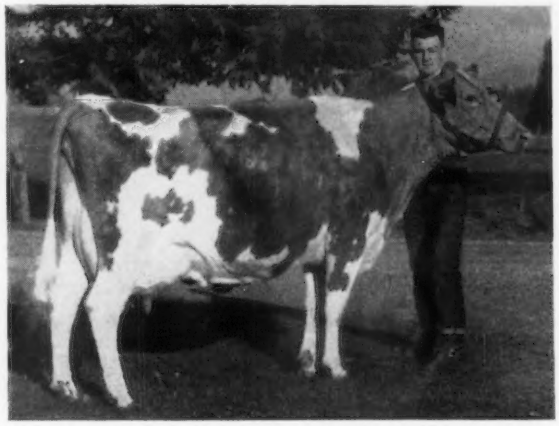

*A present-day representative of the Bear Canyon breeding. "Mermaid" topped the 1956 Guernsey Sale at $7,000, has a record of 11206—*599—Jr2—HIR—305C—2x, and was senior and grand champion and best uddered cow at the 1955 Evergreen Classic. (Jack Power at the halter.)*

The last of the full sisters out of "Maxine," by Daffodil's Romeo, was Bear Canyon's Lady, Very Good, 14460—714—9yrs—365C—2x. "Dutch" paid $65.00 for her as a calf in 1939, bred her to a grandson of Regent's May King of Dellwood and got a heifer, Chukluck Lady Luck. "Luck" sold in the Pacific Northwest Sale for $1,250.00 to Happyholme, was Very Good, and had 11319—554—6yrs—365—2x. She had a bull and a heifer for Emde, then "Dutch" bought her back in the Happyholme Reduction Sale for $800.00 and sold the bull calf at her side for $600.00. I think that he is called "Dutch" because he makes his cattle pay their own way.

A full sister to "Luck," Chukluck Lady Lovely, went through the Pacific Northwest Sale to Western Glow, where she made a milk and fat class leading record of 13974—661—Sr3—305C—2x. Ben Friedrichs will tell you that next to Butterfat Miss, "Lovely" is the most consistent year-to-year producer in the herd. Her first daughter was Western Glow Lively O'War, 13298—659—5yrs—HIR—305C—2x. Floyd Sandell, Ag. teacher at Lynden, bought her cheap when she had bone trouble as a heifer. Her knees were about three times as big as they needed to be, but instead of sending her to the yards, Ben let Floyd have her. She snapped out okay. However, her udder scared Sandell just before she freshened. He was about to ship her but decided to hold on until she was milking. Her first daughter has classified Excellent, her second Very Good, and "Lively" herself is Very Good.

Full brother to "Lively O'War" was Western Glow Lucky O'War, possibly one of the greatest Guernsey bulls ever used entirely artificially. Whenever a dairyman says that he has a daughter of "Lucky" that is really milking well for him, the classic reply is, "So have seven hundred other dairymen." Many daughters have won in the show ring, including at major Western fairs in 1956. His three-quarter brother was Western Glow Lucky Strike, sire of the Excellent class leader and show cow, Chukluck Mermaid, that went to Normandy Farm in Indiana for $7,000 in 1956.

Another daughter of Chukluck Lady Lovely is Western Glow F. Lovely Lady that is milking well in Henry Christal's Hanover Hill herd in New York. Her full sister, Western Glow F. Lovely, is at Jim Olson's River Road herd as a result of some bull trading.

Chukluck Ladydid is another long-range producer out of Bear Canyon's Lady. She has around 4400 lbs. of fat in seven lactations, and in August was DHIA cow of the month in Washington with 14320—726—9yrs—305—2x. She finished 365 days with 829 lbs. of fat. Her daughter, Chukluck Masher Lady, was third four-year-old at the 1956 Western Idaho State Fair for Bob Davis.

Full sister to "Ladydid" is Chukluck Lovely Lady, dam of Chukluck Lady Leona, high animal at the 1955 New Mexico Sale. There are also two younger milking daughters of Bear Canyon's Lady in the Chukluck herd.

Sunny Girl's Daughter was the last offspring of Sunny Girl of Chicona to figure strongly in Bear Canyon breeding. She was by Masher's May King of Dellwood and her only daughter in the States was Masher's Queen of the West, by Traveler's Dellwood Masher. After "Queen" was born, "Sunny Girl's" daughter and two other Snohomish County cows went to the Hawaiian Plantation of Ex-Governor George Carter. Mr. Carter paid $2,050 for the three cows back in 1925, and had them accompanied to the Islands by a veterinarian and the buyer. Those who saw "Queen" say that at 10 years she looked four, and the pictures bear this out. She looks much the youngest cow in the picture showing herself, Traveler's Red Rose and Traveler's Starlight, three granddaughters of Sunny Girl of Chicona.

Bear Canyon's May Queen was a daughter of "Queen of the West" and by Jenora May King. She was, in turn, bred to Daffodil's Romeo and the resultant calf was Bear

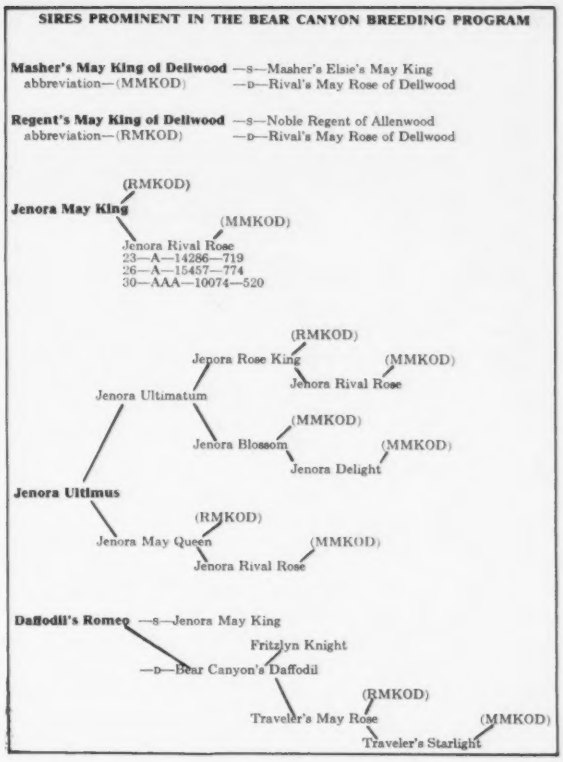

Canyon's Monitor, sire of Katrina May Rose. "Rose" has records in DHIA of 898 and 948 lbs. of fat, 365, 2x, in Bob Klein's Meadowmarsh herd at Marysville, Washington.

Another daughter of "Queen of the West" was Bear Canyon's Starlight Zita that went into the Cache Meadow herd at Ogden, Utah. Most all Guernsey breeders know of Bear Canyon's Ruby, the daughter of "Queen" that went to Oliver Gear's where she made two consecutive national records in 305C—2x and gave birth to three heifer calves in less than two years. One of the heifers was a Darigold Prince daughter that went to Western Glow and made a national record in fat in 1937 of 14973—893—C—2x, that held first place for 18 years. She was Darigold Ruby, and her full sister, Darigold Queen, had 3939 lbs. of fat on DHIA in six lactations.

Darigold Pearl, full sister to "Queen" and "Ruby," was second senior yearling at the 1935 Pacific International Exposition and with Darigold Ruby was first produce of dam. Maternal sister to these three was Ruby of Revilo, 11439—517—10yrs—305C—2x, that was the maternal granddam of Valley Oaks Ramona, dam of the first senior calf at the 1955 Grand National.

Bear Canyon Perrywinkle was another good daughter of the ageless "Queen of the West." She went to Oliver Gear where she made 623 in AA and was the dam of Darigold Perrywinkle, 12031—624—EEE; 16888—872—CC, class leader records made way back in the '30's. Her daughter, Darigold Pauline, sold in the 1941 All-Western Sale to Dr. E. J. Halford, Fresno, California. "Pauline" was the dam of Revilo Ace, sire of the Excellent Noelbrook Ace's Rose, that was in the herd of Ag. Teacher Mike Harnden at Sedro Woolley, Washington. "Rose" was grand champion at the Evergreen Classic and other Northwest shows. Another "Ace" daughter was the Excellent Revilo Centa, daughter of Traveler's Centa, head of the great cow family at Valley Oaks in California.

(*Please turn to page 480*)

THE Nation's agronomic authorities have demonstrated that use of lime in the humid regions of the country not only is essential, but very profitable. Returns may be as high as $7.00 to $15.00 for each dollar invested.

Annual usage should be around 80 million tons but only 20 million tons were used last year.

Under the Agricultural Conservation Program, lime use was stepped up from three million tons in the mid-thirties to over 30 million tons in 1947. As less federal assistance was available, and as farmer participation in ACP has dropped off, annual consumption has decreased to 20 million tons. This despite all the educational and promotional efforts of agricultural colleges, government and industry.

Why don't farmers use more lime? Certainly the demonstrable economic advantages should be a sufficient incentive.

Reasons given by farmers include: (1) they are short of cash; (2) returns are not realized quickly enough after application (applies chiefly to tenants and undoubtedly also is a factor with some land owners); (3) limed once and don't see need for reliming; (4) don't fully understand importance of liming and (5) fear over-liming.

It has been said that industry doesn't promote sales aggressively enough. This undoubtedly is true in many instances. However, low margins realized from the sale of lime have prevented extensive promotional efforts on the part of a majority of the producers.

What's the answer? Expanded promotional and educational efforts, combined with conservation programs and an extensive demonstration program, offer the greatest promise for long term success.

Certainly this serious agricultural problem offers a real challenge to agricultural workers and industry.

BY ROBERT M. KOCH

Executive Secretary, National Agricultural Limestone Institute

(Reprinted from PLANT FOOD REVIEW, a publication of the National Plant Food Institute, Washington, D. C.)

LIME USE IS ONLY A FRACTION OF REQUIREMENTS

(Thousands of Tons)

STATE	Estimated Requirements[1]		1954 Consumption[2]	1955 Consumption[2]
	Total	Annual		
New England	6,564	1,515	202	228
Maine	2,159	432	41	46
New Hampshire	704	235	19	21
Vermont	1,451	363	64	69
Massachusetts	1,400	280	35	47
Rhode Island	136	27	7	9
Connecticut	714	178	36	36
Middle Atlantic	21,808	5,453	1,632	1,720
New York	9,702	2,426	633	678
New Jersey	1,443	361	160	148
Pennsylvania	10,663	2,666	839	894
East North Central	193,071	25,235	7,827	8,651
Ohio	34,300	4,900	1,949	2,043
Indiana	31,061	4,437	1,813	2,326
Illinois	72,060	8,011	2,615	2,671
Michigan	22,350	3,725	317	301
Wisconsin	33,300	4,162	1,133	1,310
West North Central	185,148	20,455	4,749	4,916
Minnesota	33,772	3,377	409	430
Iowa	61,600	7,700	1,665	1,760
Missouri	55,000	5,500	1,990	2,051
North Dakota	—	—	—	—
South Dakota	1,500	300	1	—
Nebraska	10,000	1,250	256	269
Kansas	23,276	2,328	428	406
South Atlantic	50,362	10,931	2,379	2,410
Delaware	566	142	57	52
Maryland	2,707	677	280	295
Virginia	13,500	2,700	603	521
West Virginia	5,497	550	172	206
North Carolina	8,939	2,349	367	356
South Carolina	6,720	1,680	136	102
Georgia	8,983	1,971	312	302
Florida	3,450	862	452	576
South Central	94,849	15,936	2,107	2,476
Kentucky	23,205	4,641	1,121	1,316
Tennessee	13,124	2,625	228	306
Alabama	9,280	1,327	203	171
Mississippi	10,177	2,035	171	208
Arkansas	3,791	758	193	218
Louisiana	3,709	927	83	102
Oklahoma	23,364	1,799	73	75
Texas	8,199	1,824	35	80
Western[3]	5,022	926	80	96
Montana	25	5	—	—
Wyoming	90	9	2	2
Washington	1,312	262	16	25
Oregon	2,983	497	43	52
California	612	153	19	17
Total (Continental U. S.)	556,828	80,452	18,976	20,497

[1]Derived from a 1950 survey of conservation needs conducted by the U. S. Department of Agriculture.

[2]National Agricultural Limestone Institute.

[3]Western States omitted require and use little or no lime.

Challenge For Tomorrow

meetings -- here there and everywhere

Pennsylvania

THE 26th annual meeting of the Pennsylvania G. B. A. was held at the Scottish Rite Cathedral, Harrisburg, on January 15. A good crowd of 325 people were on hand for the business session and the banquet. The meeting was called to order by President Alvin C. Bush, and in his address he commented on the fine work done by all employees in reference to the Milk Control Commission's order. He urged all those present to attend any meetings or conferences in reference to the Milk Control Commission as a group or individually, so each and every one would have a better understanding of the problem.

Francis Fulton, treasurer, gave his report by reading the minutes of the last meeting followed by the treasurer's report. Henry Childs, Chairman of the Sale Committee, pointed out that a total of 2,162 animals had been sold at public auction during 1956 for an average of $213.38, an increase over the years 1954 and 1955. Raymond Goeringer reported for the Show Committee, and pointed out that everyone should assist the 4-H club members in selecting better cattle to be shown at the National Guernsey Show. Gene Harding, Chairman of the Youth Committee, reported on the help the committee had given at several regional shows, including the statewide youth show at Harrisburg, where the 4-H group was selected to go to the National. Clifford Bruce, manager of all the herds at State College, reported on the Guernsey herd at the College and complimented the Guernsey breeders and the Pennsylvania G. B. A. on their continued support.

The excellent report of the Business Manager, William H. Juzi, was one of the high lights of the morning session. A steady growth of GOLDEN GUERNSEY sales and the cattle sales business had been the major factors in the success of the association. Mr. Juzi commended the fieldmen and office personnel on their continued support. As in previous years, Pennsylvania continues to be a leader in the industry, and its growth continues steadily.

The Chairman of the Nominating Committee brought in the following slate of officers for the ensuing year: President, Alvin C. Bush, Muncy; vice-president, Raymond Goeringer, Dallas, and secretary-treasurer, Miller C. Long, Pottstown. The above officers were unanimously elected.

President Bush acted as toastmaster at the banquet and introduced the guests: Secretary of Agriculture Henning; representatives from Pennsylvania State University; the Bureau of Milk Sanitation; county agents, and other prominent guests in attendance. Rev. Harry T. Richwine, Lebanon, the featured speaker, gave a humorous talk that was very much appreciated and well received.

Engraved trophies, awarded by the Pennsylvania G. B. A., were presented to Dagostin Brothers, Sugarloaf, for the highest producing registered Guernsey cow in the state under DHIA supervision, 2x, Mt. View Reba, 14841—780—5yrs—305—2x. The award for the highest 3x cow was won by Grayce Farms, Dalton, for the third consecutive year on the production of Grayce Farms F. P. Shirley, 18721—901—5yrs—305—3x. Trophy for the highest producing herd, over 30 cows, was awarded to Gene Harding, Brookville. This herd has won this award for the fourth consecutive year, having high herd in Pennsylvania each time regardless of number of cows. This year, the Harding herd averaged 11667 lbs. of milk and 575 lbs. of fat for 32.29 cows. Recognition for the high herd on DHIA, 10 to 30 cows, was won by James L. Brownless, Echo Valley Farm, Trucksville, with an average of 10713—519 on 18.31 cows. This is the second consecutive year Mr. Brownless has won this award. The Pennsylvania G. B. A. gave a $150.00 cash award to Byron A. Martz, Dalmatia, who was selected the most outstanding vocational agricultural student in Pennsylvania during 1956 with a Guernsey project. One hundred dollars in cash went to Kenneth Witmer, Dalmatia, for second place, and $50.00 was awarded to Philip Yoho, Wampum, for third place. This money is to be used toward the purchase of a purebred Guernsey heifer or bull to be purchased from a Pennsylvania Guernsey breeder.

A silver trophy for the highest scoring sample of pasturized GOLDEN GUERNSEY milk was awarded to Penn Dairies, York. The trophy for raw GOLDEN GUERNSEY milk went to Richard and Kenneth Shoemaker, Kirkwood, producers for Penn Dairies, Lancaster.

Illinois District Meetings

By GEORGE A. CAMPELL, JR.

THE nine Illinois G. B. A. districts held their annual meetings from January 14 through January 24. Max L. Dawdy, The American Guernsey Cattle Club fieldman, and George A. Campbell, Illinois G. B. A. field secretary, attended Districts one through six, and Jesse E. Tuttle, Illinois G. B. A. secretary-treasurer, and Mr. Campbell attended the meetings of Districts seven, eight and nine. Despite sub-zero and snowy weather, most of the meetings were well attended. The state association offered the district organizations up to $50 each, provided that amount was matched by the districts, to be used to gain attendance at their meetings. A majority of the districts either used part or all of the money for meals and door prizes.

Northwestern—District No. One

Thirty adults and 15 children gathered at the home of Mr. and Mrs. Charles Vanderheyden, Stock-

ton, on January 14, for their district annual meeting. The meeting was originally scheduled to be held at the Stockton Town House, but because of the zero weather, the building could not be heated. A barber shop quartet, which included a son and a son-in-law of the Vanderheydens, entertained, and they were followed by four youngsters from the Eigan family, who sang several numbers.

Acting president, Ray L. Heidenreich, opened the meeting, disposed of routine matters, and called for the election of officers. Mr. Heidenreich, Woodbine, was elected president, Bud Reid, Elizabeth, vice-president, and Harlan Reusch, Elizabeth, was reelected secretary-treasurer.

Mr. Reusch showed pictures of several Parish Shows, and Jerry Reusch, Scales Mound, last year's selection to attend the International Dairy Show on the W. H. Odlum Fund, described his trip.

Director Vanderheyden informed the group that the Northwestern district plans to have a Junior Calf Club Sale with Guernsey, Holstein, and Brown Swiss breeders participating, and asked for cooperation from the Guernsey breeders. George Campbell and Max Dawdy discussed the present trends in milk and cattle business on the state and national levels. Door prizes, consisting of an electric fryer and a show halter, were won by Mrs. Jesse Heidenreich and Miss Laurine Eigan.

Northern—District No. Two

On January 19, 30 members of District No. Two met for lunch at the Milk Pail, Elgin, for the district annual meeting. Due to the resignation of president M. J. Boyle, vice-president W. H. Odlum presided. Mr. Odlum, Roselle, was elected president for the coming year. Dr. Roger Morrison, St. Charles, vice-president, and Dean Kingston, Cary, secretary-treasurer. Stephen Paydon, secretary-treasurer of the district for many years, asked not to be reelected because of the heavy pressure of work. In his absence, George Campbell gave his reports.

Delbert H. Kingston, Cary, a member of the Executive Committee of The American Guernsey Cattle Club, gave an excellent report on the club's activities and reminisced about some of the activities of the old Northern Illinois club when each breeder was addressed as "Squire." Jesse E. Tuttle, West York, secretary-treasurer of the Illinois G. B. A., in his usual humorous way, talked on organization promotional work. George Campbell reported on the progress of GOLDEN GUERNSEY sales in Illinois, and Max L. Dawdy reported on Guernseys nationally, and told of the recent changes in testing rules.

This year's Parish Show Committee was selected as follows: Delbert Kingston, chairman, Floyd Krauter, Ed Armstrong, Marion Buehling, Dean Spesard.

Delbert Kingston proposed, and the group agreed, that during the year the district would sponsor three farm visits, which would include one type demonstration conducted by Max Dawdy. Mr. Odlum announced that he would personally give a substantial prize to the breeder in the district who makes the most progress in production during the year, and appointed Delbert Kingston to take charge of the project. Two farm signs were given as door prizes and these were won by Floyd Krauter, Henslee Farms, Arlington Heights, and Russel Rudolph, Spring Grove.

Illinois Valley—District No. Three

The district annual meeting was held this year at the Farm Bureau Building, Pekin, on January 17, with President Herbert J. Rogers presiding. Farm Advisor Clarence Boyles gave a timely talk on today's agricultural situation. Harold Foster showed movies of several of the District Parish Shows.

Elected for the coming year were Harold Foster, Washington, president; William Schultz, Peoria, vice-president; L. E. Dennis, Sr., Sterling, for his 19th year as secretary-treasurer, and Wayne Mohr, Normal, assistant secretary-treasurer. The group recommended to the nominating committee of Illinois G. B. A., that Orie Roeschley, Flanagan, be elected to the board of directors. Otto Laesch, Normal, agreed to hold this year's Type School, and the Parish Show will be held at the 4-H Club Grounds in Pekin on July 31. One of the main projects for the year will be to have every Guernsey breeder in the district erect a Guernsey sign. Each breeder attending the meeting received one of the new Cattle Club barn record books. Model cows and GOLDEN GUERNSEY sugar and cream sets were awarded as door prizes. Max Dawdy and George Campbell reviewed the milk and cattle programs of The American Guernsey Cattle Club and the Illinois Guernsey Breeders Association.

North Central—District No. Four

On January 15, District No. Four met at 10:30 a.m. in the Farm Bureau Building at Princeton. Due to cold weather and late arrivals, visiting among breeders was in order until after a potluck lunch. President Fred Pritchard, Atkinson, quickly disposed of the regular business, including plans for the Parish Show and Type Schools.

Officers elected were: President, Fred Pritchard, Atkinson; vice-president, Burl McPheeters, Sterling, and secretary-treasurer, Fred Montavon, West Brooklyn. District directors are Henry Wiersema, Morrison, and Dale Cohenour, Sterling, Whiteside County; Frank DeRocker, Coal Valley, and Clyde Shadle, Port Byron, Rock Island County; Joseph Heitzler, Prophetstown, and Gordon Jagers, Annaway, Henry County; George Montavon, West Brooklyn, and Milton Dennis, Amboy, Lee County; George Diehl, Mendota, and Warren Varland, Utica, LaSalle County; Dana Stewart, Princeville, Stark County; Robert Bauer, LaMoille, and John Cohrs, Tiskilwa, Bureau County, and Mahlon Hunt, Sparland, Marshall-Putnam County.

J. D. Milliken, Princeton, was nominated to succeed himself as director of the Illinois Guernsey Breeders Association. Mr. Milliken gave a short report on district activities and suggested that the same procedure in selecting the district herd for the Illinois State Fair be followed again this year. He stated that by showing a district herd at the State Fair the district received $172.50 to be used in promoting Guernsey cattle.

George Campbell pointed out that through the help of several breeders in the district a new GOLDEN GUERNSEY market was started at Moline through Baker's Dairy, and that six breeders are now supplying GOLDEN GUERNSEY milk. Max Dawdy reported on the national Guernsey picture and explained the new testing rules adopted by The American Guernsey Cattle Club.

East Central—District No. Five

On January 17, District No. Five met at the Methodist Church at Gilman for a bountiful annual meeting dinner. Over 40 breeders and their wives braved the snow to attend and five of the six district counties were represented.

Lowell Dueringer, Gilman, was elected president; John Knox, Seymour, vice-president, and James V. Keeley, Fairbury, reelected secretary-treasurer. Richard Knapp, chairman of the activities committee, reported that a new and more active program is proposed for the coming

year. In addition to the Type School, to be held at Ray Busboom's Ernray Farm, Gifford, and the annual Parish Show, to be held at Cissna Park, there will be three barn meetings held on March 4, at Myron Erdman's, Chenoa; March 5, at Raymond Greene's, Gibson City, and March 6, at Loren Bauer's, Cissna Park. The committee also reported that they would add more trophies to the Parish Show and would give $15 for showmanship in 4-H at each county fair in the district. Guernsey farm signs were given for door prizes, and it was recommended that each Guernsey breeder in the district erect a Guernsey farm sign during the year.

Arthur E. Bauer, Cissna Park, president of Illinois G. B. A., complimented the breeders in this District for the outstanding work they did during the year. The GOLDEN GUERNSEY producers in the district received over $6,000 in premiums for GOLDEN GUERNSEY milk. He said that District No. Five is increasing fast in numbers of Guernsey cattle, and much of the increase is due to the enthusiasm of the breeders.

Beverly Steidinger, Fairbury, who was selected for last year's trip to the International Dairy Show on the W. H. Odlum Fund, gave a good report of her trip. Max Dawdy and George Campbell reported on state and national Guernsey business.

Western—District No. Six

District No. Six met at the beautiful Durst Brothers Dairy Cafe for dinner, at Quincy, on January 16, with President Robert Terstriep, Quincy, presiding. Over 40 Guernsey breeders and their friends attended. One of the new features at this year's meeting was a free dinner furnished by the district organization to any prospective new member attending.

A report was made by Mr. Terstriep on the disbursement of the district herd money collected at the Illinois State Fair. It was agreed by those breeders participating that the money earned in the open district herd class by the seniors would be turned oved to the district treasury to be used in Guernsey promotion work. Each year a member of District No. Six donates a calf to be given to a Junior member showing his project at the Parish Show. Leonard Ehrhardt, Adams, volunteered to donate a calf this year.

Max Newman, superintendent of the Western Illinois Normal University Farm, Macomb, agreed to hold this year's Type School at the University. Fred Willer, Quincy, was appointed chairman of the Parish Show Committee. David Lorton, White Hall, Joe Eberhardt, Liberty, Wayne Ward, Pleasant Hill, and William Foster, Pittsfield, were appointed to visit the Junior shows and invite the Juniors to participate in the District Parish Show. The following committee was appointed to work out details for a Junior Calf Club Sale: Leonard Ehrhardt, Adams, Chairman, Warren Lewis, Quincy, and David Lorton, White Hall.

Bernadine Eberhardt, Liberty, discussed her trip to the International Dairy Show under the W. H. Odlum Junior Fund, and Geraldine Willer told of her trip to the National Junior Show at Waterloo.

Robert Terstriep, Quincy, was reelected president; Max Newman, Macomb, vice-president, and Warren J. Lewis, Quincy, secretary-treasurer. Max Dawdy and George Campbell gave a report on Guernseys and GOLDEN GUERNSEY milk sales. Door prizes of Guernsey farm signs were won by Mark Terstriep, Quincy, and Tom Lewis, Fowler, both Juniors attending the meeting.

Okaw Valley—District No. Seven

Over 40 Guernsey breeders in District No. Seven met on January 23 for dinner at the Evans Hotel, in Vandalia, furnished by the local association. At the business meeting, Claud Cranmer, Mulberry Grove, was reelected president, Eugene Meffert, Highland, vice-president, and Mrs. Harold Bigham, Vandalia, secretary-treasurer. John Ostrodka, Sandoval, was nominated to succeed himself as director of Illinois G. B. A., his term expiring this year. President Cranmer appointed the following Parish Show Committee: Elmo Albert, Carlyle, chairman, Eugene Meffert, Dean Rozene, Sullivan, Leonard Aschermann, Sullivan. The committee announced that the show will be held the latter part of June. Dale and Harve Dunteman, Shumway, volunteered to hold the district Type School at their Leadale Farm.

John Ostrodka, Illinois G.B.A. director, Jesse E. Tuttle, Illinois G. B. A. secretary-treasurer, and George Campbell, Illinois G. B. A. field secretary, reported on Guernsey progress in Illinois. A Guernsey farm sign was won by Mrs. Harold Bigham, a model cow by Eugene Meffert, and a one-year free membership in Illinois G. B. A. by William Rozene, as door prizes.

Wabash Valley—District No. Eight

Lunch "on the Association" was the announcement for the District No. Eight annual meeting, held at Martinsville on January 22. President William Walker, Charleston, opened the meeting and conducted the routine business. John Yeley, Marshall, was elected president, Max Stephen, Casey, vice-president, and H. B. Lukken, Paris, secretary-treasurer. County directors are as follows: Carroll Hinkle, Clark County; Roy Biggs, Edgar County; William Walker, Coles County; Dale Metcalf, Edwards County; Dale Bunton, Jasper County; Howard Gallagher, Richland County; Hal Norris, White County, and Norman Tuttle, Crawford County.

The annual Parish Show will be held on June 24 at Martinsville and the Type School will be held at Jesse E. Tuttle's Springdale Farm, West York, about August 1. Six Guernsey signs were given as door prizes and won by Eugene Gill, Kansas, Carroll Hinkle, Martinsville, W. H. Freeman, Martinsville, Raymond Musgrave, Oblong, Roy Biggs, Paris, and William Walker, Charleston. George Campbell, Illinois G. B. A. field secretary, reported on GOLDEN GUERNSEY sales in Illinois.

Southern—District No. Nine

On January 24, District No. Nine met at the Farm Bureau Office in Sparta. President Melville Hartman, Red Bud, presided. The pressing problem in this district is promoting increased activity and wider participation by the Guernsey breeders in the area. There was a thorough discussion of possibilities for expansion, and another meeting will be held during the summer to further discuss the situation.

Dr. Alex Reed, Southern Illinois University, Carbondale, invited the organization to hold a combined Type School and Parish Show at the University on July 12.

Melville Hartmann was reelected president, Fred McLaughlin, Murphysboro, vice-president, and Herman H. Cullins, McLeansboro, secretary-treasurer. The group recommended that Dr. Howard Olsen, of Southern Illinois University, be appointed by the Illinois G. B. A. board of directors to fill the unexpired term of M. D. Bottom, Anna, who resigned following the dispersal of his herd. George Campbell and Jesse E. Tuttle gave reports on state activities, and urged the group to fill out a district herd to be sent to the Illinois State Fair.

Butler-Lawrence Co., Pa., Annual Dinner Meeting

By Wade White

Seventy-six breeders and guests attended the annual dinner meeting of the Butler-Lawrence County G. B. A. held on January 24 in Connoquenessing, Pennsylvania. William Succop, President of the Association, presided over a short business meeting. The report of the secretary-treasurer was given by Glenn Lockhart. Four directors were elected for a term of three years, James Steinbach, Rochester; Clair Reed, Slippery Rock; Mark Moser, Chicora, and Vernon Fisher, Portersville. The 11 4-H and FFA Guernsey project members present were introduced. Also introduced were county agents and assistant county agents of Butler, Lawrence, and Beaver Counties, as well as the vocational-agricultural teachers and advisors.

R. H. McDougall, Butler County Agent, gave an interesting talk on the future of dairying in Butler County. Mr. McDougall used figures and pictures to illustrate his talk on dairying in 1926, 1956, and what he thought it would be in 1970.

A special tribute was paid to C. Ross Hartzell, who had served the Butler-Lawrence County Association as its secretary-treasurer all the years except one since it was founded. Mr. Hartzell, who passed away on December 8, 1955, was a great inspiration to Guernsey breeders and to agriculture in Butler County.

Gene Harding, Brookville, District Director on the Board of the Pennsylvania G. B. A., spoke briefly on the work of the Board with milk hearings and cattle sales. William H. Juzi, Business Manager of the Pennsylvania G. B. A., brought the group up to date on the results of the Milk Control Commission ruling favoring a separate pool for Golden Guernsey milk. Wade White, Western Pennsylvania Fieldman, showed slides of some of the activities which had taken place in Western Pennsylvania last year, and also of farms outside the state which he had visited.

Howard K. Dickson Honored

By C. W. Robinson

The 37th Annual Father and Son Banquet of the Bakersfield, Calif., Chapter, Future Farmers of America, held at the Kern County Fairgrounds, on January 24, provided the background for special recognition to Howard K. Dickson by the Chapter and the school. Mr. Dickson has been head of the agriculture department for 38 years, first of the Bakersfield High School, and now in the eight units of the Kern County Union High School District.

FFA Chapter Award made to Howard K. Dickson consisted of a model Guernsey cow. Presenting the award for the Chapter is one of its Honorary Members, C. W. (Jack) Robinson of Western Guernsey Service.

The awards came as a surprise in a sort of "This Is Your Life" program, engineered by Harvey Brockmeyer, department head and Chapter advisor. Speakers who dug up the history on 38 years of dedicated service by Howard Dickson were introduced in a continuity ably presented by Bob Bowman of Tipton, former teacher under Dickson. Topping off the program was the award of mementos, including an honorary membership pin in the Bakersfield Chapter, presented by president Dick Lundy.

Taking part in the references to Howard's crowded lifetime of service, were Harry Holmes, retired teacher with 30 years of service, and now a fruit and nut grower; Albert Goode, veteran dairyman and member of the fair board; Gilbert Hutchings, Area Supervisor for Agricultural Education, another former teacher; Dr. Bob Dickson, Howard's son and a practicing veterinarian; Ernest Wattenbarger, former teacher and now a lumber and hardware dealer and citrus grower; L. W. Hedge, principal of Bakersfield High School, and recording secretary of the Y. M. C. A., the Bakersfield branch of which had been founded largely through Howard's efforts; Mark Raney, president of Bakersfield Rotary Club and manager of the Agricultural Division, Kern Land and Cattle Company; George Couper, former teacher and now assistant state adviser, State Bureau of Agricultural Education; T. L. McCuen, superintendent of the Kern County Union High School District, and C. W. (Jack) Robinson, former field representative of The American Guernsey Cattle Club when the High School Guernsey herd was established in 1928.

The whole program was well staged, and enjoyed by the attendance of about 850 fathers and sons. Last fall, at this same fairgrounds, another honor had come to the recipient, when the new Livestock Pavilion was dedicated in the name of Howard K. Dickson, recognizing his almost singlehanded effort to bring about the raising of $100,000 locally for the project.

Maine Dean Retires

Dr. Arthur L. Deering, dean of the College of Agriculture of the University of Maine and director of the Maine Agricultural Extension Service and the Maine Agricultural Experiment Station, retires on June 30.

Dean Deering has devoted 45 years of his life to the service of Maine agriculture. During these years he has tirelessly and effectively promoted the welfare and betterment of Maine agriculture. He is known throughout Maine and the Nation for his devotion and zeal and for his broad understanding of agricultural problems. These attributes and his sound judgment have brought him many requests to serve on state, national, and international committees and commissions.

In 1954 the Superior Service Award of the United States Department of Agriculture was bestowed upon Dean Deering.

Mrs. Malcolm Roberts, Elm Crest Farm, Alfred, Maine, a daughter of Dean Deering, is well known to Maine Guernsey breeders. The Elm Crest Guernsey herd is owned by John E. Roberts and his son, Malcolm.

The awards panel at the Father and Son Banquet, Bakersfield, Calif., honoring Howard K. Dickson.

Youth Activities

Honored at Massachusetts Union Agriculture Meeting

At the Union Agricultural meeting, held at Worcester, Mass., recently, six dairy 4-H club members were given breed certificates by their respective breed associations. The Guernsey 4-H award went to Wayne Fowles, Southampton. Wayne has been a 4-H dairy club member for seven years, and at the present time owns seven registered Guernseys, as well as a half interest in a Guernsey bull. He is definitely interested in continuing and enlarging his dairy enterprise, and has been very active in local and state 4-H club activities.

Elizabeth R. Jackman, Newbury, was the winner of the FFA Guernsey Purebred Cattle award. Elizabeth is a senior at Essex, majoring in animal husbandry, and is also secretary of the Essex Chapter of Future Farmers of America. The Jackman's have a dairy herd of 50 head, and as Mr. Jackman has a heart condition, the responsibility for the operation of the farm falls on her mother and her four younger sisters. Elizabeth gives credit for her success to her project instructor, John E. Eastwood. Elizabeth operates all the modern farm equipment, and assists with 1,000 chickens, six pigs, and two acres of vegetables.

Presentation of the award was made by Charles Shelmut, Assistant Commissioner.

Earl Bartz Receives PDCA Calf

Annually, the Purebred Dairy Cattle Association, cooperating with the various state dairy breed associations, provides six calves, one of each breed, to some boy or girl who would like to become a purebred dairy cattle breeder.

Earl Bartz, Strykersville, N. Y., received a registered Guernsey calf bred by Mark C. Osborne, Fulton, N. Y., which was presented by Arthur Mulford, of the New York State Guernsey Breeders' Co-Operative, Inc., at the New York State Fair.

If you are from 10 to 20 years of age and live on a New York farm, all you need to do is to fill out an application form. These forms are available from county 4-H agents, local 4-H club leaders, and vocational agriculture teachers. Return the form to H. A. Willman, Wing Hall, Cornell University, Ithaca, N. Y., before June 15, 1957. A committee consisting of breeders and extension workers will choose the winners.

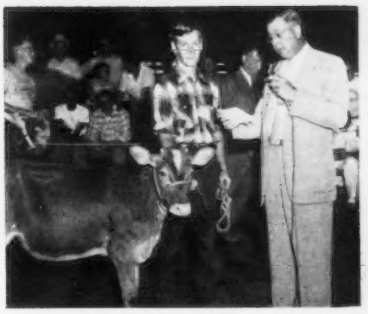

Arthur Mulford, of the New York State Guernsey Breeders' Co-Operative, Inc., Syracuse, is presenting the 1956 Purebred Dairy Cattle Association Guernsey calf to Earl Bartz, Strykersville.

This program has been sponsored for the past three years, and 18 boys and girls have been given purebred calves of their favorite breed. Each year, the New York Artificial Breeders' Cooperative, Inc., gives 100 free Artificial Breeding Certificates to the most deserving boys and girls who have made application for the calves.

James D. Sherfey, a former student at the University of Kentucky and a Scholarship trainee in 1954 and 1955 at the Maurana Farm of Dr. M. L. Weldy, Wakarusa, Ind., left the States in August, 1956, for India as an international Farm Youth Exchange student, and returned to the United States on January 2. On his way home he spent the Christmas holidays visiting the Isle of Guernsey, arriving there on Christmas Eve. Mr. Le Page, secretary of the Guernsey Agricultural and Horticultural Society, took him on a tour of the Island, which hospitality was greatly appreciated, and Jim was impressed with the pastures and the general type of the cattle on the Island.

Louis Horton, Jr., and Anna Belle's Polly, FFA champion cow at Kern County Fair, Bakersfield, Calif. Louis won the Future Farmer Showmanship with his cow.

The International Dairy Show provided 120 delegates from 15 states, attending the 2nd Annual 4-H Dairy Conference in Chicago, an excellent opportunity to see top dairy stock. Breed representatives discussed the exhibits.

The American Guernsey Cattle Club Scholarship was presented to Kenneth Winters (center), senior Animal Husbandry major at California State Polytechnic College, from Wapato, Wash., during the college's Los Lecheros Dairy Club annual awards dinner. Presenting the scholarship was Wendell Fuhriman (right), National western representative. Cal Poly's veteran Dairy Husbandry Department Head, George M. Drumm, assisted Mr. Fuhriman in presenting the award.

PRODUCTION

Class Leaders Tip the Scales in Favor of Guernseys

AR LEADERS

B. H. H. MAJESTY'S JUNE
13739—650—Sr2—365—2x
10th Milk Production
Sire: B. H. H. Valor's Majesty.
S.: Foremost Royal Valor.
D.: Poniton Maxim's May.
Dam: B. H. H. Clarinet's Jo.
S.: Flying Horse Clarinet General.
D.: B. H. H. Valor's Josephine.
B. & O.: Black Hole Hollow Farms, South Arlington, Vt.
Born: Oct. 4, 1952. Calved: July 7, 1955.
Supervised by University of Vermont, Burlington, Vt.

B. H. H. VALOR'S HELEAN
18396—883—6yrs—365—2x
7th Fat Production
Sire: Foremost Royal Valor 14th.
S.: Foremost Royal Valor.
D.: Foremost Robena.
Dam: Cathedral Hedy.
S.: Sir John Rilma.
D.: Star of Homestead.
B.: Barclay K. Douglas, South Arlington, Vt.
O.: Black Hole Hollow Farms, South Arlington, Vt.
Born: Dec. 25, 1948. Calved: Aug. 1, 1955.
Supervised by University of Vermont, Burlington, Vt.

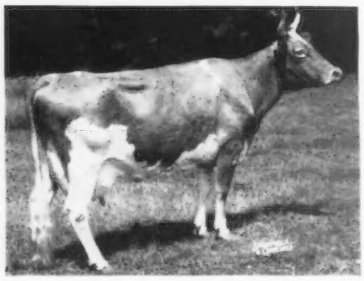

B. H. H. Valor's Helean
18396—883—6yrs—365—2x

COLDSPRING'S B. R. ROMANA
24071—1039—9yrs—365—3x
4th Milk Production
Sire: Coldspring's Beauty's Romulus.
S.: Langwater Romulus.
D.: Vallevue Butterfat Beauty.
Dam: Coldspring's Hardwick's Ruby.
S.: Hardwick's Royal.
D.: Brockton's Royal Rose.
B.: S. C. Price, Conyngham, Pa.

Coldspring's B. R. Romana
24071—1039—9yrs—365—3x

O.: F. W. McCann and Joseph E. Adams, Bridgewater, Conn.
Born: Jan. 23, 1946. Calved: Sept. 28, 1955.
Supervised by University of Connecticut, Storrs, Conn.

ELMHAVEN BELLA
15351—650—Sr4—305C—2x
5th Milk Production
Sire: Elmhaven Grand Slam.
S.: Rockingham His Highness.
D.: Edgewood Farm's Geralania.
Dam: Elmhaven's Bettina.
S.: Rockingham Starboy.
D.: Falconridge Betty.
B.: E. A. Larter, Dunstable, Mass.
O.: M. O. Larter, Dunstable, Mass.
Born: Jan. 17, 1951. Calved: Dec. 3, 1955.
Calved: Dec. 18, 1956.
Supervised by Massachusetts State College, Amherst, Mass.

HOWLAND JERRY'S DARCY
12420—711—Jr2—305C—3x
6th Fat Production
Sire: McDonald Farms Jerry.
S.: McDonald Farms Prediction.
D.: McDonald Farms Enaveve.
Dam: Howland Master's Mary.
S.: Flying Horse Bandmaster.
D.: Howland My Own Hopeful.
B. & O.: Weston Howland, Brattleboro, Vt.
Born: July 25, 1953. Calved: Oct. 10, 1955.
Calved: Jan. 8, 1957.
Supervised by University of Vermont, Burlington, Vt.

IDEAL'S ROSE KING'S ANNAMAE
16372—1005—Jr4—365C—3x
5th Fat Production
Sire: Fairlawn Actor's Rose King.
S.: Fairlawn Peerless Actor.
D.: Coronation Memoir.
Dam: Ideal's Marshall's Annamae.
S.: Ideal's Marshall Lad.
D.: Ideal's Annamae.
B.: Jacob Tanis, Augusta, N. J.
O.: P. K., Paul K. and James L. Switzer, Union, S. C.
Born: April 18, 1951. Calved: Sept. 26, 1955.
Calved: Nov. 25, 1956.
Supervised by Clemson Agricultural College, Clemson, S. C.

MILLBORN LARK
13510—774—Jr3—365C—2x
3rd Fat Production
Sire: Sterlingold Lord Lydon.
S.: Sterlingold Melinda's Majesty.
D.: Sterlingold Princess Lida.
Dam: Ruralist's Revelry.
S.: Langwater Ruralist.
D.: Westfield Farm Laughter.
B. & O.: Mrs. Alan Cunningham, Millis, Mass.
Born: March 23, 1952. Calved: Aug. 28, 1955.
Calved: Nov. 28, 1956.
Supervised by Massachusetts State College, Amherst, Mass.

NORMANDY REBECCA
14257—682—Sr2—365C—2x
4th Milk Production
Sire: Blakeford Transfer.
S.: Blakeford Formidable.
D.: Blakeford Tranquil.
Dam: Normandy Gleeful.
S.: Normandy Levity Blend.
D.: Normandy Glory.
B. & O.: Herman C. Krannert, New Augusta, Ind.
Born: Feb. 8, 1953. Calved: Oct. 10, 1955.
Calved: Dec. 25, 1956.
Supervised by Purdue University, Lafayette, Ind.

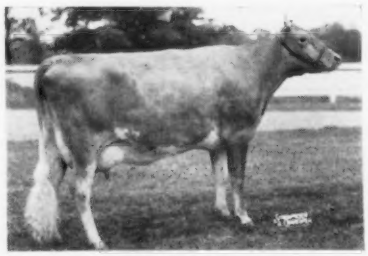

Normandy Rebecca
14257—682—Sr2—365C—2x

HIR LEADERS

BAYVILLE SOCUTE ODELIA
12042—561—Sr2—HIR—305—3x
4th Milk Production
6th Fat Production
Sire: Southampton Maxim.
S.: Quail Roost Lucky Glamor.
D.: Southampton Socute.
Dam: Hamhurst Noble Royal's Odelia.
S.: Quail Roost Noble Royal.
D.: Hamhurst Danny Boy's Odelia.
B. & O.: Bayville Farms, Inc., Norfolk, Va.
Born: Jan. 8, 1953. Calved: Dec. 8, 1955.
Supervised by Virginia Polytechnic Institute, Blacksburg, Va.

COLBYS GWENNIE
12442—611—Jr2—HIR—305—2x
8th Milk Production
Sire: Langmeadow Magar.
S.: Flying Horse Master's Monarch.
D.: Langmeadow Agnes.
Dam: Langmeadow Minnie.
S.: Flying Horse Master's Monarch.
D.: Langmeadow Ambi.
B. & O.: Howard H. Colby, Romeo, Mich.
Born: Oct. 9, 1953. Calved: Dec. 6, 1955.
Supervised by Michigan State University, East Lansing, Mich.

DORELLA GUARDSMANS PENNY
13595—746—Sr4—HIR—305—2x
4th Fat Production
Sire: Meadow Lodge Guardsman.
S.: Meadow Lodge King's General.
D.: Meadow Lodge Geneva.
Dam: Dorella Elect's Pearl.
S.: Chuckanut Elect.
D.: Dorella Darby's Poppy.
B. & O.: Howard G. Farnsworth, Planada, Calif.
Born: May 18, 1951. Calved: Dec. 16, 1955.
Supervised by University of California, Davis, Calif.

FORGE HILL CHALONEZ
12361—624—Jr3—HIR—305—2x
6th Milk Production
4th Fat Production
Sire: Douglaston Anne's Challenger.
S.: Pine Manor King's Challenger.
D.: Douglaston Baroness Anne.
Dam: Forge Hill Casa Janez.
S.: Forge Hill Casanova.
D.: Forge Hill Janez.
B. & O.: John Wilkie, New Windsor, N. Y.
Born: Aug. 16, 1952. Calved: Jan. 6, 1956.
Supervised by Cornell University, Ithaca, N. Y.

GARDEN STATE CORONET'S VERONA
13460—593—Sr3—HIR—305—2x
7th Milk Production
Sire: Gardenville King Coronet.
S.: Pine Manor Triumph.
D.: Pine Manor Crown Jewel.
Dam: Belle Vernon Jubelo Verona.
S.: Birchfield Jubelo Vernon.
D.: Belle Vernon Gay Lad's Verona.
B.: Wilbur Van Dokkenburg and Peter H. Sandfort, Midland Park, N. J.
O.: Peter H. Sandfort, Midland Park, N. J.
Born: March 29, 1952. Calved: Nov. 19, 1955.
Supervised by Cornell University, Ithaca, N. Y.

LANGMORE PREM FANCY
12683—677—Jr4—HIR—305—2x
8th Fat Production
Sire: Fairlawn K. Premier.
S. Fairlawn H. Eastern King.
D.: Fairlawn Peerless Della.
Dam: Langmore Fatima.
S.: Wyebrook Scholar.
D.: Bates' Fatima.
B. & O.: Charles J. Moore, Troy, N. Y.
Born: Sept. 28, 1951. Calved: Nov. 30, 1955.
Supervised by Cornell University, Ithaca, N. Y.

PINE GROVE PRIMROSE'S PEARL
13920—993—Sr4—HIR—365—2x
2nd Fat Production
Sire: Indian Blosom's Indian.
S.: Flying Horse Master's Indian.
D.: Indian Ladder FCs WHTx Blosom.
Dam: Pine Grove Primrose.
S. Tarbell Farms Noble Jason.
D.: Pine Grove Peggy.
B.: Joseph De Marco, Duanesburg, N. Y.
O.: Helen S. Hyland, Craryville, N. Y.
Born: Jan. 9, 1951. Calved: Sept. 21, 1955.
Supervised by Cornell University, Ithaca, N. Y.

SILVER MT. STAR MINERVA
13336—622—Sr3—HIR—305—2x
9th Milk Production
Sire: Forges Silver Star.
S.: Langwater Peterson.
D.: Forges Tilly Radiant.
Dam: Velfame's Meri.
S.: Langmore Velfame.
D.: Meri's Esmerelda.
B. & O.: Mrs. Ethel Payne, Millerton, N. Y.
Born: Jan. 3, 1952. Calved: Dec. 21, 1955.
Supervised by Cornell University, Ithaca, N. Y.

WADSWORTH PRIDE'S ILA
17931—764—Jr4—HIR—365—2x
2nd Milk Production
Sire: Argilla Royal Pride.
S.: Alfalfa Farm Philosopher.
D.: Argilla Fair Palotterie 3d.
Dam: Wadsworth Nora's Cherub Belle.
S.: Mulhocaway Butterfat Cherub.
D.: Waterville Butterfat Nora.
B.: Haines-CeBrook, Inc., Georgetown, Mass.
O.: Clifford A. McBride, Riverside, R. I.
Born: May 27, 1951. Calved: Oct. 23, 1955.
Supervised by University of Rhode Island, Kingston, R. I.

Wadsworth Pride's Ila
17931—764—Jr4—HIR—365—2x
In the background, Manuel Nunes, John Sears and Kenneth Hansen.

HIGHEST 2X MILK RECORD

Wadsworth Pride's Hildegarde

1st Milk Production

5yrs—HIR—365—2x

By Joseph Pendergast

Wadsworth Pride's Hildegarde continues to roll out milk at the Wheeler Farm, Riverside, Rhode Island. Purchased by Clifford McBride and his brothers at the Wadsworth Farm Dispersal in 1952, "Hildegarde" has proven a sound investment for this good herd established that same year. She produced 15037 lbs. of milk and 560 lbs. of fat in her first lactation as a Sr2—HIR—365—2x, to place her fourth among the class leaders in milk. Not to be outdone, "Hildegarde" came right back as a Sr3, HIR—365C—2x, and produced 20302 lbs. of milk and 749 lbs. of fat, which placed her first in milk and fifth in fat. Her latest record is even more phenomenal. She freshened on October 16, 1955, as a five-year-old, HIR—365—2x, and produced 23107 lbs. of milk and 816 lbs. of fat. She is now the highest producing Guernsey cow of the breed, 2x milking, breaking a record of 21988 lbs. of milk made by Oelker Farm's Pansy. Her new record also is the second highest HIR record of all time, exceeded only by a 3x cow, Mendale Kings Golden Jean, that produced 24533 lbs. of milk. The three high records which this great cow has made is truly another example of a combination that cannot be beaten—breeding and good care.

On the top side of her pedigree she goes back through her sire, Argilla Royal Pride, 33 AR daughters and three PR sons, to some of the best breeding of the great Argilla Farm herd, which for many years was under the expert handling of Bob MacKenzie until his death in 1946. The "Pride" bull was purchased at the Wadsworth Dispersal, along with several other daughters, whose influence will be felt for many years to come in this good herd owned by Clifford McBride. "Pride" is a son of Alfalfa Farm Philosopher, senior and grand cham-

Wadsworth Pride's Hildegarde, with Frank McBride and Kenneth Hansen. 23107—816—5yrs—HIR—365—2x

pion 12 times, including the National Dairy Show, and sire of 79 tested daughters and 74 PR sons, and out of Argilla Fair Palotterie 3d, 15907—823—A.

Wadsworth May's Belletia, the dam of this National leader, 11410—561—Jr2—365C—3x, is a daughter of Lea Lord Talisman, five tested daughters, and out of Maxey's Maureen May, 15608—816—AA.

"Hildegarde" has three daughters in the herd, the oldest of which, Wheeler Farms Lady Nancy, has a two-year-old record of 10475—456 — HIR—305C — 2x. Another daughter has just freshened as a two-year-old with a heifer calf. "Hildegarde" calved on December 27 with a bull calf to the service of Ideal's Admiral.

The entire herd is under the expert supervision of Ken Hansen, who has done an outstanding job since coming to Wheeler Farm.

Sire: Argilla Royal Pride.
Dam: Wadsworth May's Belletia.
Breeder: Haines-CeBrook, Inc., Georgetown, Mass.
Owner: Clifford A. McBride, Riverside, R. I.
Born: Aug. 30, 1950. Calved: Oct. 16, 1955.
Supervised by University of Rhode Island, Kingston, R. I.
2 Milkings Daily. Total Milkings: 730.
Began Test: Oct. 19, 1955.
Finished: Oct. 17, 1956.

	Milk	Fat	Days On Test
Record:	23107	816	365

FARM BOY OWNS TOP GUERNSEY

Cragscut Reliant Tilly-Kay

1st Fat Production

3rd Milk Production

Jr3—HIR—305—2x

DAVID KOCH, 13-year-old son of Mr. and Mrs. Harry Koch, of Sheldegren Farm, Greenfield, Mass., is the proud possessor of a junior three-year-old Guernsey that has set a National record for fat production in her class.

Dave, and Cragscut Reliant Tilly-Kay, which he won as a calf when he was eight years old, have come up in the dairy world together.

Tilly's record is 12789 lbs. of milk and 665 lbs. of fat, 305-day test begun as a junior three-year-old with two times daily milking. This mark places "Tilly" first in her class in fat production and third in milk. During a 24-hour period, recently, the young cow gave 82 lbs. of milk, a figure nearly double her record's daily average. She is already on her way toward another good record, and in 82 days has 6364 lbs. of milk and 275 lbs. of fat. "Tilly" has a previous record of 10796—539—Jr2—HIR—305—3x.

David also owns Sheldegren Telltale, seventh ranking cow in fat, Sr2—HIR—305—2x, with 10181 lbs. of milk and 541 lbs. of fat, and six other cows, three of which are also milking.

"Tilly" was bred by Hillcrest Dairy, Inc., Auburn, Mass., and Mr. Cutting donated this animal when she was a calf for the highest scoring 4-H judge at the Massachusetts Field Day at Chedco Farm in 1952. David, in his first year of 4-H work, was the top scorer at this event, and "Tilly" became his property when she was only a month old.

The sire of "Tilly," Cragscut Echo Reliance, is a son of Lynbrook Apple Jack, a bull that was used by the Massachusetts Selective Breeders' Association. "Apple Jack" has 66 tested daughters and two PR sons. The dam of "Tilly," Cragscut D. N. Reeny-Kay, is a daughter of Deershorn Noble, with 28 tested daughters, including Deershorn Noble Faith, VG 1956, with eight records that average 124322 lbs. of milk and 639 lbs. of fat, and out of Oakholm's Jessikay, 10618—630—6yrs—HIR—365—2x.

Now a 4-H'er with almost five years' experience, Dave is also a hearty farm worker at Sheldegren and an honor student in Grade 8 at Greenfield Junior High School. He rises at 4:30 a.m., wakes up the farm help, and milks 35 cows or feeds the calves before going to school.

Dave's ambition is to become a veterinarian after completing his formal education. He has seen "Tilly" through three motherhoods already, two with bulls which were sold, and the other with a heifer calf, Sheldegren Pan, a year ago last November. "Tilly" was grand champion at the Franklin County Fair in 4-H and the open class, and also in the open class at the Three County Fair in Northampton.

Sire: Cragscut Echo Reliance.
Dam: Cragscut D.N. Reeny-Kay.
B.: Hillcrest Dairy, Inc., Auburn, Mass.
O.: David L. Koch, Greenfield, Mass.
Born: July 1, 1952. Calved: Nov. 11, 1955.
Supervised by Massachusetts State College, Amherst, Mass.
2 Milkings Daily. Total Milkings: 610.
Began Test: Nov. 14, 1955. Finished: Sept. 13, 1956.

	Milk	Fat	Days On Test
Record:	12789	665	305

Massachusetts Lifetime Production Awards

THE Massachusetts Purebred Dairy Cattle Association provides attractive certificates for cows in Massachusetts that have produced over 3000 lbs. of fat. These were awarded at the Dairy Farmers' Seminar, held at the University of Massachusetts, Amherst, on January 23.

A feature of the Lifetime Production awards was the presentation of a trophy to the cow with the highest total fat production in each of the breeds. These trophies were presented by the Charles M. Cox Company of Boston. Vernon D. Mudgett, Sterling Junction, won the Guernsey award on Deershorn Silver Rose with a production of 115,751 lbs. of milk and 6078 lbs. of fat, 5.25 per cent. Mr. Mudgett also received certificates for second and eighth place lifetime production winners; Corona Farm, Southwick, for third and fifth place winners, and Donald Herron, Leyden, for fourth place winner. Other winners were: Harry F. Koch, Greenfield; John J. Glessner, Ipswich; Raymond H. Flagg, Gill; Wolfpen Farm, Southboro; William W. Pinney, Edgartown; Mainstone Farm, Wayland; Chester E. Goodfield, Hardwick, and Ernest Pratt, Middleboro.

Round-Up

GOLDEN GUERNSEY, Inc., is planning to run the above insert in PEDIATRICS' Magazine this spring, and reprints like this are available to interested distributors for local distribution to pediatricians or public. The cost is nominal, only $16 per thousand, plus a small imprint charge, for these two-color, two-page reprints. Your own personal message and imprint will occupy the space on the second page where a return coupon will appear in the magazine. Write for samples, today!

* * * *

The "Distributor's News" needs news of distributors. No one is in a better position to provide this than our readers. If you have some item of newsworthy interest, please send it along.

* * * *

This is a reminder to those distributors who still have not taken advantage of Golden Guernsey, Inc.'s Free Monthly Newspaper Mat Service. Above is pictured two of the latest ones which have been distributed. Remember, these mats are free to any GOLDEN GUERNSEY distributors who will write to request them. An average of one mat a month is distributed under the plan.

GOLDEN GUERNSEY Distributors' NEWS

VOL. 5, NO. 3 *Published by Golden Guernsey, Inc.* MARCH 1, 1957

Kokomo, Indiana Distributor Wins State GG Trophy For Higher Sales

LAFAYETTE, IND.—Crescent Dairy of Kokomo, owned by Mr. Elmer Smeltzer and Sons, has been named winner of the latest GOLDEN GUERNSEY Trophy awarded by the Indiana State Guernsey Breeders Association here.

The award, an annual one, is presented to the Indiana GOLDEN GUERNSEY distributor showing the greatest increase in the sale of GOLDEN GUERNSEY products during the preceding year.

According to the Indiana GBA, Crescent Dairy started distributing GOLDEN GUERNSEY products in Kokomo on January 1, 1950. They started selling GOLDEN GUERNSEY Creamline Milk, but Homogenized GOLDEN GUERNSEY was added in 1954.

The two pictures, above and to the right, were taken at Crescent Dairy, Kokomo, when the dairy was presented the special trophy by the Indiana G. B. A. Making the presentation, right, is Melvin Young, Greentown, GOLDEN GUERNSEY producer for Crescent, and a director of the Guernsey association, and Carl Rayl, Russiaville, to his left. Accepting the trophy is Rex Smeltzer, with his two brothers, Max and Ron, while the entire dairy personnel watch the proceedings.

In September, 1955, 2% GURN-Z-GOLD was introduced, and in June the following year all Crescent creamline milk was converted to GOLDEN GUERNSEY creamline.

The above Guernsey products, with their distinctive flavor and extra quality, are all sold, of course, under the national trademark program of Golden Guernsey, Inc., Peterborough, N. H.

The Indiana GBA reports that nine specially-selected herds of registered Guernseys in the Kokomo area produce the GOLDEN GUERNSEY Milk supply for the Crescent Dairy. GOLDEN GUERNSEY products are sold by the Crescent Dairy through retail home delivery and at the Dairy Bar and Drive-Ins which have become an important part of the Crescent sales program.

Early in the Crescent operation, Mr. Smeltzer opened a Dairy Bar, serving dairy products, sandwiches and pies. Mrs. Smeltzer baked homemade pies for the Dairy Bar, which really helped build a profitable trade.

Later, the Dairy Bar was remodeled and a Drive-In service was added. Sales in this addition now account for about half the total daily sales. The Dairy Bar also continues to do well.

Active management of the dairy is now in the hands of Mr. Smeltzer's three sons, Max, Ronnie and Rex.

Over 2000 quarts of special GOLDEN GUERNSEY products are sold daily to Crescent customers. Golden Guernsey, Inc., joins with the Indiana GBA in congratulating Crescent Dairy and their many customers, for this achievement.

This is a successful family operation and a good one, built on the quality of Guernsey products.

A menu from the Armstrong-Schroeder restaurant, Beverly Hills, Calif., proudly features GOLDEN GUERNSEY Milk.

The time for spring campaigns is almost here! Have you ordered your supplies from GOLDEN GUERNSEY, Inc., yet?

The Worthington's . . .

(*Continued from page 464*)

since that time they have been gradually building a retail route. Right now about 15 to 20 per cent of their production is delivered retail direct to customers, and they plan to continue building this retail market.

The big problem has been supply. You'll note that when we were telling about the herd, they had to go out on three different occasions and purchase from 15 to 20 head. This was in an effort to supply the demand. Right now, with a number of cows dry, they are rationing all of the stores and not taking on any new retail customers. They have a waiting list and customers who buy at the stores know that they have to come early if they are going to get Worthington's GOLDEN GUERNSEY Milk.

The Future

The Worthingtons have an exceptionally good farm. In all, it contains 853 acres with about one-half in scattered timber. The rest of the farm is all in hay and pasture and, of course, parts of the timber area provide additional pasture. About half of the cleared land is in what they call native grasses, Dallas and Bermuda. They lime and fertilize this and seed in red clover. They also seed in winter peas to provide better winter pastures. The dry cows and heifers are out on pasture the year around. During the winter months they get supplemental feed in the form of cottonseed meal and salt—mixed two to one.

Normally, the Worthingtons take two cuttings of hay from the pasture land and buy all their beet pulp and grain from a local feed mill. Last year was a little drier than normal, so the second cutting was not made. Instead, last fall, the cows were knee deep in pasture, and the Worthingtons have over 10,000 bales of hay ready to feed to the milking herd this winter. The farm has over a mile of frontage on U. S. Highway 80. The Guernseys in pasture along this road are a natural advertisement for the quality milk they produce.

The problem now is production, to meet consumer demand. The Worthingtons plan to grow to a total of 600 gallons per day, which will be full capacity for their processing and holding facilities, and certainly the acceptance of their high quality product indicates that they will have an excellent market for this capacity production.

Calendar . . .

(*Continued from page 454*)

MAY

May 15. 80th Annual Meeting of The American Guernsey Cattle Club, Statler-Hilton Hotel, Dallas, Tex., 10:00 a. m.

JUNE

June 15. Maine Guernsey Field Day, Clearview Farms, Winthrop, Maine.

AUGUST

Aug. 7. New Hampshire G. B. A. Parish Show, Fairgrounds, Hopkinton, N. H.

Aug. 23. New Jersey State Guernsey Show, Fairgrounds, Trenton, N. J. John D. Worthington, III, judge; George Shellenberger, stand-by judge.

NOVEMBER

Nov. 30. New Jersey G. B. A. Annual Meeting and Banquet, Far Hills Inn, Somerville, N. J.

Shows

MARCH

March 2-9. Louisiana State University Livestock Show, Baton Rouge, La.

APRIL

April 13-17. Grand National Junior Livestock Exposition, Cow Palace, San Francisco, Calif.

MAY

May 25. Essex County Spring Show, Fairgrounds, Topsfield, Mass.

Chat . . .

An idea that might be useful to other local Guernsey breeders' organizations is one used by the Illinois G. B. A. at several of the district association annual meetings this year. *Guernsey farm signs* were awarded as door prizes at several of the meetings, and some of the district groups gave away as many as five farm signs.

A project of District III, the Illinois Valley G. B. A., is to encourage every member of the organization to erect a farm sign.

LLOYD C. HALVORSON, National Grange Economist, is leaving the organization to accept the post of Agricultural Economist with the State Experiment Stations Division of the U. S. Department of Agriculture. Mr. Halvorson joined the staff of the National Grange in 1945 as economist, a post he has held since that time. He has a Ph.D. in Agricultural Economics from the University of Minnesota.

Bear Canyon Story . . .

(*Continued from page 469*)

A daughter of "Pauline" was Tiny of Revilo, by Darigold Belmont, full brother to Darigold Ruby. "Tiny" was bred to a son of Darigold Belmont and gave the heifer, Orcas Joan, dam of Golden Charm Orcas Joan, bred by Ex-Ag. Teacher, Earl Harden, of Kent, Washington. "Orcas Joan" died soon after her daughter was born, but as I recall, Golden Charm Orcas Joan was fourth senior yearling at the 1949 Western Washington Fair, then sold to Idaho the next year where she was Very Good, was second aged at the 1955 Western Idaho Fair and has two records above 600 lbs. on 2x.

Darigold Perrywinkle went down to Marv Fleming's carrying the service of Darigold Belmont. A bull was born of the service, Wandamere Perrywinkle's Belmont, grandsire of the Very Good, 18808—848—Jr4—365C—3x, 20138—948—6yrs—365—3x, Valley View Highlass at Wyno in Pennsylvania. Wandamere C. Perrywinkle, a maternal sister to "Belmont," has started a family at Cache Meadow in Utah. Wandamere Perry, another son of "Perrywinkle," was sire of the Very Good Wandamere Jade, many times show winner as a heifer and mature cow in Pacific Northwest shows.

Bear Canyon's Romeo, the last son of Masher's Queen of the West, went into the herd of H. C. Hunter, Arlington, Massachusetts. Many other bottom line descendants of Sunny Girl of Chicona have done tremendous jobs for their owners without gaining a place in the Performance Register; for instance, Jake Riepma's daughter of "Luxur" over on Whidby Island with 713—305—2x.

The accomplishments of the old dairyman and his cow were remarkable in many ways. Virtually no herd in the Northwest escaped the influence of Entsminger's great foundation cow. "Sunny Girl's" descendants have literally been scattered to the four winds—Alaska, Hawaii, the entire West Coast, the Atlantic Seaboard, the Midwestern dairy farms. Many national records have been made by cows of predominantly Bear Canyon breeding. Most of the descendants of "Sunny Girl" have done and are doing great jobs for their new owners. Many have been great show cows and many more will be. Even more remarkable is that all of the 60 or so females and males registered by Mr. Entsminger were bottom side descendants of "Sunny Girl."

Cecil White, Oliver Gear, "Dutch" Power—they were Entsminger's "boys" and their herds are animated testimony of that fact. Western Glow, Noelbrook, Lindean, Hanover Hill, Valley Oaks, Fer-Manor, Far West, Valley Pride, Wyno, Normandy—it's practically impossible to find someone who isn't carrying on for the Old Man of the Canyon of the Bears.

NOW a Proven Preservative for your Silo

Suni-Citrolas for Silage

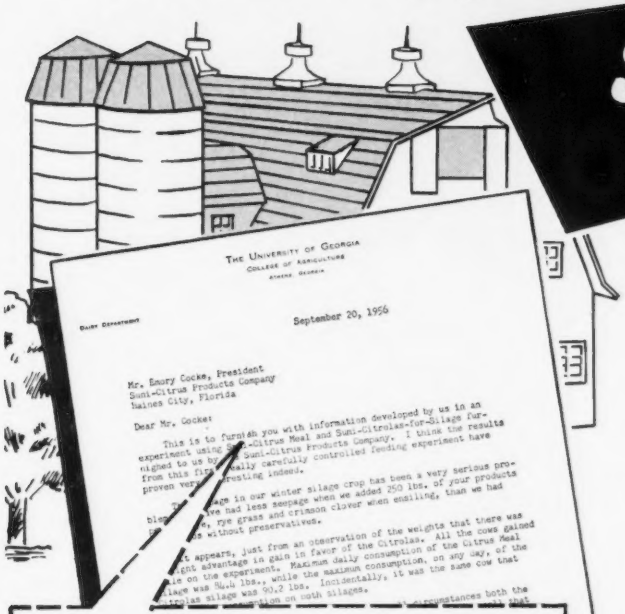

Sensational findings have resulted from tests, made since 1938, of SUNI-CITROLAS FOR SILAGE.* Proof has come from farms and experiment stations throughout the Eastern Seaboard that SUNI-CITROLAS, basically citrus molasses in citrus meal, is highly advantageous for silage. Here's why:

Because it . . .

1. **Reduces seepage and helps keep silage sweet.**
2. **Helps make silage more palatable.**
3. **Adds dry matter, permitting greater consumption per cow.**
4. **Forms no hazardous gas in silo.**
5. **Adds feeding value, digestible nutrients.**
6. **Is granular, dust free.**
7. **Is low in cost.**

*Packed in 50-lb. paper bags. Guaranteed analysis: Protein, 6.25%; Fat, 2.50%; Nitrogen-Free Extract, 55%; Fibre, 15.75%; Carbohydrates, 70%.

IF YOUR DEALER DOESN'T NOW STOCK CITROLAS, SEND US HIS NAME.

Professor H. B. Henderson, head of the University of Georgia's College of Agriculture Dairy Department, reports results of experiments with SUNI-CITROLAS FOR SILAGE:

"We have had less seepage when we added 250 lbs. of your product per ton rye, rye grass and crimson clover when ensiling, than we had from silos without preservatives. *(Editor's note: Some dairymen use only 100 lbs.)*

"It appears, just from observation of the cows' weights that there was a slight advantage in gain in favor of the Citrolas. All the cows gained while on the experiment. Maximum daily consumption of the Citrus Meal silage was 84.4 lbs., while maximum consumption, on any day, of the Citrolas silage was 90.2 lbs. Incidentally, it was the same cow that had maximum consumption on both silages.

"I am sure we can safely say that under all circumstances both the citrus meal and the Citrolas were very palatable. I don't recall that we have ever been able to get any type of silage consumed in as large quantities as we did in this experiment. Certainly any dairyman who is desirous of using either Citrus Meal or Citrolas will be very happy with the results".

Our SWEET SUNI-CITRUS PULP was fed to all the cows in the Borden exhibit, "Dairy World of Tomorrow," at the New York World's Fair.

Suni-Citrus Products Co.

Haines City, Florida

Please contact our Sales Agents:
COCKE and COMPANY
208 William-Oliver Building
ATLANTA 3, GEORGIA
JAckson 5-4576

Our family has been growing citrus in Florida continuously since 1908

Purina Calf Startena has the...

RIGHT THINGS in the RIGHT FORM and the RIGHT AMOUNT

Twenty-six ingredients in Micro-Mixed amounts go into every bag of Calf Startena. All are needed for fast-growing, lively calves.

Some calf feeds replace milk. Others supplement grain. Purina Calf Startena is a COMPLETE calf ration to be fed alone.

Calf Startena not only replaces milk and grain . . . it supplies calves with ever so much more. Forty years of study have shown Purina's dairy scientists the nutrients needed by dairy calves, and these things are included in Calf Startena . . . in the RIGHT FORM and the RIGHT AMOUNT! That's why Calf Startena-fed calves outgrow milk-fed calves by up to 40% in their first four months . . . and keep their lead throughout life!

Purina knows what's best for calves . . . what keeps them growing and what keeps them healthy and what makes strong bones, smooth hair coats, big appetites and vigor. In the search for an even better ration, Purina has fed out 2000 calves on its own Research Farm . . . and studied records from thousands of satisfied users all over the United States and Canada.

Try this carefully formulated, Micro-Mixed calf Chow . . . laboratory-designed, farm-tested, made in clean mills. It can help you grow some of the biggest, healthiest calves you ever raised on your farm!

RALSTON PURINA COMPANY

Makers of Calf Startena and Nursing Chow

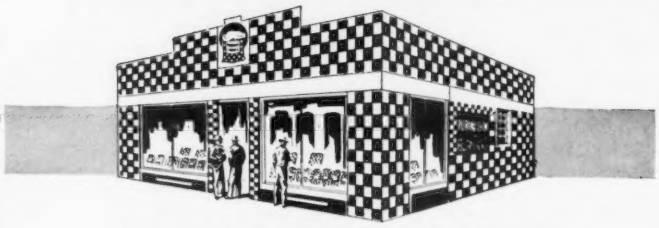

Buy Calf Startena at the Store with the Checkerboard Sign!

The Guernsey Service Bureau

BUYING and SELLING

Assistance on herd problems

E. E. "AL" VARY

Phone 1830

R. F. D. 2, Sterling, Illinois

BARN SIGNS
$3.95 and up.

DEEP LAKES WANDA
BORN 4 14 43 REG 793055
14635 711 SR4
15561 726 6 YRS 365 C
S DEEP LAKES WANDERER
D DEEP LAKES PENALOPE
17971 759 6YRS 365
CALVED 8 31 51 DUE 9 7 52 C

COMPLETE WITH LETTERS
WRITE FOR CATALOG
or see Nov. 15, 1955 issue of Journal
BILL CHILCOAT
LAKEVILLE Connecticut

High Moisture vs. Wilted Grass Silage for Raising Dairy Calves

In an abstract in the Journal of Dairy Science, Vermont Agricultural Experiment Station gives the results of two years of feeding silage to dairy calves. Drs. J. A. Newlander and W. H. Riddell report the nutritive values of high-moisture grass silage (av. H_2O, 79.26%) and wilted grass silage (av. H_2O, 67.79%) were compared in the raising of dairy calves. Six sets of identical twins were used during two silage feeding years, 1953-55. The calves were started on silage at three to four months of age. Their rations consisted of silage ad lib. plus three lbs. of grain daily the first year but only two lbs. daily the second year.

The calves on the wilted silage gained, during the first year (16 wk. trial), 10.70 per cent more than their mates on the wet silage. In the second year (19 wk. trial) the extra gain was 10.92 per cent in favor of the calves fed wilted silage.

Intangible losses of dry matter, as measured by bag samples, showed an average loss for the two years of 16.24 per cent in the wet silage and 9.23 per cent in the wilted.

Journal Dairy Science, July, 1956, p. 930 (Silo News)

Romeade Dispersal

By Wm. H. Juzi

John L. and Mary W. Romig, Kennett Square, Pa., dispersed their herd at the Sales Pavilion in Lancaster on January 31. The total number of cattle from the Romeade herd was 57 head, with 11 additional consignments bringing the total to 68 purebreds that sold for $11,270, an average of $165.74.

Flying Horse General's Blossom, a nine-year-old cow, consigned by John H. Vogt, Reading, topped the sale at $410. She was purchased by D. G. Strickler, Lewisburg, who was high buyer, taking home 12 head for a total of $3,260.

The sale was managed by the Pennsylvania G. B. A., with Wm. H. Juzi reading pedigrees. Walter Dupes, Elizabethtown, was auctioneer, assisted in the ring by fieldmen of the Association.

Following is a list of animals selling for $350 or more:

Samuel J. Folkenroth, Seven Valley, Pa.
M. F. Beau's Wallis $350
D. G. Strickler, Lewisburg, Pa.
Pennokla's Violet 400
Flying Horse General's Blossom .. 410

Following is a list of other buyers: Melvin C. Boyce, Quarryville, Pa.; Park L. Buckwalter, Jr., Atglen, Pa.; John E. Denlinger, Drumore, Pa.; George T. Felbeck,

PATENTED
KANT-KOM-OFF COW BLANKETS

A BETTER BLANKET AT A LOWER PRICE

FREE CATALOG

R. LAACKE CO.
"Cow and Sheep Blankets for 60 Years"
1033 W. Walnut St. • Milwaukee, Wis.

FRED C. WETMORE CO.
Livestock Photographers
4323 W. 143rd St., Cleveland 11, O.
Phone: Winton 1-8095

Daisy Cattle Markers

Solid brass tags and brass-plated chain.
No. 21—FOR NECK. Adjustable. Tags numbered both sides. $13.25 per dozen.
No. 17—FOR HORNS. Adjustable. $9.20 per dozen.
No. 38—DOUBLE PLATE NECK CHAIN. Upper portion strap, lower portion chain. $14.50 per dozen.
Write for catalog. Sample mailed for $1.00.
GOLDEN ARROW FARMS
Dept. 7 Box 7 Huntington, Indiana

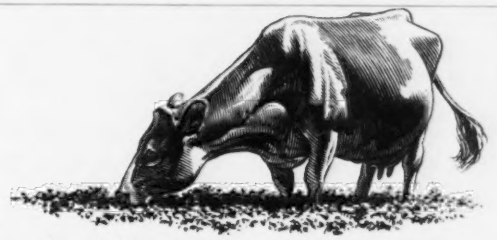

Whatever you feed livestock . . . they need

MORTON
TRACE-MINERALIZED
SALT

Dairy cows, beef cattle, hogs and sheep all must have these six essential trace minerals for sound health. Most farms lack one or more of these minerals. Take no chances on costly deficiencies . . . feed Morton T-M Salt.

Morton T-M Salt, fed free choice, is the sure way to get better results from your feeding program. Your animals get the trace minerals they need along with the salt they eat every day. And trace minerals boost the feeding value of your other feeds.

Feed Morton T-M Salt even if you feed a major mineral. You'll get more meat, milk and wool. Morton uses all the top quality compounds that research has shown are the best available sources of trace minerals. Morton T-M Salt is the finest product of its kind. At your feed dealer's—bags or blocks.

Purchasing Agent
Herd Dispersals
Advisory Service
Livestock Insurance

MIKE SEATH
Far Hills, N. J.
Phone Millington
7-0756

MAC-RĀ
Size 2¼" x 3½"
3/16" Thick
PREMIUM NECK TAGS DO THE JOB BETTER COST NO MORE . . .
BIG BOLD 1¾" HI NUMBERS
DEEP ENGRAVED
2 Kinds-Aluminum or Nylon
Same size, shape and price
NYLON TAGS Come in four colors—White, Yellow, Red and Blue . . . State color wanted
ALL TAGS NUMBERED 1 TO 999

Tags - Nylon or Aluminum	ea.	$ .50
1/0 Chain, plated, 40" long	ea.	.50
Key ring fasteners, plated	ea.	.15
One to twenty-four chains, complete	ea.	$1.15
Twenty-five and over chains, complete	ea.	$1.00
Sample - chain, ring & tag		$1.00
EZee on/off Pliers		$1.00

½ price with 25 complete chains
Hi Quality Rope Halters $1.00
Free—Write for illustrated price list
ALL ORDERS POSTPAID
Check with order please Canada add 10%
WE ARE AS CLOSE AS YOUR MAIL BOX
MAC-RĀ COMPANY
Santa Barbara, California • P. O. Box 1409

Mention the Journal when answering advertisers.

Wernersville, Pa.; Craig Fulton, Shippensburg, Pa.; Charles R. Hassel, Quarryville, Pa.; Arlyss R. and Norma H. Henley, Douglassville, Pa.; Levi Hertzog, Bareville, Pa.; Christian M. Hess, Pequea, Pa.; Joseph H. Hess, Mechanicsburg, Pa.; Bruce B. Knepper, Chambersburg, Pa.; Leigh E. Knepper, Chambersburg, Pa.; Robert Lehman, Dillsburg, Pa.; David S. Lesher, Chambersburg, Pa.; Amos H. Musser, Jr., Lancaster, Pa.; Luther S. Meyers, New Oxford, Pa.; J. S. Pomraning, Brougueville, Pa.; Amos D. and Esther C. Shank, Hanover, Pa.; Henry E. Shreiner, Lititz, Pa.; John H. Vogt, Reading, Pa.; A. H. Weidman, Manheim, Pa.; Marvin C. Wrigley, Cochranville, Pa.; and Wayne O. Wrigley, Cochranville, Pennsylvania.

JOE AND LOUIE CAGINANUT, Santa Maria, Calif., have added a bull calf to their herd from Adohr Farms. He is a son of Adohr Ornate Pebble (2nd in class at the Cow Palace) and out of Adohr Peter Pan Pearlette. She has several good records including 853 lbs. of fat at three years, 797 lbs. at four years (made on the show circuit) and 800 lbs. made on 2x milking at eight years.

12 THINGS THE GRAHAM SCHOOL WILL HELP YOU ACCOMPLISH
. . . or Your Money Back !

1—How to treat for sterility (barrenness, shy breeding) in cows, heifers and bulls.
2—How to maintain a more efficient producing herd by understanding the reproductive organs.
3—How to double the net income.
4—How to diagnose pregnancy (tell if female is with calf or not).
5—How to deliver calves (right, wrong or any abnormal delivery).
6—How to remove the placenta (afterbirth) without pulling.
7—How to test and treat bull for sterility and to maintain fertile bulls.
8—How to artificial inseminate (breed).
9—How to better your position as a herdsman.
10—How to have nearly 100% living calf crop annually (understand and control abortion).
11—How to maintain a herd of cattle free from Mastitis (understand and control udder troubles).
12—How to maintain a herd free from Vaginitis and Trichomonosis (clean up vaginal troubles).

FOR COMPLETE INFORMATION, WRITE
GRAHAM SCHOOL
Dept. G. J. 216 East Tenth Street, Kansas City 6, Mo.
DATE AND LOCATION OF NEXT SCHOOLS
Seattle, Wash. ..... Mar. 12-16 New Washington Hotel
Fresno, Calif. ..... Mar. 26-30 Fresno Hotel
Twin Falls, Ida. ..... Mar. 19-23 Rogerton Hotel
St. Paul, Minn. ..... Apr. 16-20 Ryan Hotel
Winnipeg, Man., Can. ..... Apr. 23-27 Royal Alexandra Hotel

Since 1949 Every Cow In Our Herd Has Been On AR Test And Classified Or Reclassified Every Year.
Thus all uncertainty, as to individuality, regularity of breeding, and production, is eliminated.
STOCK FOR SALE
ARIZONA FARMS GUERNSEYS
Since 1926
507 Security Building — Tel. AL 3-1153
PHOENIX ARIZONA

Those Good Bred Heifers
ARE AGAIN CONSIGNED
to the
IOWA STATE SALE
April 26
Des Moines, Iowa
M. W. Sprole, Clerk
Box 76
Mason City, Iowa

Subscribe to The Journal !

Curtiss IMproved Stud Service Formed Into Separate Corporation

THE Curtiss Candy Company's farm operations, centered around a nationwide artificial insemination program of dairy and beef cattle, have recently been formed into a subsidiary incorporated as the Curtiss IMproved Stud Service, Inc. The artificial breeding service has grown so extensively and rapidly that its continued natural expansion and future development can best be assured by its operation as a separate entity. The Curtiss stud, located at Cary, Ill., offers the services of 168 bulls in a line-breeding program through artificial breeding.

The Curtiss artificial breeding service was started eight years ago by the late Otto Schnering as part of the farm program concerned with the development of all major dairy breeds and two beef breeds. This service is now represented through distributorships by 800 technicians in 43 states. More than a half-million cows were serviced in 1956, an 11 per cent increase over 1955.

Mrs. Otto Schnering, widow of the late founder of the Curtiss Candy Company, has been named President of Curtiss IMproved Stud Service, Inc.; Herman D. Adams, general manager; Melvin L. Kenley, assistant manager; B. L. Cramton, field director, and Elmer N. Hansen, public relations director.

NYLON NECK TAGS!

Here's the newest tag on the market! Tough, white nylon material. Will not crack or become brittle... even in coldest weather. Large, black, engraved figures easy-to-read at a distance. FULLY GUARANTEED. Priced only 40c ea. in lots of 100 or more; 45c ea. ind.; Key rings, 15c ea.

SEND FOR WESTON'S COMPLETE CATALOG, FREE!

WESTON Manufacturing & Supply Co.

1933 Speer Blvd., Denver, Colorado

HOOF TRIMMING

Write

ROGER D. and OLIN G. BACON

East Main St. — Sonny-Dale Farm

Brookfield, Mass.

Phone Volunteer 7-6111

Wescott Receives New Jersey Milk Association Award of Merit

LLOYD B. WESCOTT, Mulhocaway Farm, Clinton, N. J., was presented the New Jersey Milk Association annual "Award for Merit," on January 23, by Verton Rockafellow, association president. More than 250 dairy leaders from New Jersey witnessed the ceremony held at the annual Dairy Banquet, during New Jersey Farm Week.

Mr. Wescott was selected as the 1957 recipient of the award by the votes of milk producers, dealers, veterinarians, and health officers throughout the state.

The citation accompanying the award stated, "the sympathetic understanding, tolerant approach and sage counsel of Lloyd B. Wescott has been a compelling force to bring forth orderly and equitable solutions" to many of the problems facing the milk industry. The citation pointed out that Mr. Wescott has been New Jersey's foremost producer interpreter of milk problems.

For more than 20 years, Mr. Wescott has been an outstanding dairyman and civic leader. He has served as a member of the State Board of Agriculture, president of the New Jersey Dairymen's Council, and is currently chairman of the Governor's Milk Committee, president of the Board of Control of the New Jersey State Department of Institutions and Agencies, and president of the Board of Managers of the Hunterdon County Medical Center.

This Gauge Protects The Health Of Your Herd...

ONLY 10" OF GENTLE LOW VACUUM— EASIER ON YOUR COWS

CHORE-BOY LOW-VACUUM MILKING SYSTEMS

HELPS REDUCE THE MAJOR CAUSE OF MASTITIS & TEAT IRRITATION

Send today for FREE Dairy Barn Plan Kit

FARMER FEEDER CO., Inc., Dept. 58, Cambridge City, Indiana

Jean O. Dancer

GUERNSEY breeders will be saddened to learn that Jean O. Dancer, two-and-a-half-year-old daughter of Mr. and Mrs. Dwain Dancer, Springbrook Road, Jackson, Mich., passed away on January 17 following an operation that day. Surviving are her parents and two sisters, Lois and Susan. Dwain and Eunice, in partnership with Mr. and Mrs. Harold Dancer, operate Cowham Farm at Jackson, Michigan. The sympathy of the Guernsey fraternity is extended to the Dancer family.

WHY DO SO MANY NORMAL COWS FAIL TO "SETTLE"?

REX Wheat Germ Oil has answered this question for 24 years!

REX OIL will help settle cows or money back!

Write for Folder No. 3 today!

REX WHEAT GERM OIL

MONTICELLO, ILLINOIS

SAVE **MORE** WITH THE

NEW PAPEC "32A"

THE LOWEST COST, BIG CAPACITY FORAGE HARVESTER

You'll show BIG SAVINGS over other methods of handling forage crops when you chop them with the New Papec "32A" Forage Harvester. This husky, big capacity forage harvester outperforms many bigger, more expensive machines, yet it is the LOWEST PRICED harvester on the market.

4 EFFICIENT ATTACHMENTS

Direct Cut, Hay Pick-up, Double and Single Row-Crop Attachments — All with Papec's QUICK CHANGE mechanism which makes changing from one to another fast and easy.

The New Papec "32A" incorporates the quality features for which Papec is famous. Send name on margin of ad for FREE booklet describing the New "32A" and giving actual experience reports of users. Papec Machine Company, Shortsville, N. Y.

PAPEC

FORAGE HARVESTERS
CROP BLOWERS
ENSILAGE CUTTERS
HAY CHOPPER - SILO FILLERS
HAMMER MILLS
FEED MIXERS

IDENTIFY YOUR COWS WITH "NASCO" CATTLE MARKERS

Don't cull good cows, lose identity of purebred calves, make errors in breeding and ownership. Aluminum tags with 40" steel chain. Specify numbers wanted. C408 Set of 12 ..... $13.95

TENITE CATTLE MARKERS IN COLOR

Heavy duty unbreakable plastic, complete with chain and open link. C437 Yellow, C438 Red, C439 Blue - per dozen $11.95

SHOP THE "NASCO" CATALOG FIRST

Select from the World's largest stock of Scientific Farming Supplies & Equipment.

Write for your FREE copy Catalog No. 38

NATIONAL AGRICULTURAL SUPPLY CO.
FORT ATKINSON 46, WISCONSIN

FOR SALE

Registered Guernseys, All Ages, Calfhood Vaccinated, Dehorned, From High Record Dams. Priced right, terms if desired. T. B. and Bang's Accredited.

MAEGEO FARMS, INC.
Lexington, North Carolina

KEEP INFORMED . . .
Subscribe to The Journal !

Interested in consigning?

We invite you to consign to the April 17 Sale at Goshen, Connecticut. This new location is meeting with popular approval. Please write or phone.

Interested in buying?

A nice, small herd (20 head) offered for sale at rock-bottom prices. Also farm machinery — one year old, including John Deere Tractor, Manure Spreader, Forage Harvester, International Baler, Seeder, Cletrac tractor bulldozer with snowplow.

Interested in a herd sire?

Bulls, of good type and backed by high production, have been seen on recent trips. Save time and travel by writing for information.

PETERBOROUGH SALES SERVICE

Earl N. Shultz, Sales Manager
Box 186 — Peterborough, N. H.
Phone 124 or 113
E. M. Granger, Jr. — Auctioneer

VETERINARY PRODUCTS DIRECT to YOU

All the latest effective treatments employed by leading veterinarians and herdsmen. *Discounts available on quantity shipments.*

Write today for your FREE Veterinary Catalog.

ANCHOR SERUM CO.
of INDIANA, INC.
INDIANAPOLIS 6, INDIANA

Dr. O. B. Kent

Dr. O. B. Kent, retired from Quaker Oats Company, died in Geneva, Switzerland, where he had lived since his retirement on October 2. Illinois Guernsey breeders remember Dr. Kent for his many years of service as president of the Northern Illinois G. B. A., District 2. In 1951, when the pressure of his important research in poultry husbandry became too great, he relinquished his managership of the Quaker Oats Guernsey herd to the present manager, Dr. Roger Morrison, and from that time until his death devoted his entire time to his work in poultry feeding, a field in which he was world-famous. He never lost his interest in the Illinois G. B. A., and he made many devoted friends.

Dr. Kent was largely responsible for starting the Guernsey herd at the Quaker Oats Research Farm at Barrington, Ill., and was a great friend to the Guernsey breed.

The Illinois Guernsey Gazette

Master Saver Feeder

FOR HAY OR ENSILAGE
Model #15 $89.50
15 Ft. Long
FREIGHT PREPAID

- PERMANENT
- ALL-METAL CONSTRUCTION
- CUTS YOUR FEED COST
- FEEDS 24 HEAD

Write for free illustrative folder

CENTRAL STATES SALES CO.
P. O. BOX 10222 DALLAS, TEXAS

Strohmeyer & Carpenter, Inc.
PHOTOGRAPHERS OF ANIMALS
White Plains-Box 788-New York

Mention the JOURNAL when answering our advertisers.

LIVESTOCK LOSSES
amount to over $2 Billion annually.
(according to USDA estimates)

Let Science Help You Cut Your Share of this Enormous loss

FRANKLIN
CALF SCOUR Protection

- The heavy losses of newborn Calves can be stopped if the right methods are used.

INFECTIOUS SCOUR TREATMENT
Liquid
Inhibits Bacteria
Soothes
Irritated Membranes

INFECTIOUS SCOUR BOLUSES

This product inhibits bacterial growth commonly associated with infectious calf scours, and aids in avoiding pneumonia which is so often a complicating factor. The Albumin Tannate ingredient provides the necessary astringent action.

Send today for complete free information.

Sold by Franklin Drug Store Dealers in all Trading Centers

O. M. FRANKLIN SERUM CO.
Denver - Kansas City - Wichita
Amarillo - Fort Worth - Marfa
El Paso - Montgomery - Alliance
Salt Lake City - Los Angeles
Portland - Billings Calgary

FRANKLIN CATALOG FREE

The old-fashioned Milk Claw is dying

With us — the milk claw died away back in 1923. Without a milk claw — Surge rapidly milked its way to the top.

That's why you don't find milk claws on the latest models of bucket milkers any more.

If the milk claw has been rejected on the most modern of bucket milkers that may cost $400, how can it possibly be a good investment on a pipe line milker that may cost you $2,000?

Just because a milk claw is on a high-priced pipe line doesn't mean that it will milk cows any better than it did on a bucket . . . and on a bucket it could not keep its job.

When you install a Surge Pipe Line Milker, you know that you are getting exactly the same Genuine Surge TUG & PULL cow milking that is driving the old-fashioned claw off the bucket. You have a modern milking machine.

Modern SURGE Cow Milking Equipment is sold on EASY TERMS

OVER . . .

SURGE SIPHON SYSTEM

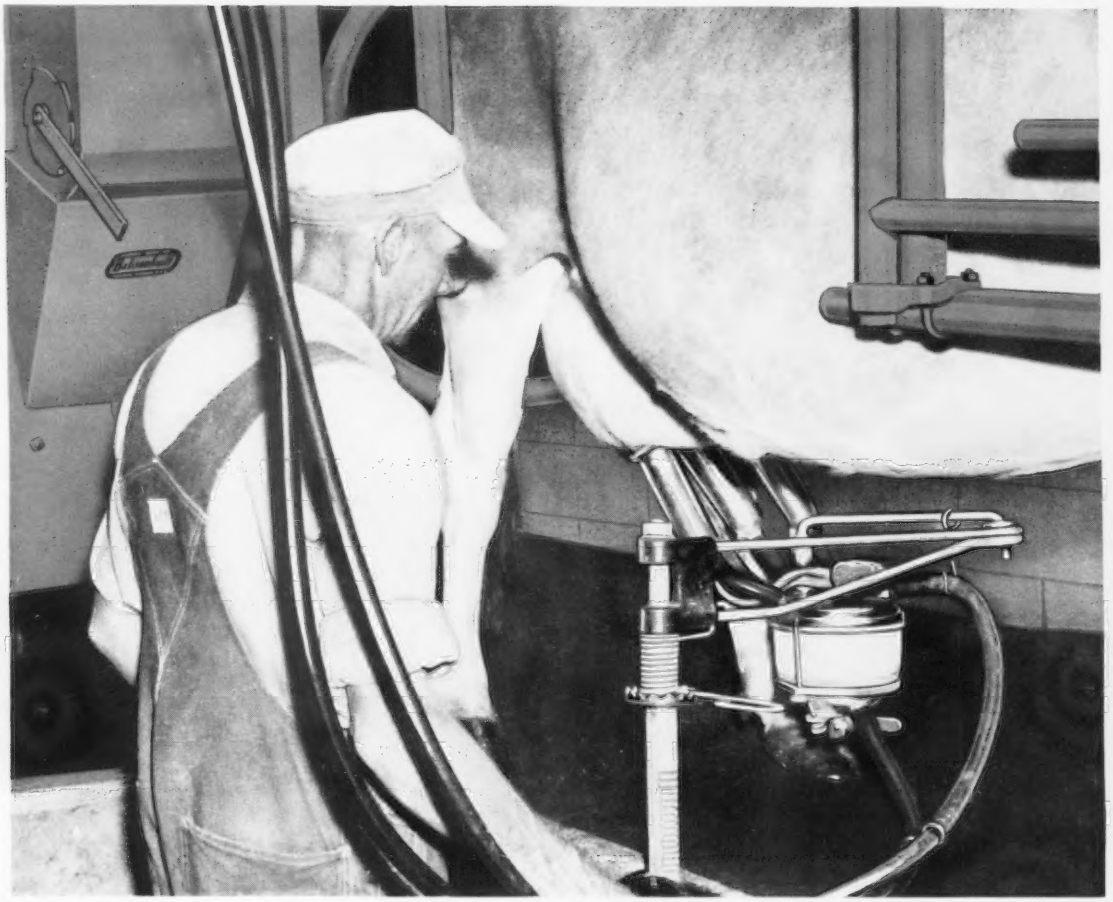

Sure! . . . Genuine Surge TUG & PULL cow milking may cost you a few cents more a day than Claw-Type cow milking . . . but . . .

Hundreds of thousands of careful men have spent that extra money to get Surge Milking because they thought that it was better than claw-type milking.

Parlor — Pipe Line or Bucket — no Surge has ever had a milk claw, so there is no claw riding with a Surge.

Genuine Surge TUG & PULL cow milking is at its very best in a safe and clean Surge Parlor where the cow milker can see exactly what each quarter of each cow is doing . . . and where he has time to watch every cow.

That's why a Surge Parlor with a Surge Siphon Pipe Line is such a splendid investment for the man that plans to add some more cows and stay in the dairy business.

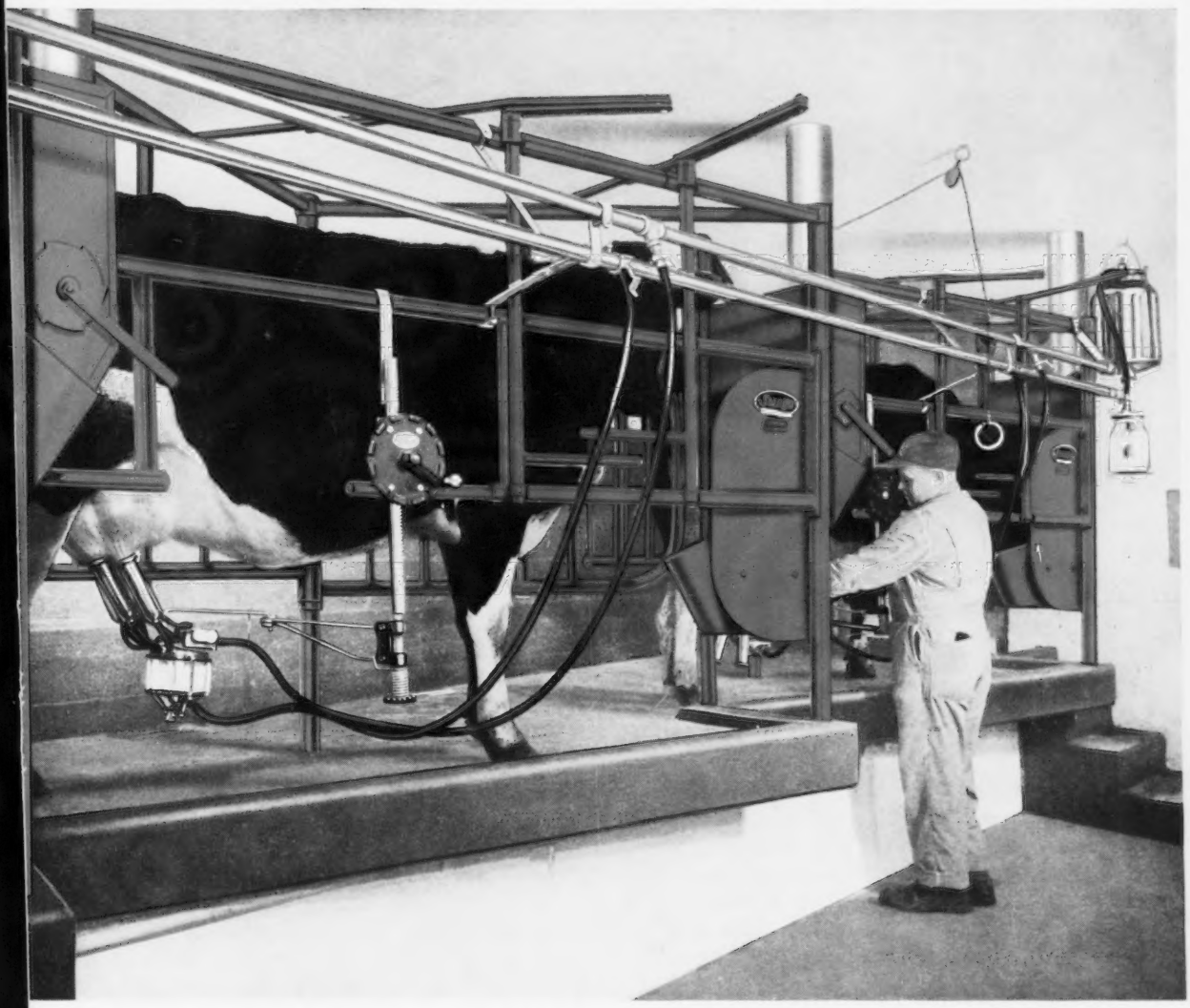

Genuine Surge TUG & PULL plus VISIBILITY

The Surge Parlor makes it possible for the cow to bring her clean milk to a super-clean spot where her teats and udder are in easy, comfortable reach . . . with no stooping or squatting.

The Surge Siphon Breaker Cup in a Surge Parlor Stall probably takes more of the dirt and work out of cow milking than any combination of milking equipment so far designed or built.

Easy reach . . . visibility — genuine downward and forward Surge TUG & PULL.

EASY TERMS on all Parlor Stalls, Pipe Lines, Surcingle Breaker Cups, Siphon Breaker Cups . . . Everything

OVER . . .

When it comes to PIPE LINE MILKING Your Surge Service Dealer is Priceless

Take a good look at the company and the MAN who is looking after your cow milking.

Does the company have a really organized Service Plan, or is it a little bit hit and miss?

Your Surge Service Dealer sells you a part of himself and he is one of the biggest bargains that you will ever buy.

When You Need Service . . .

call for the man in the Swamp Holly Orange Truck. For a lot of years, that Surge Service Dealer has meant real service . . . not perfect, but mighty good.

Maybe sometime somebody will, but up to now, nobody ever has built a milking machine that did not need service. That goes double the day that you install a Pipe Line Milker.

Your Surge Service Dealer is still the best guarantee you can get that when trouble comes to you, he will get the trouble handled. He is not an expert — just a well-trained milking machine man who knows his stuff . . . and who can get to your farm . . . quickly.

All Surge Milking Equipment is sold on EASY TERMS

Copyright 1957, Babson Bros. Co.

SURGE

BABSON BROS. CO.

2843 West 19th Street • Chicago 23, Ill.

ATLANTA • HOUSTON • KANSAS CITY • MINNEAPOLIS • SACRAMENTO • SEATTLE • SYRACUSE • TORONTO

3 SQUIBB MASTITIS PRODUCTS, 3 PRICE RANGES, – *for ALL your mastitis problems!*

Now Squibb makes it possible for you to treat mastitis by choosing the product most effective *and most economical* for your particular mastitis problem.

PENDISTRIN HP® (HIGH POTENCY): 250,000 units of Penicillin plus 500 mg. of Dihydrostreptomycin. Thorough, fast-acting yet gentle. Developed especially for mastitis "trouble-makers" or unusual cases that require special *high potency* attention.

PENDISTRIN.® 100,000 units of Penicillin plus 100 mg. of Dihydrostreptomycin. Safe, fast-acting. Disperses quickly throughout treated quarter. An excellent buy to get cows back to profitable production fast.

PENICILLIN OINTMENT. 100,000 units of Penicillin. Dependable, safe, economical. A proved record of millions of cases successfully treated when due to Streptococcus agalactiae, the cause of the largest percentage of mastitis infections.

SQUIBB, *Veterinary Products Department,* 745 Fifth Avenue, New York 22, N. Y.

FREE! DAIRY HERD BREEDING CHART

. . . here's a quick and easy way to record vital performance data for your herd. Send for your copy of Squibb's HERD BREEDING CHART — post it on your barn wall. You find it takes only minutes a day to record date in heat, date bred, date due to calve, date calf dropped, records of milk production and feed consumption, plus other money-saving information your veterinarian needs. Write today!

LOOK FOR THE BARN BOX

Pendistrin HP, Pendistrin and Penicillin Ointment are all available in the handy 12-tube BARN BOX. Look for them at your druggist—ask him for the "instant use" Squibb mastitis product best for your herd. You save time, and money too, when you buy by the dozen.

For accurate diagnosis of mastitis, consult your veterinarian.

SEE YOUR DRUGGIST FOR 3 SQUIBB MASTITIS PRODUCTS FOR ALL YOUR MASTITIS PROBLEMS!

SQUIBB QUALITY
—THE PRICELESS INGREDIENT

PENDISTRIN and PENDISTRIN HP are registered Squibb trademarks.

LAKE LOUISE FARM

DALLAS, PENNSYLVANIA

Owner
RAYMOND GOERINGER

Herdsman
K. WENDELL CONKLIN

Manager LEON PACKARD

Telephone Centermoreland 7131

WE ARE PLEASED TO ANNOUNCE THAT RICHARD SALTONSTALL, OWNER, AND CHAUNCEY F. WEST, HERDSMAN, CHARLESCOTE FARM, SHERBORN, MASSACHUSETTS, HAVE SELECTED ONE OF THE TOP COWS IN OUR HERD.

LAKE LOUISE KING'S LINDY

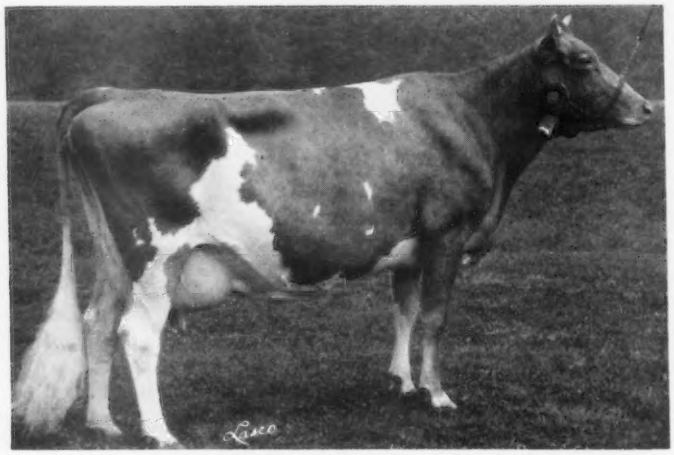

EXCELLENT 1954, 1955
12324—695—Jr2—365C—3x, 13810—766—Jr4—365C—3x
1st Aged Cow, New York, 1956

LINDY LEAVES THREE DAUGHTERS IN OUR HERD
LAKE LOUISE IMAGE'S LILAC, 11215—728—Jr2—365C—3x
LAKE LOUISE CORONATION LUGENE — Born June 10, 1955
LAKE LOUISE ROYAL LINDA — Born August 14, 1956

Her Sire

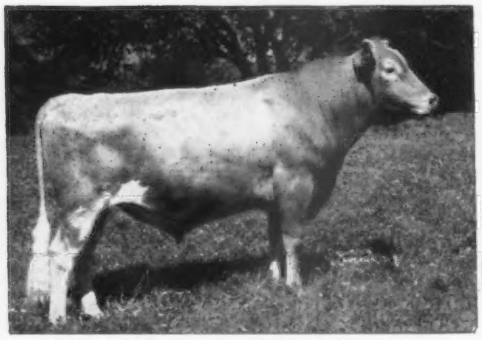

LAKE LOUISE CORONATION KING, AR
Sire: **Gardenville Coronation Prince**
Dam: **Douglaston King's Charlotte**
15228—828—Sr2—365C—3x, 19751—988—AA—1095

Her Dam

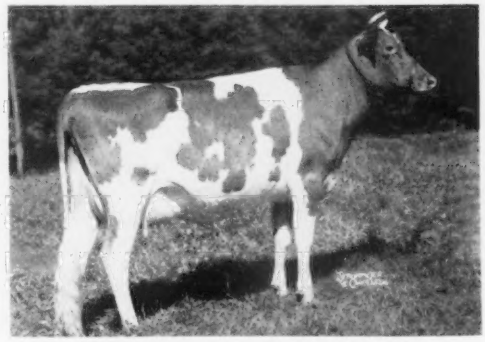

LAKE LOUISE HONOR'S LINDA
11268—647—Jr2—365C—3x
Sire: **Villa Crest King's Honor, AR**
Dam: **Villa Crest Lilac,** 10117—558—5yrs—305C—3x

FROZEN SEMEN FROM LAKE LOUISE CORONATION KING IS NOW AVAILABLE FOR USE IN YOUR HERD AT A CHARGE OF $500.00 FOR ANY BULL CALF REGISTERED, AND $25.00 FOR A REGISTERED HEIFER CALF. FEE FOR HEIFER PAYABLE AT BIRTH.

VISIT OUR HERD AND SEE KING AND HIS DAUGHTERS

CHARLESCOTE FARM

ANNOUNCES THE PURCHASE OF AN EXCELLENT COW FROM LAKE LOUISE FARM.
A HALF-SISTER TO OUR JUNIOR HERD SIRE.

LAKE LOUISE KING'S LINDY

Excellent 1954, 1955

12324—695—Jr2—365C—3x
13810—766—Jr4—365C—3x
1st Aged Cow, New York, 1956. 3rd 4-year-old, National and International, 1955. 1 AR daughter, Lake Louise Image's Lilac, 11215—728—Jr2—365C—3x.

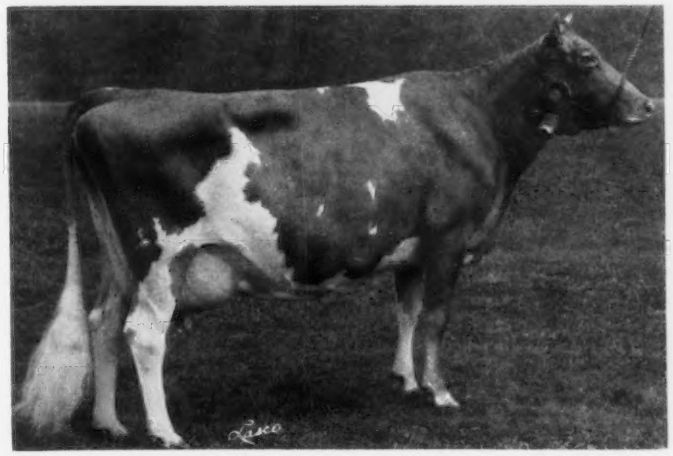

SIRE
LAKE LOUISE CORONATION KING AR

21 AR daughters, 1 over 1000, 5 over 800, 6 over 700 lbs. fat. 15 daughters classified, all above the line, 1 E, 8 VG, 6 D.

A KING son, **LAKE LOUISE KING'S AMBITION,** our Junior sire, has 10 young daughters in our herd that are very promising. His twin brother, Lake Louise King's Achievement, is in service at Lookwell Farms, Elkhart, Ind.

Lindy's Dam

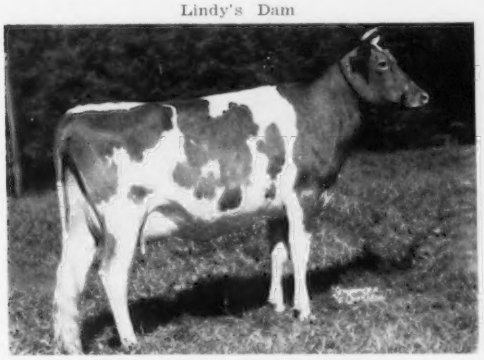

LAKE LOUISE HONOR'S LINDA
11268—647—Jr2—365C—3x

Dam of Ambition

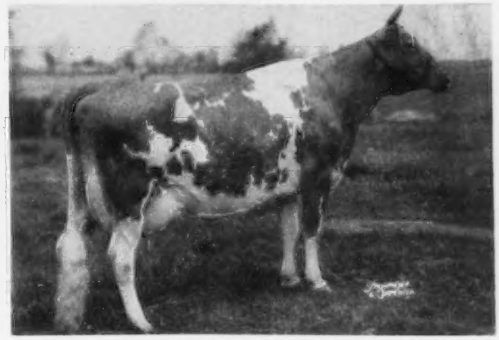

LAKE LOUISE ANTHRACITE'S PATSY, VG '54 '55
11988—625—Sr3—305C—3x, 15956—803—Sr4—365C—3x
18631—939—6yrs—365C—3x, 18691—912—9yrs—365—3x.
Dam: **Lake Louise Knight's Tulip**
15624—851—7yrs—365C—3x

Lindy's Granddam

VILLA CREST LILAC
10117—558—5yrs—305C—3x

A King Daughter — ¾ Sister To Ambition

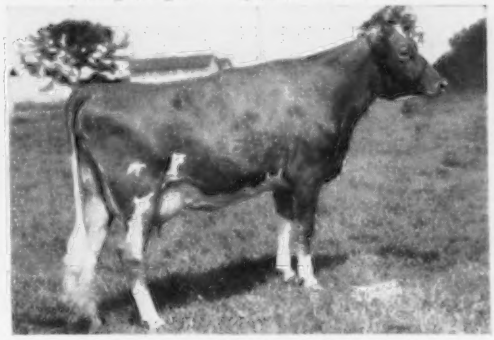

LAKE LOUISE KING'S DENISE, VG '55
14716—817—Jr2—365—3x, 18630—*1040—Sr3—365—3x,
Class Leader 4th place fat.
Dam: **Lake Louise Knight's Tulip**
15624—851—7yrs—365C—3x

CHARLESCOTE FARM — Breeder of Guernseys for 27 Years

Federal Accredited Herd No. 474040

Sherborn, Mass.

Bang's Free No. 12

RICHARD SALTONSTALL, Owner
140 Federal Street, Boston 10, Mass.

MAYNARD C. GRINDLE, Manager
CHAUNCEY F. WEST, Managing Herdsman

Caumsett Farm Herd Averages

THIRTY-TWO YEARS

YEAR	NO. COWS	MILK	PCTGE.	FAT
1925	31	8,979	4.83	433
1926	30	9,647	4.83	466
1927	30	9,943	5.04	450
1928	32	8,940	5.05	451
1929	33	8,008	5.19	412
1930	35	9,448	5.10	481
1931	35	10,252	4.89	500
1932	25	11,365	4.63	527
1933	26	10,543	4.51	475
1934	26	11,297	4.70	531
1935	36	9,806	4.92	482
1936	32	9,994	4.87	487
1937	40	9,597	5.14	488
1938	40	10,022	4.70	471
1939	43	9,636	4.87	471
1940	48	11,224	4.84	544
1941	46	11,811	4.83	571
1942	50	11,281	4.93	556
1943	48	10,426	4.86	506
1944	48	11,353	4.78	543
1945	47	11,717	4.82	564
1946	47	12,203	4.81	587
1947	54	11,383	4.79	540
1948	48	11,151	4.73	528
1949	44	11,680	4.60	538
1950	38	12,201	4.63	566
1951	33	11,739	4.76	559
1952	33	11,904	4.75	565
1953	33	11,811	4.80	567
1954	35	11,895	5.00	595
1955	40	12,055	5.07	612
1956	40	11,938	5.11	611

Approximately three-quarters of the cows listed above were on twice-a-day milking and a great many were immature.

All averages were computed according to the "Cow Tester's Manual" issued by the U. S. Department of Agriculture. We quote: "YEARLY HERD AVERAGE—This is figured on the cow-year basis. To get the number of cow-years, the number of months each cow in the herd is on test is totaled and this total divided by 12. In case a cow is not on test throughout the entire year (such as cows purchased or sold or that died, or heifers that freshen during the year) use the number of the whole months and divide the number of remaining days by 30. This gives the number of months the cow was on test. The total of the pounds of milk, pounds of butterfat, etc., divided by the number of cow-years gives the herd average for the year."

GOLDEN GUERNSEY

Estate of
Marshall Field

Accredited Guernseys

CAUMSETT FARM GUERNSEYS

John S. Clark

HUNTINGTON LONG ISLAND NEW YORK

FLASH

A REPEAT PERFORMANCE FOR HILDEGARDE

Another National Record: 23107 Lbs. Milk—2x

THE HIGHEST MILK RECORD FOR THE BREED, ANY CLASS—2X

2X

MILKING

National Milk Record

23107 — 816
5yrs—HIR—365C

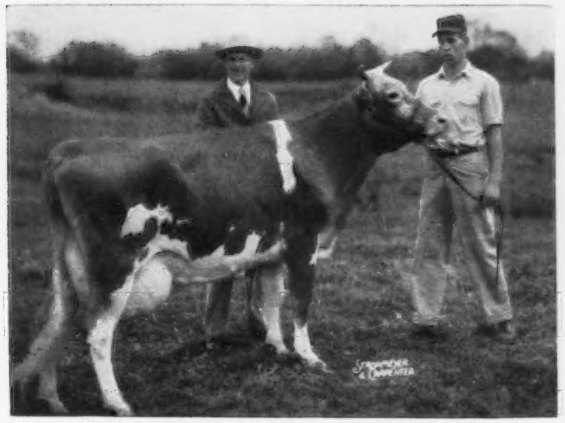

2X

MILKING

National Milk Record

23107 — 816
5yrs—HIR—365C

WADSWORTH PRIDE'S HILDEGARDE

*15037—560—Sr2—HIR—365—2x, Class Leader 5th place in milk,
*20302—*749—Sr3—HIR—365C—2x, National Class Leader milk, 6th fat,
***23107—816—5yrs—HIR—365C—2x, National Class Leader in milk.**

Sire: **ARGILLA ROYAL PRIDE, AR**
34 daus., 62 rec. M.E.—305—2x av. 10424—478.

Dam: **WADSWORTH MAY'S BELLETIA**
11410—561—Jr2—365C—818 T.M.
10954—457—8yrs—HIR—305C—2x
11076—477—9yrs—HIR—305C—2x

OTHER ARGILLA ROYAL PRIDE DAUGHTERS IN OUR HERD — CLASS LEADERS:

Her Half-Sister

WADSWORTH PRIDE'S ILA
15776—670—Jr3—HIR—365C—2x, Class Leader 2nd in milk, 10th in fat when made; 17932—765—Jr4—HIR—365C—2x, National Class Leader in milk, 8th in fat.

ANOTHER HALF-SISTER
WADSWORTH ROYAL ISIS
14593—737—Jr4—365C—2x

HILDEGARDE'S PROGENY

1. **WHEELER FARMS LADY NANCY,** 10475—456—Jr2—HIR—305C—2x.
2. **WHEELER FARMS HILDEGARDE.** Just fresh, will go on test.
3. **WHEELER FARMS BLOSSOM.** Born October 16, 1955.

Flash! HILDEGARDE calved December 27, 1956, with a son by **Ideal's Admiral,** herd sire at North Farm. This bull calf is FOR SALE.

PLAN TO VISIT OUR FARM

WHEELER FARM

Located on Wheeler Ave., Riverside, Rhode Island

CLIFFORD A. & FRANK McBRIDE, Owners
KENNETH HANSEN, Herdsman

LARCH FARM • Wenham, Massachusetts

OUR SENORITAS ARE BEING BRED TO OUR JUNIOR SIRE

/ LARCHES MAESTRO

Born March 21, 1955

SIRE

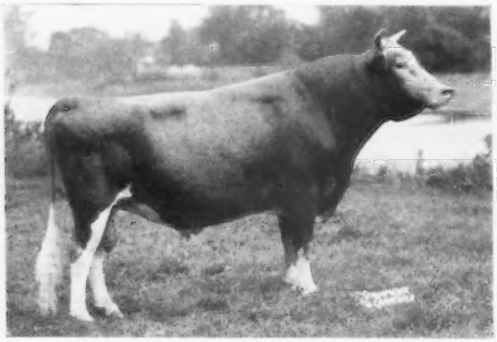

FLYING HORSE MELODY MASTER
All-American Aged Bull, 1954.
His first 9 daughters to complete test at Flying Horse Farm average 13361 lbs. milk, 696 lbs. fat, 8 as 2-year-olds, one 3-year-old.
Sire: **Flying Horse Musicmaker, AR**
Dam: **Catamount Melody,** E '48, 14047—848—AA

DAM

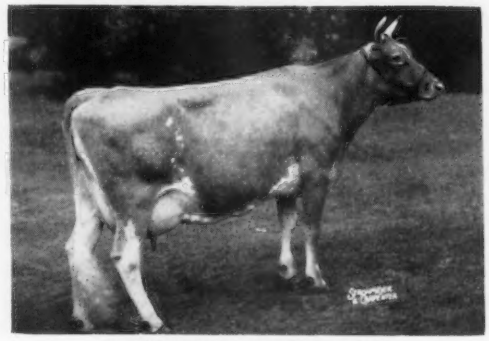

LARCHES COUNTESS PAT
Very Good '53 '54 '55 '56
12489—710—Sr2—365C—3x, 11185—611—Jr4—305C—3x
12309—665—5yrs—305C—3x
2nd Aged, Res. Ch., E.S.E., 1955. Awarded Mass. Trophy, E.S.E., 1955, Best Cow Bred & Owned by Exhibitor

VISITORS ALWAYS WELCOME
Farm is located off 1A on Larch Row at Wenham

T. B. ACCREDITED—VACC.
JAMES R. REYNOLDS, Owner
Tel. Hamilton 580

MASS. ABORTION FREE NO. 30
JOHN B. GLABACH, JR., Mgr.
Tel. Hamilton 106-J

116th SPECIAL GUERNSEY SALE

At the Association's Sales Pavilion, 6 miles east of Lancaster, Pa., on Route 30.

THURSDAY — MARCH 21 — 12:30 NOON

Featuring the dispersal (38 head) of the herd owned by Irvin K. Hamer, Hopeland, Pa. Some real good farmer cows in this herd!

Other consignments feature — 10 head including a bull from McDonald Farms, see page 495 in this issue of the Journal.

Additional consignments will bring the total number of head to be sold to 75, including: Howard B. Bomberger (3), Lebanon, Pa.; Geo. P. Evans (1), Hellam, Pa.; Norman Herman (3), Coatesville, Pa.; John Vogt (4), Reading, Pa.; Addison R. Kreible (1), Worcester, Pa.; Abraham Roth (4), North Wales, Pa.; Ralph C. Hood (1), Cochranville, Pa.; H. H. McConnell (4), Honey Brook, Pa.; Charles S. Williamson (1), Carlisle, Pa.; William Webster & Steve W. Close (3), Aberdeen, Md., and Wm. Duffy (1), Hockessin, Del.

Sale managed by: For catalogs write:

PENNSYLVANIA GUERNSEY BREEDERS' ASSOCIATION

P. O. Box 491 **Harrisburg, Pa.**

LAST CALL

FOR THE

PENNSYLVANIA DIRECTORY

Closing date is March 18, 1957

Do you wish to be represented? Send information for copy to the Guernsey Breeders' Journal, Peterborough, New Hampshire.

THE JOURNAL

Before the Spring Rush...

Order your stationery for summer use. Breeders everywhere have ordered and re-ordered our Outstanding Stationery for years and years. Write today for samples and prices.

TRANSCRIPT PRINTING COMPANY
Printers of The JOURNAL
Peterborough, New Hampshire

STERLINGOLD LORD JAY IS SIRING DAUGHTERS WITH REMARKABLE PERSISTENCY

The Average Drop In Production During All Lactations Of His 21 Daughters, Tested From Their Peak Day Each Lactation To The 305th Day, Was **Only 10.8 LBS. MILK.**

STERLINGOLD LORD JAY
21 daughters in milk with more coming along.

His Dam

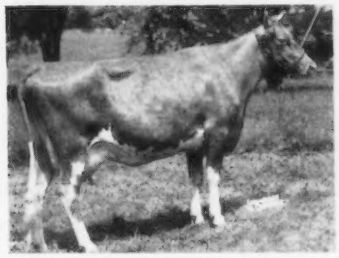

Sterlingold Princess Jita
Very Good '47 '48
10188—537—Jr2—929 T.M.
12590—654—Sr3—365C—3x
13563—690—Sr4—365C—3x
Sire: **Normandy Levity Prince, AR**
Dam: **Kitchener Royal Jewel**
14196—803—Jr3—365C—3x
13478—744—7yrs—305C—2x

His Sire

Sterlingold Melinda's Majesty
Sold for $46,000, 1950.
A son of Fairlawn Memoir's Performer, AR, he by Fairlawn Peerless Actor, out of Coronation Memoir, 15493—875—B.

His Sire's Dam

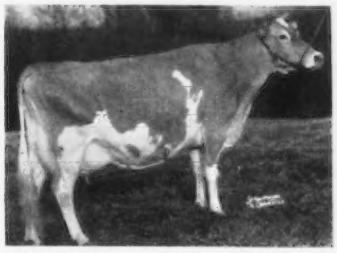

Coronation Melinda
Excellent '47 '48 '51
15121—766—Sr4—365—3x
19537—961—6yrs—365—3x
Sold for $31,000, 1950.

THE AVERAGE INCREASE OF THE
SECOND LACTATION OVER THE FIRST
2185 LBS. MILK, 112 LBS. FAT

THE AVERAGE INCREASE OF THE
THIRD LACTATION OVER THE SECOND
2199 LBS. MILK, 126 LBS. FAT

THESE FIGURES ARE FOR 305—2x MILKINGS

HERE ARE OUR JAY DAUGHTERS
ALL MACHINE MILKED—2x
THEY AVERAGE 10910 LBS. MILK, 554 LBS. FAT

RICHVIEW JAY'S VIRGINIA
11130—489—305—DHIA
12890—573—Jr3—365—DHIA
*16280—718—Jr4—HIR—365—2x
(pending)
Class Leader in milk

RICHVIEW JAY'S LINDA
10540—568—Jr3—305—DHIA
13424—798—Jr4—365—DHIA

RICHVIEW JAY'S PAT
11286—581—3yrs—305—DHIA
13850—701—Jr4—383—DHIA

RICHVIEW JAY'S JEWEL
12709—604—Jr2—365—DHIA

RICHVIEW JAY'S CITY SUE
10427—520—Jr2—365—DHIA

RICHVIEW JAY'S BEAUTY
11400—529—Jr4—348—DHIA

RICHVIEW JAY'S ANNIE
10050—521—Jr3—365—DHIA

RICHVIEW JAY'S MARGARET
10020—512—Jr2—328—DHIA

RICHVIEW JAY'S DORSEY
10654—529—3yrs—365—DHIA

RICHVIEW JAY'S BREN
10160—513—Jr3—320—DHIA

RICHVIEW JAY'S SPOT
9928—598—Jr4—365—DHIA

RICHVIEW JAY'S LYLAC
9020—511—Jr3—305—DHIA

RICHVIEW JAY'S TAWNY
9490—450—3yrs—318—DHIA

FOR SALE — A SON OF JAY, WE HAVE USED ON OUR HERD

RICHVIEW JAY'S HONOR

Born January 19, 1955

Out of **Edisto Farm's Honoria**, VG, 12192—613—Jr2—365C—3x, 10775—543—10yrs—305C—2x. He is a pleasing individual with plenty of size for his age.

SEND FOR COMPLETE PEDIGREE AND PRICE.

VISITORS WELCOME

RICHVIEW DAIRY FARM

H. S. & E. J. RICHARDSON, Owners

WESLEY SPURLIN, Herdsman

GALAX, VIRGINIA

Clear Springs Farm

WE HAVE CONSIGNED TO THE NEWBERRY SALE

Fairgrounds, Newberry, S. C. – April 2, 1957

3 HEAD — A Top Young Bull, 2 Good Young Cows

His Dam

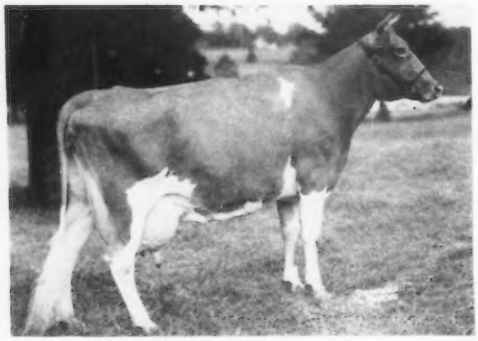

RIEGELDALE BEN'S CUPIE, VG
13308—729—Sr3—365—3x
15721—857—5yrs—365C—3x
Sold for $2,500

1. CLEAR SPRINGS LEADER'S COUNT

Born December 12, 1955

COUNT is by Coldspring's Noble's Leader, AR, he by Coldspring's Romulus Noble, AR, and out of Coldspring's Hardwick Content, 14005—640—G. Count is out of Riegeldale Ben's Cupie (see left), she by Riegeldale Illustrious Benjamin, AR, and out of Riegeldale King's Cupid, 10743—583—Sr4—365C—3x.

COUNT is a full brother to Clear Springs Leader's Cupie, 5923—305—Jr2 in 194 days. He is a maternal brother to Clear Springs' Fashion's Ben, in service for J. L. Burns, Columbus, Miss.

COUNT is a large bone, growthy individual ready for service, and should suit the most discriminating breeder.

2. CLEAR SPRINGS MAJESTY'S GINGER — born July 5, 1952

GINGER is by Riegeldale Emory's Majesty, AR, he by Ole Emory and out of Bournedale Bellona, 17871—921—A. Ginger is out of McDonald Farms Gracetta, VG, 10799—620—5yrs—365C—3x, she by Foremost Prediction, AR, and out of Coronation Quaker Girl.

GINGER is due March 13, 1957, and will be selling open. She has 10592—566—Sr2—365C—3x. A young cow with the potential of being one of the top Majesty daughters.

3. CLEAR SPRINGS SQUIRE'S JEAN — born August 25, 1952

JEAN is by Grandview B. Predictor's Squire, AR, he by Coldspring's Bunny's Predictor, AR, and out of Curtiss Candy Noble Lady, VG, 13556—701—Jr2—365C—3x, she by Noble Albert of Thorn Hill, AR, and out of Green Meads Lady Penelope, AR.

JEAN is out of Clear Springs' Maxim A. Jean, 11051—700—Sr2—365C—3x, she by Clear Springs' Advancer, AR, and out of Gippy Princess Claudia, AR. Jean is due March 12, 1957, and will be selling open. Another young cow, with good breeding, fresh, and the right kind to add to your breeding program.

For catalogs write: **SALLEY SALES SERVICE, ORANGEBURG, S. C.**

ANOTHER BULL SELLS!!

WOODSIDE FARM

Buys Their Seventh Clear Springs Sire

We congratulate R. D. and Earl Goodman, operators of Woodside Farm, Concord, N. C., on their purchase of Clear Springs' Champion's Midas. We feel that confidence such as theirs must be deserved. Our sires must make good.

The Goodmans depend on their farm and herd for their entire income, and their cows must produce. They have always stressed type and production, and apparently after buying 7 Clear Springs bred bulls they are confident that Clear Springs sires give this essential quality of type and production.

Champion's Midas is by Clear Springs' Baron's Champion, Jr. Herd Sire, he by Clear Springs' Majesty's Baron and out of Tarbell Champion Eulalie, 17952—821—7yrs—365C—3x. Midas is out of McDonald Farms Delora, 13591—767—DD, 4 AR daughters. This calf has a rich inheritance of the best bloodlines, and should do well in his new home.

N. C. Bang's Herd No. 100 . . . . . T. B. Accredited No. 1858

Estate of A. L. BROWN, Owner
ALFRED M. BROWN, Co-Executor
VERNON A. CUMBO, Herd Superintendent

CLEAR SPRINGS FARM
Concord, North Carolina **U. S. Highway 29**
JOHN H. BLACKWELDER, Farm Superintendent

TO THE PENNSYLVANIA 116th SPECIAL SALE

AT LANCASTER, PA., MARCH 21, 1957

THIS COW'S SON SELLING

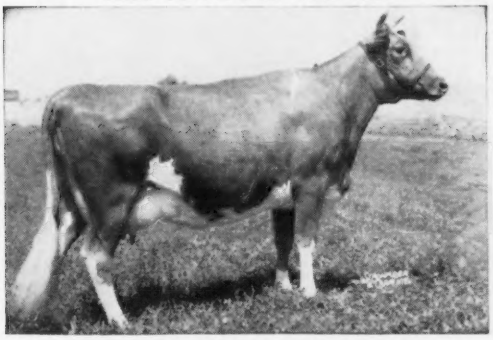

ADOHR PETER PAN INGRIA (VG)
13046—649—Jr2—365—3x, 17261—845—6yrs—365—3x. Her service age son, by our All-American son of D. Monogirl, is in the Sale. His maternal brother in service at Tarbell Guernsey Farms.

His Maternal Granddam

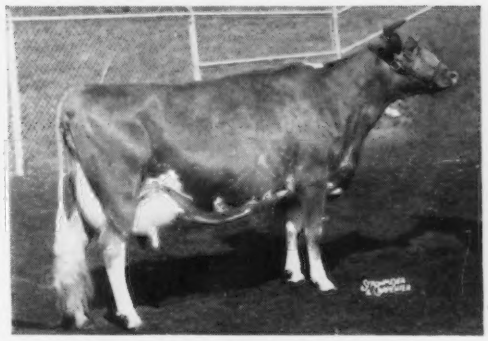

McDONALD FARMS INGRIA (E)
9523—510—Jr2—365C—3x, 14078—763—6yrs—365C—3x. A great brood cow. Four tested daughters, one son in service at Adohr Farms. Next dam 611—5yrs—305C—2x and a real brood cow.

THIS COW'S DAUGHTER SELLING

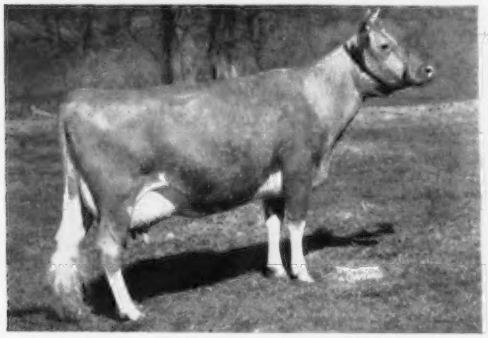

McDONALD FARMS KING'S HOLLY (VG)
13167—629—6yrs—365C—3x. Her McDonald Farms Prediction daughter, McDonald Farms Pre Nigelle, 14277—729—5yrs—365C—3x, VG, is in the Sale. Nigelle is due to freshen April 11 to the service of McDonald Farms Premier.

THIS COW IN SALE

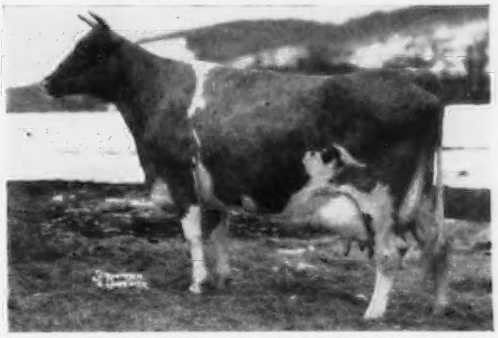

McDONALD FARMS STEADFAST PAULA (VG)
10159—576—Sr2—365C—3x, 12080—692—Sr3—365C—3x, 12896—723—Sr4—365C—2x, 10396—599—6yrs—305C—2x (pending). A Steadfast daughter of an 802 lb., VG, full sister to Hidden Valley Fancy, Excellent, 2 records over 840. Due at Sale time.

OTHER FEMALES CONSIGNED TO THIS SALE

FAIRLAWN ACTOR'S WISTARIA (D). Born December 4, 1950. 13324—678—Sr3—365—3x. A Fairlawn Peerless Actor daughter of McDonald Farms King's Keepsake, 812—9yrs—365—3x, VG. Wistaria was fresh February 9, 1957.

McDONALD FARMS FORE RANOVA (VG). Born March 25, 1951. 8996—511—Sr4—365—3x (pending). One daughter milked up to 40—Jr2—2x. A beautifully bred cow. A fair producer and a very good reproducer. Will be fresh at Sale. An almost perfect udder.

McDONALD FARMS RIVAL TARA, 9109—471—Jr2—365—3x (pending). A 3-year-old Rival daughter out of the Coronation Monita family. Will be fresh and sold open. A beautiful daughter in the herd.

McDONALD FARMS PRE VESTINA. Just starting test as a Jr2-year-old. A McDonald Farms Prediction daughter of a Distinction daughter.

McDONALD FARMS LE SERENE, 8557—400—Jr2—305C—3x, 8901—422—Jr3—305C—2x (pending). Due to freshen April 5, to service of McDonald Farms Pre Rose Lad. A Leader daughter of an 828 lb. King daughter.

McDONALD FARMS B.B. TONETTE, 10083—573—Jr2—365—3x. A 3-year-old Blueblood King daughter of an 800 lb. McDonald Farms Prediction daughter. Due to freshen April 6, to service of McDonald Farms High Neptune.

McDONALD FARMS LE TINKERBELL, 9525—501—Jr2—365—2x (pending). Due to freshen with 2nd calf April 6, to McDonald Farms Pre Rose Lad. A Pert of Chicona daughter.

BREED BY CHOICE NOT BY CHANCE

McDONALD FARMS **Cortland, New York**

CORNELL UNIVERSITY, Owner H. H. THOMAS, Herdsman K. C. SLY, Manager

Gros Donk!

("Thanks!")

FOR A GOOD YEAR 1956

I — TO BUYERS OF OUR "BUTTERFATS"

Below we list a few:

1. James D. Berry, Jr., Titusville, Pa.
   Maurana Master's Harp, $3,100, Butterfat Sale.
2. North Eastern Pennsylvania Breeders Assn.
   Maurana D. Butterfat's Favor, MALE $2,400, 2nd high bull in Butterfat Sale, 1956.
3. Deep Lake Farm, Lakeville, Conn.
   Maurana C. Graceful, $1,500, Butterfat Sale, 1956.
4. Mrs. Ashley Paddock, The Plains, Va.
   Maurana P. Bella, Private Sale.
5. Phil Cowan & Son, Oshkosh, Wis.
   Maurana D. Butterfat's Favorite, MALE, Mid-West Sale, 1956.
6. Mrs. Hubert L. Bill, Elgin, Ill.
   Maurana H. Virginia, Mid-West Sale.
7. Robert Liston, Marshall, Ill.
   Maurana D. Butterfat's Cherub, MALE.
8. Bernard Wachholz, Stockton, Minn.
   Maurana King's Willful, MALE.
9. Charles Weinberg, Edwardsburg, Mich.
   Maurana D. Butterfat's Zip, MALE.
10. Louis Kuebker, Grayslake, Ill.
    Maurana D. Butterfat's Triumph, MALE.

II — TO MULHOCAWAY FARM AND ITS STAFF FOR BEING SUCH A FINE HOST TO "OUR" BUTTERFAT SALE.

III — TO GAREY SALES SERVICE FOR A FINE JOB OF MERCHANDISING THE BUTTERFATS.

HOWEVER, WE STILL HAVE A FEW BULLS FOR SALE AT FARMERS' PRICES

Date of Birth	Dam
* June 29, 1955	**Maurana Herod's Annabelle,** VG 15531—827—6yrs—HIR—365—2x
* April 2, 1956	**Emerald Triumphant Selma,** E 13187—609—8yrs—HIR—365C—2x
** July 3, 1956	**Maurana Master's Dolly** 12577—574—Sr4—365C—2x
** September 16, 1956	**Maurana Master's Florence,** VG 11455—571—6yrs—300C—2x
*** November 18, 1956	**Maurana Master's Adelle** 9211—475—Jr2—HIR—350—2x (pending)
*** January 1, 1957	**Maurana Timothy's Alice,** VG 12006—695—Sr4—HIR—670
*** January 7, 1957	**Maurana Master's Ideal** 13228—624—Sr2—HIR—365—2x

* Sire: **Mulhocaway Double Butterfat**
Coldspring's Beauty Noble King
Mulhocaway Butterfat Holly, E

** Sire: **Maurana Grace's King**
Gardenville Coronation King
Maurana Master's Grace, Excellent 3 times

*** Sire: **Mulhocaway Butterfat Adonis**
Mulhocaway Butterfat Quartus
Mulhocaway Venus C.

T. B. Accredited — Calfhood Vaccinated—Bang's Certified 8880

MAURANA FARM — **R. 5 — Goshen, Indiana**

DR. M. L. WELDY, Owner — DALE WELDY, Manager

FOUNDATION SIRES

1. **COWHAM FARM MAXINE'S DON**

A son of the EXCELLENT cow, **Victoria's Maxine** (E '50 '51)
14415—668—Sr4—305C—3x
15005—709—5yrs—305C—3x
14454—665—7yrs—305C—3x

6 DON DAUGHTERS STILL IN OUR HERD

2. **PLAINFIELD D. EARL**

A son of Don (see above) and out of our Lassie of R.R.R. Farm family **(more about this great cow family in a later issue of the Journal)**

14 EARL DAUGHTERS IN OUR HERD

3. **PLAINFIELD D. GARY**

Another son of Don and out of our Thum Gold Cassie family **(more about the Cassie family in a future issue of the Journal)**

5 GARY DAUGHTERS IN OUR HERD

Our Herd Is On HIR Test — All 2x Records
Our Herd Has Been Classified 6 Times

We offer both females and bulls for sale.
STOCK OUT OF GOOD HIR AND AR COWS BACKED BY HIGH CLASSIFICATIONS

Write us your needs

Plainfield Guernsey Farm - Hale, Michigan

1 mile South, 2 1/3 miles East **Route 2, Box 52**

Address Inquiries to: **Henry and Karl Luitje**, Operators
MURIEL GRAVES and HENRY and KARL LUITJE, Owners

DUNN'S TOUR

. . . 1910 — 1957 . . .

"The Short-cut to Good Guernseys"

EN ROUTE FROM BERMUDA . . . Bill and Ruth Dunn will have arrived back home in time to take your reservation for a spring DUNN'S TOUR. They chaperoned a shipment of Guernseys to Pioneer Guernsey Farm in Bermuda and plenty more tops are available on DUNN'S TOUR. Included are whole herds . . . farms too, if desired, in New York, Connecticut, Mass. and some reasonably priced spring cows in Vermont . . . registered, vaccinated.

AUCTION NEWS

MAY 2 — 8th SIRE & BRED HEIFER SALE — Eastern States, Springfield, Mass. Up to 25 top young sire prospects and over 30 bred heifers . . . wonderful individuals loaded with potential production — the finest that can be selected in the Northeast. Young bulls with record dams up to 21,000 lbs. milk and more; one with 7 nearest dams averaging 907 lbs. fat and bred heifers from dams up to 1000 lbs. fat. Never have they come so nice from Penn., New Jersey, New York and New England top herds of the breed, such as: Mulhocaway, Coldsprings, Langwater, Lake Louise, McDonald, Golden Harvest, Chedco, Green Meads, Vallemar, Wolfpen, Maple Lawn, Begeacres, Edgewood, Flying Horse, Douglaston, Tamworth, Deep Lake, Hanover Hill, Ideal, Brantview, Bain Ridge, Elm Haven, Craney View, Forges, Greystone, Tryon, Elm Crest, Willowby, Sheldegren. THESE BULLS ARE OFF THE MARKET NOW — WORTH WAITING FOR — AT YOUR PRICE.

Better reserve a sale catalog now
PHONE FOR OUR SERVICE, YOU'LL LIKE IT

DUNN, HARWOOD & CRABTREE

Schoharie, N. Y. **Cordaville, Mass.** **Holliston, Mass.**
Tel: 65 **Tel: Marlboro 714** **Tel: 661**

CORDAVILLE, MASSACHUSETTS

WE LOOK FORWARD TO THE PERFORMANCE OF OUR NEW HERD SIRE
BY FAIRLAWN H. EASTERN KING

NYALA KING'S CAVALIER

A full brother to Fairlawn K. Glory, E 5 times,
sold for $9,500, 17244—815—Jr4—365C—3x.

HIMSELF

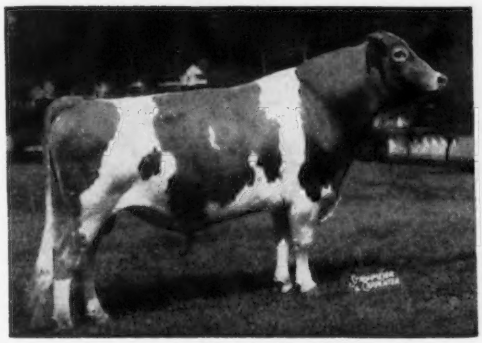

Born March 29, 1949
Sold for $10,000 in Quincy Dispersal, 1955.
Sire: **FAIRLAWN H. EASTERN KING, AR** Res. All-American Get, 1956. 55 progeny have sold for av. of $3,243. 54 daus., 109 rec. M.E. —305—2x average 10429 M, 538 F.

His Dam

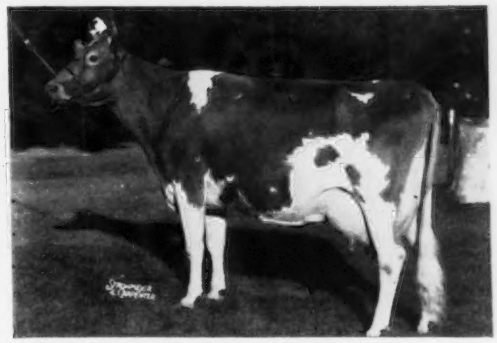

FAIRLAWN PEERLESS ERMINE, VG 3 times 14469—707—Sr3—365C—3x, 16726—869—7yrs—365C—3x, 17855—893—8yrs—365—3x, 16892—838—10yrs—365—2x. 3 AR daughters, Fairlawn H. Ismena, VG 4 times, 17435—812—Jr4—365—3x; Nyala Honor's Queenie, 15606—766—Sr2—365C—3x.

BREEDING STOCK FOR SALE

PLAN TO VISIT OUR HERD WHEN IN THE CAPITOL DISTRICT AREA

JOHN E. CALHOUN & SONS

ROSENDAHL FARM — Hoosick Falls, New York

PRODUCTION IS ESSENTIAL — TYPE IS IMPORTANT

CURTISS GIVES YOU BOTH!

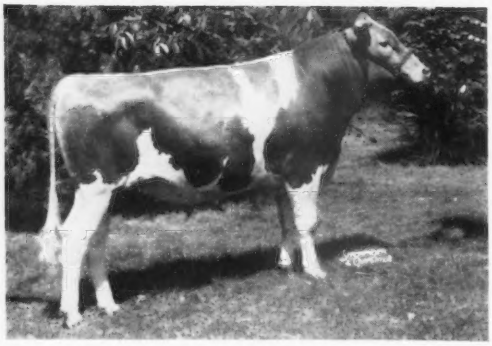

Again our congratulations to Senator Grant Good and Son, Oakdale Farm, Ogden, Iowa, on the Reserve All-American Senior Yearling Bull, Curtiss Candy Dapper Lad. We sold Dapper Lad to them as a 3 months old calf.

We have two bulls in our Stud that have 75% related blood to Dapper Lad. They are full brothers, Curtiss Candy Major Curtiss, 8 years old, and Curtiss Candy Jean's Curtiss, 5½ years old. They are sired by Curtiss Candy Levity Heir and out of Patsy Jean of Meadow Lane, E, 894, 883 and 851 lbs. fat. Last year, at 12 years, she made 14540—725 in 305d—2x—DHIA, and calved within the year.

CURTISS CANDY MAJOR CURTISS
(At 1½ years)

Major Curtiss has 11 dtrs., av.: 9162—5.0%—459—305d—2x—M.E. An increase over their dams of: +962 M +.2% +38 F.

Jean's Curtiss (half-interest owned with Peck Guernsey Farm, Geneva, Ill.), has daughters that are milking well as 2-year-olds.

Both bulls have sired winners at Parish Shows and Fairs in different states.

For a new brochure giving pictures of our 30 Guernsey bulls, their dams and families, see your nearest Curtiss distributor, or write us.

CURTISS IMPROVED STUD SERVICE, INC.

A Subsidiary of Curtiss Candy Company

OTTO SCHNERING, Founder

CARY, ILLINOIS

Improved STUD SERVICE

THE SEVENTH GREEN MEADOW SALE

October 17, 1957

This year's sale will be held at Hominy Hill Farms, Colts Neck, N. J.

— BREEDERS HAVE ASSURED FULL SUPPORT —

Only animals of breed-improving qualities and background will be accepted. Breeders wishing to consign please contact committee member in your area, or Mike Seath.

COMMITTEE MEMBERS:

Harvey Dreibelbis, Hominy Hill Farms, Colts Neck, N. J.
Joe Adams, Golden Harvest Farm, Bridgewater, Conn.
Raymond Goeringer, Lake Louise Farm, Dallas, Pa.
Dr. Earle B. Hopper, Fairlawn Farms, Millis, Mass.
Kenneth Tate, Normandy Farm, New Augusta, Ind.
Virgil Weaver, Villa Crest Farm, Goshen, Ind.
James B. Guess, III, Edisto Farms, Denmark, S. C.
Jack Bradshaw, Partridge Hall Farm, Lahaska, Pa.
C. R. Huston, Franchester Farms, West Salem, Ohio
Charles J. Moore, Langmore Farm, Troy, N. Y.

This will be a **small** but **very select offering.**

Telephone
Millington 7-0756

Mike Seath

FAR HILLS, N. J.

A Tribute To Two Great Cows

BRIGHT LAD'S ACTRESS ⟶
(E '47)
Born October 15, 1933
Died September 9, 1947

*19146—*980—Jr4—365—3x
Class Leader 7th for milk, 6th for fat.

Sire: Hardwick's Bright Lad
Dam: Brockton's Actress

Her greatest influence to the breed has been through her sons and through her Excellent daughters.

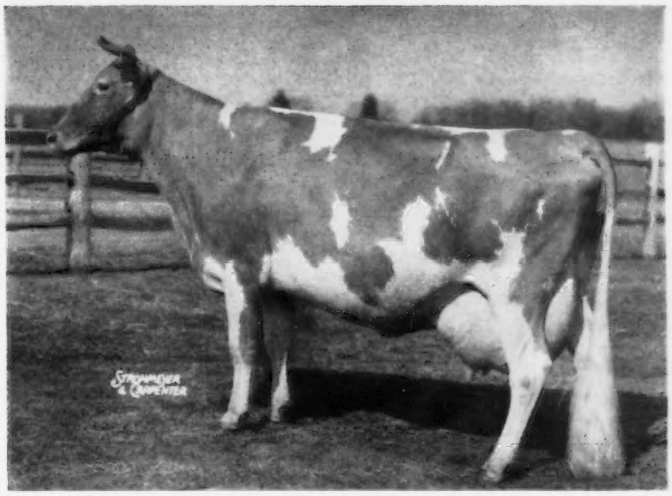

90% of the present Fairlawn herd traces to "Actress" through her sons and daughters. Bulls rich in this blood have been sold to 38 States, Canada, and Costa Rica.

FAIRLAWN K. GAY LEVITY ⟶
(E '50 '55)
Born December 29, 1942
Died November 21, 1956

14978—730—Jr4—365C—3x
17244—845—7yrs—365C—3x

Sire: Fairlawn H. Eastern King
Dam: Fairlawn Levity

Her greatest influence to the breed has been through her 9 sons.

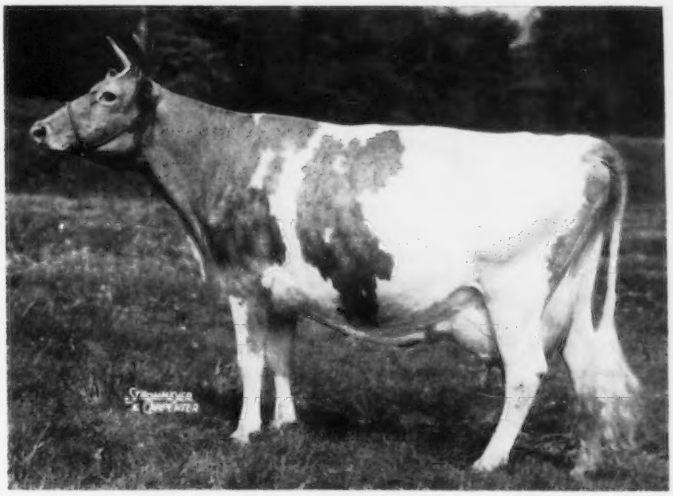

The influence of "K. Gay Levity" will be felt in many herds for years to come. At Franchester, three of her sons are seeing active service. Thirty-three of her granddaughters and many great granddaughters are in that herd.

The following 51 pages carry the story of the influence of Bright Lad's Actress and Fairlawn K. Gay Levity on the 57 farms featuring this inheritance. "Actress" brings in the influence of "Actor" and her other sons and grandsons, and "K. Gay Levity," through her sire, brings in the blood of Fairlawn H. Eastern King.

Bright Lad's Actress

"MOTHER OF FAIRLAWN"

Born: October 15, 1933 — Died: September 9, 1947

THE class leading, Excellent cow, Bright Lad's Actress, was born on October 15, 1933. She was bred by Locust Grove Farm, Westville, N. J., and early in life began to attract attention. She was first prize calf at Maryland and New Jersey in 1934. At the Trenton Consignment Sale, October 17, 1934, she was purchased by Collier W. Baird, Two Brooks Farm, Basking Ridge, New Jersey. Her first calf, Butterfat Select's Actor, was born on December 28, 1935, and was sold to Sheffield Farms Company, Inc., Pompton Plains, New Jersey. In 1936, she completed a 305-day—2x record of 11915 lbs. of milk and 584 lbs. of fat as a junior two-year-old, and carried her calf long enough to qualify for triple letter, but the calf was dead before it was delivered. At that time it was neceessary for the calf to be born alive to qualify for triple letter, and so the record went down in history as a single letter, 2x record. If the calf had been born alive she would have qualified for second place among the triple letter class leaders at that time.

In 1937, "Actress" again hit the tanbark trail and won first place and was senior and grand champion at New Jersey as a three-year-old. She was also shown at the National Dairy Show that same year and placed second to Bournedale Martha, senior and grand champion.

Early in 1938, on January 22, "Actress" calved with another bull by the noted Butterfat sire, Clara's Heartsease Butterfat. This bull, Sequel Thespian, was used by Mr. Baird in his Two Brooks herd and is the sire of 14 AR daughters. Most noteworthy among the daughters of "Thespian" were Two Brooks T. Naiad, 19753—821—5yrs—365C—3x; Two Brooks T. Rose, three times Very Good, with several good records including 16748—846—7yrs—365—3x and 14987—776—8yrs—365—3x, and Two Brooks Fantasy (VG 1947), 14426—722—Sr4—365C—3x.

During 1938 she was again placed on test and in February, 1939, she completed a record of *19146—*980—Jr4—365—3x to place first at the top of her class among the National class leaders. Today this record still stands among the top 10 producers for the breed, as "Actress" holds seventh place for milk and sixth for fat. While she was making this National record she was purchased on January 1, 1939, by Fairlawn Farms, Inc., but was left at Two Brooks until she completed her record.

In the fall of that year, on November 28, 1939, she calved with a daughter, Fairlawn Peerless Actress. The following year this heifer was a member of the Fairlawn show herd and placed third as a calf at the 1940 National. Unfortunately, this heifer never got with calf. This same year, Bright Lad's Actress placed fourth in a great aged cow class at the National, standing next to Franchester Saffron, the dam of Fairlawn H. Eastern King. "Eastern King" was sire of the Reserve All-American senior get of sire for the past three years. Fifty-five progeny of "King" sold for an average of $3,243, and his 54 daughters with 109 records average 10429—538—305—2x—ME. "King" was the sire of 47 classified daughters, six Excellent, 21 Very Good and 14 Desirable.

"Actress" calved for the fifth time on May 12, 1941, with a heifer, Fairlawn Hornet's Actress, that was an outstanding calf, by Green Meadow Hornet, but had gangrenous mastitis when she calved as a two-year-old.

The following year, on April 17, 1942, Fairlawn Peerless Actor was born. "Actor" was one of the main herd sires in the Fairlawn herd until last June, when he became paralyzed and had to be destroyed. There are about 180 vials of his semen frozen, which is being used at the present time. To date, he is the sire of 74 AR daughters and 41 PR sons. Fifty sons and daughters of "Actor" have been sold at public auction for an average of $4,086. His first 68 daughters have 124 records that average 10318—496—305—2x—ME. He was second in the points system on production for 1955. Fifty-seven of his daughters have been classified with eight Excellent, 25 Very Good and 15 Desirable. The 74 officially tested daughters of "Actor" to date have one record that is over 1000, 3 over 900, 10 over 800 and 19 over 700 lbs. of fat. He is the sire of Fairlawn Actor's Helena, All-American aged cow, 1956, Honorable Mention All-American four-year-old, 1954, and aged cow, 1955. She was twice classified Excellent and has records of 16535—738—Jr2—365C—3x, *18625—863—Jr3—365C—3x, 17133—801—Jr4—365—3x, and 21046—1014—5yrs—365—3x. "Helena" was sold in the third Franchester Sale in 1951 as a bred heifer for $7,100 to Wandamere Farm, and was later added to the Wyno herd when the famous Wandamere to Wyno purchase was made. The "Actor" senior get took Honorable Mention All-American honors in 1956, and in 1954 he sired the All-American four-year-old cow, Fairlawn Actor's Lustre, three times Excellent, 13539—739—Sr3—365C—3x. In 1954, "Actor" also was sire of the Honorable Mention All-American senior yearling, junior get of sire and produce of dam.

In 1943, on March 15, "Actress" again calved with a daughter, Fairlawn Hornet's Actorine. "Actorine" was classified Very Good in 1947 and reclassified Excellent in 1948, 1949 and 1951. As a two-year-old she completed a record of 11962—638—Jr2—365C—3x and as a five-year-old she made 15473—785—3x. She died in the spring of 1953 at the age of 10, but she left seven calves, five females and two bulls. The bulls are Fairlawn Actorine's Peerless, that was used for a time in the Fairlawn herd and is now owned by W. T. McClelland and Son, Shamrock Dairy, Tucson, Ariz., where he is in active service. "Actorine's Peerless" is the sire of Shamrock Peer's Julia, first prize heifer calf, six months and under 12, and junior champion at Arizona in 1956. He was also the sire of the first prize junior get of sire at Arizona and New Mexico, 1956. To date 10 daughters of "Peerless" have been classified, four Very Good and four Desirable. Her other son, Fairlawn Actorine's King, is now owned and in service at Greystone Farm, L. S. Riford and L. S. Riford, Jr., owners, Auburn, New York. King's junior get of sire placed eighth at the National, fifth at the International, third at New York, fourth at Eastern States and first at the Ontario County, N. Y., Show. He is also the sire of Greystone Actorine's Queen, first junior yearling and junior cham-

pion, and Greystone Actorine's Hilda, first senior yearling, Ontario County, N. Y., Show, 1956. Among the daughters of "Actorine" are Fairlawn Actor's Actress (VG 1948, 1949), 11446—600—Sr3—365C—3x; Fairlawn K. Debutante (VG 1951, 1955), sold for $4,100, 12532—665—Jr2—365C—3x and 12940—762—Jr3—365C—3x; Fairlawn Actorine's Cleopatra (VG 1951), 11539—585—Jr2—365C—3x, and Fairlawn Actorine's Venus, sold for $4,000. Fairlawn Farms have two daughters and several granddaughters of "Actorine" in the herd.

In 1944, on May 1, Fairlawn Actress' Hornet was born. He is one of the present herd sires in service at Fairlawn and is the sire of 33 AR daughters and 13 PR sons. He is a full brother to the Excellent "Actorine" cow. To date 17 daughters have been classified, nine Very Good and seven Desirable. Included among the sons of "Actress' Hornet" are Fairlawn Hornet's Sheik, that did such an outstanding job at Valley Oaks, Galt, Calif., Lloyd Burlingham and William Cunningham, owners. "Sheik" daughters continue to dominate the winnings at the larger California fairs and to make class leading records. "Sheik" is the sire of Valley Oaks Chic Priscilla, grand champion, California, 1955 and 1956, and Grand National, 1955 and 1956; 1955 Honorable Mention All-American Get of Sire and three Best Females; 1955 California first junior and senior get; 1955 and 1956 Grand National first senior get and 1956 California first senior get.

19 Daughters' 21 Records Average
11355—530 (305—2x ME)
27 Classified, 1 E, 16 VG, 7 D
Valley Oaks Chic Linda (VG)
*12351—585—Jr2—HIR—305C—2x
*16833—*826—Jr3—HIR—365—2x
Valley Oaks Chic Irene
*13645—635—Jr2—HIR—365C—2x
*13292—*679—Sr3—HIR—305C—2x
Valley Oaks Chic Bonanza (VG)
13545—575—Jr2—HIR—365—2x
17267—699—Sr3—HIR—365—2x
(pending)

"Sheik" was recently purchased by the Badger Breeders Cooperative, Shawano, Wis., where he is in service.

In 1945, Hornet's Bright Lad, a full brother to "Actress' Hornet" and "Actorine" was born on May 9, and later sold to Locust Grove Farm, Westville, N. J., where for many years he was in service as one of their main herd bulls. He is the sire of 41 AR daughters with records up to 16601—786—Jr4—365—3x and 13886—714—Jr3—365C—3x.

In the spring of 1947 "Actress" had her last calf, a bull, that had a respiratory condition and was destroyed when a few weeks old. That same spring Fairlawn classified for the first time, and "Actress," at 13½ years of age, classified Excellent. She continued to produce well and milked up to 55 pounds on twice a day milking that summer, but she continued to lose flesh and finally got to the point where she had to be helped getting up and was finally put to rest on September 9, 1947.

She was buried in front of the office in Port Chester, and on her headstone is the inscription, "Mother of Fairlawn," which is very true, as over 90 per cent of the herd traces to her through her sons and daughters. Not only is she the "Mother of Fairlawn," but her influence is felt throughout the country as evidenced by the fact that Fairlawn has sold bulls tracing close-up to her to 38 States, Canada and Costa Rica. Many grandsons, great grandsons and great, great grandsons from other herds are also making their contributions to breed progress.

"The Queen" Is Dead

FAIRLAWN K. GAY LEVITY

Born: December 29, 1942 — Died: November 21, 1956

THE coming and going of cows doesn't ordinarily create much of a stir in the life of humans; but every now and then one of them gets inside the family circle and when she departs this life there is quite a long list of mourners. Fairlawn K. Gay Levity, by her superiority among her own kind and by her ability to do well the things man expected of her, proved to be one of these kind and earned for herself the distinctive title of "THE QUEEN."

She first saw the light of day on December 29, 1942, at Fairlawn Farms, Adelphia, New Jersey. A big calf at birth, she grew rapidly and was constantly under the supervision of Mike Seath and George Shellenberger.

My first acquaintance with her came through Mr. Charles Bolton's interest in owning a direct female descendant of Shuttlewick Levity. When the Fairlawn catalogue arrived at Franchester Farms, Mr. Bolton's first look through the book caused him to call a small conference on this first-calf three-year-old. After gathering together all the information available, which included a telephone conversation with John Merryman, I left home armed with the necessary credentials to look further. Arriving at Fairlawn a day ahead of the sale, I was shown the many good animals in the sale, and listened to speculation as to how much money Fairlawn Levity and her daughter would bring.

The fact that she had not calved at an earlier date caused me to ask a lot of questions of George and Mike, which were all answered in a straightforward manner. Acting on their suggestion, I next visited Dr. Hopper and secured from him her breeding history. I remember the Doctor told me that she had one small ovary and a normal one. When I asked if he would expect her to breed regularly, he told me that he thought she would, and then proceeded to explain his thinking.

When the sale was over, we had secured "Gay Levity" for $1,700, and her sire, Fairlawn H. Eastern King (that was out of a Franchester cow) had received quite a boost. Her arrival at Franchester was not heralded by much horn blowing. I was in the office at the time and she was unloaded before I knew of her arrival. The truck trip here had been a rugged two-day affair, which had left her looking stringy and unattractive. As I came into the barn to take a look at her, I overheard one of the boys make this statement, "They certainly must of got Hap drunk before they sold him this one."

Gay Levity's first-born, Fairlawn Actor's Leader, born January 6, 1946, had left Fairlawn for Glengeran before the sale, so I did not have a chance to see him until years later. In talking with Mrs. Geran

about him, she stated that there was nothing particularly outstanding about the calf except his stretch and attractive front end. As I looked over the "Leader" daughters at Glengeran, and knowing how many great ones they had sold out, this thought came to me, "where would you go to find a greater group of daughters of one bull?" So much of Gay Levity's size, stretch, sharp shoulders, and willingness to milk shows up in the "Leader" daughters that one is bound to be deeply impressed with them. From Glengeran, "Leader" was taken to Woodacres, where his life and activities were guided by Mr. Hobler and George Newlin until the time of the Woodacres sale. Any attempt here to tabulate what "Leader" did for Woodacres would lead us into many interesting pages of reading, but to brief his work, he has sired four Excellents, seven Very Goods and has to his credit a long list of high producing daughters. It would not be fair to close this brief without mentioning that Fairlawn Actor's Leader was sired by Fairlawn Peerless Actor, a very great bull in his own right, so "Gay Levity" must share the honors of this illustrious son with his sire. At the Woodacres Sale, Harry Pate purchased "Leader" for Mr. Gumina, and today he is the undisputed head man in that herd.

About a month after arriving at Franchester, "Gay Levity" was bred to Gayoso Levity Peer, a son of Coronation Levity. She did not conceive to this service and we immediately began to worry about her future. On August 7, 1946, she was bred to Langwater Henchman, our Junior sire, and we all heaved a sigh of relief later when she showed no signs of wanting to repeat the experience. FRANCHESTER HANDY LEADER was born on May 16, 1947. He was a large calf, but not too attractive to look at. We started his mother on test and she immediately showed great interest in her feed. She developed and deepened during the year, and ended her test period with 14,978 — 730 — Jr4 — 365C — 3x. The "Handy Leader" bull grew and grew with no signs of becoming the nice looking calf we had hoped he would make. Claude Mangas, of Union City, Ind., and I were talking "bull" over the telephone one day, and I mentioned the calf to him. Later, Claude took a look for himself and ended up by buying the bull for less than what we had hoped to get. At Sunnydale Dairies his daughters came along with lots of stretch, size and willingness to milk. Claude has sold quite a number of them, but still has in his herd half a dozen or so good ones. Charles Baldwin, of the Central Ohio Bull Association, at Columbus, Ohio, became interested in the bull and figured him as having the following production index—10 daughters at a 8782 lb. level has a plus proof of 1118 lbs. milk and 27 lbs. fat. They finally purchased the bull, and today he is in service at Central Ohio. His highest tested daughter, Sunnydale Leader's Melody, classified VG and has an official record of 19304 lbs. of milk and 818 lbs. of fat, 5yrs—365C—3x. Apparently age and popularity work for some bulls as it does for some men, for today "Handy Leader" is an attractive bull.

Gay Levity's only daughter among nine sons arrived on the scene in June, 1948. She was a large growthy calf that we named Franchester Handy Levity. She calved as a two-year-old with a bull by Langwater Statesman and was placed on official test. She completed the year's work with 11623 lbs. of milk and 578 lbs. of fat, Jr2—365C—3x. Our entrance into the sales picture was so successful that we found ourselves many rungs further up the ladder than we had hoped for. With no intentions of losing ground, the Franchester herd was combed to find suitable prospects for the 1951 sale. Mr. Bolton had turned thumbs down on parting with "Handy Levity" in 1950, but her name popped up again, and this time she was put in the sale. Wychmere Farms purchased her, and I believe she gave them two bulls before they lost her. Her two sons saw some service, but I have not found anything in the Performance Register from their use.

FRANCHESTER FREE KING was Gay Levity's third son. He, as the others, showed lots of size and stretch as a calf. When he was about six months old, Harold Holdridge, of Medina, Ohio, became interested in him. After numerous proposals and schemes had failed, Harold suggested that I go along with him and we try to buy the bull from Mr. Bolton. This meeting was arranged, and Mr. Bolton and Harold had an interesting hour trying to decide on a logical price for a friend and an employee to pay for a "Gay Levity" son. In the end, the bull changed hands with a few strings attached, and so he was first used at my "Arrus Farms." Here he sired 15 daughters almost consecutively. Harold used him before his 1951 sale, and from these services another group of daughters was scattered around, including Oberland Janice. Lloyd Ober owned this heifer, and we finally talked him out of her by including some money in the transaction. With Harold out of the active breeding business, he and Mr. Bolton again had a session which resulted in his half of the bull coming back to Franchester Farms. By 1954, "Free King" had recovered from a foreign-body attack that almost killed him, and he had grown to the place where he needed bull fences and a caretaker who knew something of his peculiarities. Mr. Bolton decided that Franchester was the place to keep him, so that is where he will spend the rest of his days. He now has four VG daughters, a plus proof of 268 lbs. of milk and 14 lbs. of fat at the 10011 lb. level, and a four-year-old daughter that has finished a record of 18100 lbs. of milk and 846 lbs. of fat, 365C—3x (pending). His first daughter sired at Franchester is just getting ready to freshen.

The fourth son born to "Gay Levity" came on May 14, 1950. By this time she had been classified Excellent and a number of people had become interested in securing one of her sons. So when FRANCHESTER KING'S HORNET was born, we kind of earmarked him for the Franchester sale and did not offer him for private sale. He was a nice typed youngster from the start, and made a remarkable growth before the sale. This was the year that Art Knight and Mac McGurer brought Adohr Eldor Pearlette back East to sell, and she topped the Franchester sale at $23,000, going to the Curtiss Candy Company. I had tried on numerous occasions to interest these gentlemen from the West in Franchester King's Hornet, but they cleverly hid their intentions; but when the sale was over, Adohr owned the bull at $6,100.

At Adohr, "King's Hornet" continued to grow and develop, until today I presume he weighs close to a ton. They have shown him in many of the shows in that state for the last five years and he has won his share of the blue ribbons. As a six-year-old, he topped his class at the Grand National and was nosed out of the championship by one of his own sons. He has been used very heavily and has returned that organization enough money from artificial services sold, to more than repay his purchase price. He has one Class Leading daughter with a record of 12973—714—Jr2—305C—3x (4th in fat). Two or three have been

classified VG, and he now has eight tested daughters that average 11871 lbs. of milk and 644 lbs. of fat, 328 days.

As the "Gay Levity" star began to grow brighter and brighter, the advice we received on how to mate her continued to mount. We had many offers of service and some pages of advice on the subject. This probably accounts to a degree for the fact that only twice in her life did she produce a calf by the same sire.

Her seven-year-old record of 17244 — 845 — 365 — 3x convinced people that she was an outstanding producer, and records of her granddaughters showed that she did transmit a high level of production. Selecting a mating that seemed logical, and also pleasing to some of our advisors, we mated her to the promising young sire, Franchester Kella's Freeman. The resulting calf was born on September 5, 1951, and was given the name of *Franchester K.F. Hornet*. This youngster had size, smoothness, and showed a lot of promise.

We decided that this bull must stay at Franchester, and for almost a year we went along on that basis. We failed to reckon, however, with the interest of one of Gay Levity's old admirers. Mike Seath first sent a letter to Ohio inquiring about the health and stage of lactation of his old friend. In answering his letter, we rather completely briefed the old girl's life at Franchester, and told of the "K.F. Hornet" bull. The next visitor that showed up at Franchester was called Seath. When he left, he carried with him a price on the half-interest in the "Hornet" bull. Not too long after that Mike informed us that J. Scott Parrish, Jr., was now a partner with Franchester on Franchester K.F. Hornet. Since that time, he has traveled back and forth between the two farms, and today we both have milking daughters of the bull. His top producing daughter at Franchester has just completed a two-year-old record of 11400—592—305C—2x (pending). At Miniborya, four daughters have finished and they have all exceeded their dams in the same class.

By now "Gay Levity" was 10 years old, and the desire of her owner for another daughter out of the old cow had reached a place where any logical barnyard formula on how to get heifers was given lots of consideration. Whether the one we followed was wrong or not makes little difference, but the fact remains that her January, 1953, efforts gave us another bull. This calf, like all the rest, was a healthy, husky youngster that grew like nobody's business. He was given the name of FRANCHESTER P. SUPREME. The letter P. showing that he was sired by Gayoso Levity Peer, a son of Coronation Levity. In March of that year, "Gay Levity" suffered a slight attack of bronchial pneumonia, the effects of which were to stick with her until her death. For the rest of her life her breathing was short, labored and getting worse each time she calved. "P. Supreme" developed the rickets when he was about eight months old, and by the time we were able to correct the situation, he had lost his straight top and smooth appearance. We started using him when he was a year old and found that he was a sure breeder. When he was around 16 months old, Lloyd Ober of Oberland Farms became interested in the bull and asked if we would consider leasing him for six months. We agreed to the lease and from that use Lloyd later had a dozen heifers born. The first "Supreme" daughters arriving at Franchester were watched very closely and it was only when these were six to eight months old did we forget our worrying and really use the bull. P. Supreme's first daughters will freshen early this summer and we are very much pleased with the way they are developing.

The urge for a heifer from "Gay Levity" prompted us to try a young bull. This time we mated her with a son of McDonald Farm Kings Jolly Lady called Franchester Jolly Financier. On February 10, 1954, the old girl's labor resulted in another bull, and this time he was called FRANCHESTER F. LEADER. This youngster was probably Gay Levity's most attractive calf. He was nicely marked, smooth as a dollar, and had the style and action of a Hackney horse. He was placed in our 1954 Franchester Sale and no less than 15 breeders openly expressed their interest in the calf. When the hammer finally closed the bidding, Franchester F. Leader was the property of C. F. W. Burns, of Kingfi- Farms, and Henry Borden, of Tannery Hill Farms, King, Ontario. I saw his first crop of calves at last year's Canadian Royal and they pleased me a lot. These two herds are managed by Charles Henshaw and Jimmie Swartz; both good cowmen, and I feel sure that "F. Leader" will have a real chance to prove his worth with these men behind him. We used this young bull on some experimental matings, and to our delight McDonald Farms King's Kella gave us a heifer calf born just right to show in the 1957 senior heifer calf class. This youngster combines the blood of "Kella," "Jolly Lady" and "Gay Levity," all Excellent great breeding cows. Her name is Franchester Leader's Kella, if you would like it for your records.

Still waiting for that heifer calf, and more than ever conscious that we had in our hands one of the great cows of the breed, we again mated "Gay Levity" to Franchester Jolly Financier. With calving time again getting close, the old girl seemed to get more and more uncomfortable with the passing of each day. We placed her under 24 hour surveillance, with instructions to call the veterinarian whenever any change was noted. On February 20, after three false alarms, she calved again normally and with ANOTHER BULL. This fellow was given the handle of FRANCHESTER F. PERFECTION and he seemed to start growing the minute he was dropped. By the time of our 1955 sale, he was as large as a yearling. When the commotion and banging of the sale was over, this youngster was the property of Dr. Charles P. Adkins, St. Henry, Ohio.

In the spring of 1956, "Gay Levity" again went into labor and presented us with her ninth son. The calf was born normally, but lacked the strength and desire to get up, and so in spite of all we could do he died the next day.

It had now become quite obvious to all of us that old "Gay Levity" was not herself. One day she would be active and hungry and the very next day she would be under the care of the vet. We kept her going through the summer, but by early fall she had lost a lot of weight and her breathing became more labored. Her life ended on November 21 from an attack of chronic pneumonia. She was buried in the farm graveyard.

The influence of this great cow will be felt in many herds for years to come. At Franchester, three of her sons are seeing active service. Thirty-three of her granddaughters and many great granddaughters are in our herd. At the end of her ninth lactation, she had a lifetime production of 109,625 lbs. of milk, and her return to Franchester Farms in dollars for progeny sold went beyond the $30,000 mark.

C. R. HUSTON

LEVITY and her sire, FAIRLAWN H. EASTERN KING, are also playing important roles in our breeding program. We are using a full brother to Levity and over **fifty per cent** of our herd traces back to Eastern King.

Full Brother To LEVITY

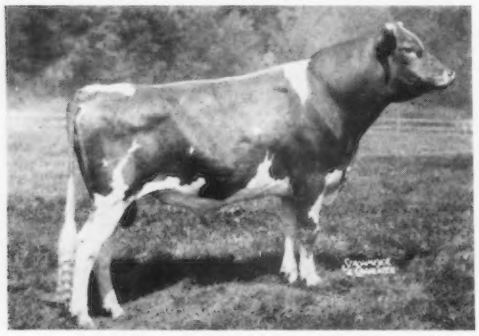

FAIRLAWN K. STEADFAST
We have had thirteen calves by Steadfast to date, with eight more due to his service this spring. We are more than pleased with the calves. He is now at Partridge Hall where he will be until this summer, when he again will be in service in our herd.

EASTERN KING Daughters In Our Herd

The Reserve All-American Get of Fairlawn H. Eastern King. This is the third year the Eastern King Get has been Reserve All-American.

Left to right:
FAIRLAWN K. MOONBEAM, E '55 '56
14307—705—Jr2—365C—3x. 14661—728—Jr3—365C—950 T.M.
FAIRLAWN K. BARBETTE, VG '55
11940—670—Jr2—365C—3x. 12234—697—Jr3—365C—3x
FAIRLAWN K. MEMETTE, VG '55
11720—584—Jr2—365C—789 T.M.
FAIRLAWN K. MURIEL, E six times
16891—904—7yrs—365C—3x. 16517—903—8yrs—365—901 T.M.

A KING Son

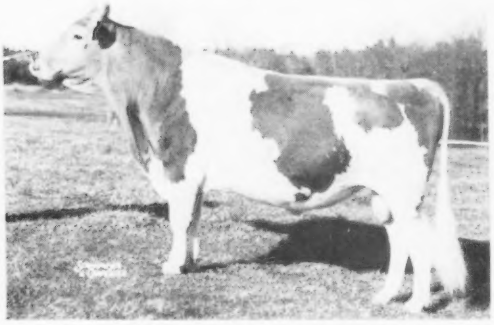

FAIRLAWN K. WARRIOR
Warrior returned from Partridge Hall last summer, where he has many outstanding daughters. His proof on the first eight daughters to complete test is 10231—4.9—499—M.E., an increase of 1016 lbs. milk and 24 lbs. fat. His calves start arriving in our herd in May.

A KING Son

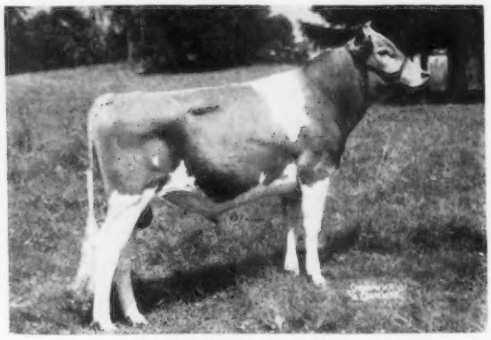

FAIRLAWN K. KING
K. King is owned jointly with Flying Horse Farm, where he is in service. They have many calves by him and many of their cows bred to him. We have his three oldest daughters. They are real show calves.

We also own a half-interest in Fairlawn Courteous Prince (King—Pine Manor Courtesy) in service at Liberty Bell Farm, Libertyville, Illinois.

The Actress—King cross produced the All-American Aged Cow, 1956, and the King—Actress cross produced the Grand Champion at the Florida State Fair, January 30, 1957.

We have a few bull calves that carry the blood of Actress and King. We may have the one that can do for you what the ones on the following pages have done for others. Visitors are welcome and we always like to hear from people interested in our breeding.

FAIRLAWN FARMS ∾ **Millis, Massachusetts**

The sons and grandsons of ACTRESS that are in service, or whose semen is being used in our herd:

A SON

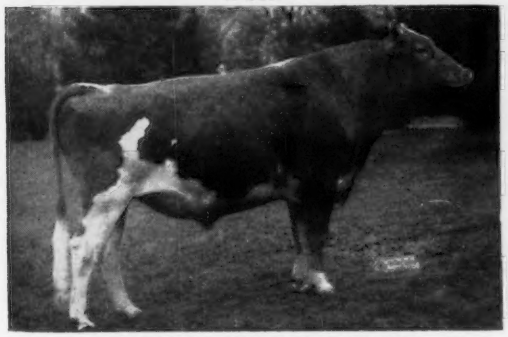

FAIRLAWN PEERLESS ACTOR

74 AR daughters, 8 Excellent. 1 over 1000, 3 over 900, 10 over 800, 19 over 700. 51 PR sons. We have 180 vials of frozen semen which we are using.

Sire: **Green Meadow Peerless**

A SON

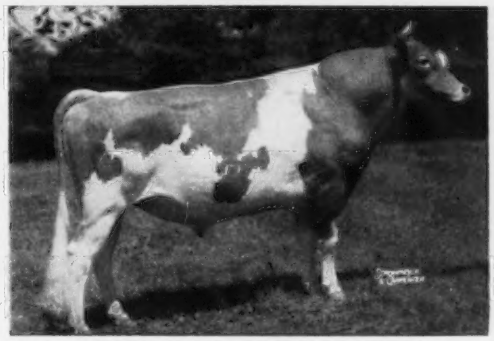

FAIRLAWN ACTRESS' HORNET

35 AR daughters, 16 PR sons. His sons have been outstanding in many leading herds. He is almost 13 years of age and still very active.

Sire: **Green Meadow Hornet**

GRANDSON

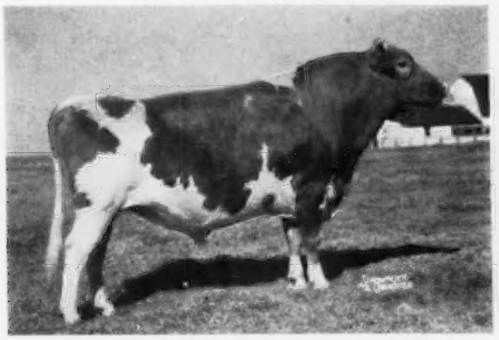

SPORTSMAN'S EARNEST PEER

Sire: **Fairlawn Peerless Actor**
Dam: **Fairlawn F.P. Ernestine,** 12264—605—GG

GRANDSON

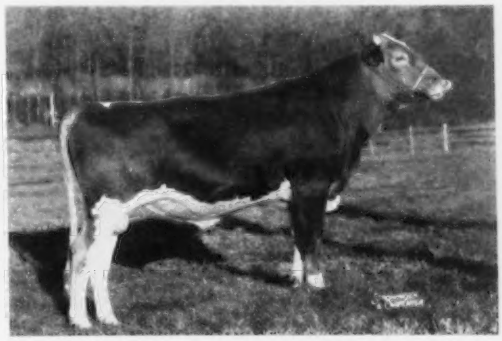

FAIRLAWN DAISY'S ACTOR

Sire: **Fairlawn Peerless Actor**
Dam: **Maple Lawn's Baron Daisy** ..(E) Honorable Mention All-American Aged Cow, 1954. 17792—885—7yrs—365C—3x, 15724—811—8yrs—365—3x.

We purchased Peer from Pine Hill Farm, Katonah, New York, last summer, with two of his daughters. We liked the dairyness of his daughters and the way they are producing. Pine Hill Peerless Pamela, now in our herd, just finished a National Class Leading record of 17432—940—Jr4—365C—2x (pending), 1st fat, 3rd milk (pending). Peer is a maternal brother to Fairlawn K. Jolice (E), 18669—983—8yrs—365—3x (see Bayville advertisement). We think you will like this bull. His offspring start arriving in our herd in July.

Daisy's Actor's calves have just started arriving. Many of our tops are bred to him, and are due to calve this spring. He is a bull with tremendous size and scale. He was with our show herd this past fall and was Junior Champion in the Connecticut and Massachusetts shows.

We also own half-interest in Fairlawn Blanche's Actor, now in service at Chedco.

A visit to the farm will show you why we consider Actress "The Mother of Fairlawn" and the following advertisements by other breeders will show you the great influence she has had in other breeding programs.

FAIRLAWN FARMS ~ Millis, Massachusetts

A. M. SONNABEND, Owner — ANDY WARNER, Ass't. Manager — DR. E. B. HOPPER, Manager

Telephone Frontier 6-2301

FRANCHESTER BULLS — Sons of FAIRLAWN K. GAY LEVITY in service.

At Central Ohio Bull Assn., Columbus, Ohio

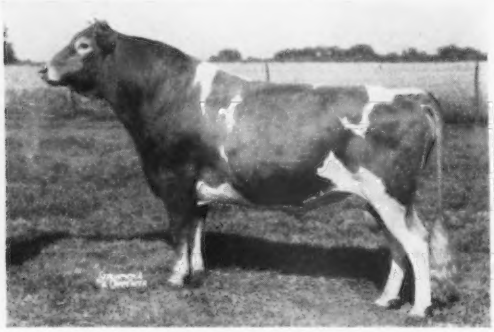

FRANCHESTER HANDY LEADER
Born May 16, 1947
Sire: **Langwater Henchman, AR**
Proof: 10 daughters, 8782 lb. level plus 1118 lbs. milk, plus 27 lbs. fat. Sire of
Sunnydale Leader's Melody, 19304—818—5yrs—365C—3x.

At Franchester Farms, West Salem, Ohio

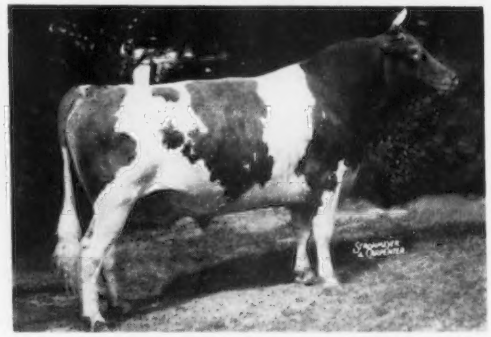

FRANCHESTER FREE KING
Born May 25, 1949
Sire: **Langwater Freeman, AR**
Proof: 10 daughters, 10001 lb. level plus 268 lbs. milk, plus 14 lbs. fat. Sire of
Edinham Free Dame, 17904—846—Sr3—365C—3x (pending)

At Adohr Farms, Camarillo, Calif.

FRANCHESTER KING'S HORNET
Born May 14, 1950
Sire: **Franchester Kella's King, AR**
8 daughters av. 11811—640, 328 days (2yrs & 3yrs).
A Class Leader in fat, 12973—*714—Jr2—308C—3x

At Miniborya Farms, Richmond, Va., and Franchester Farms

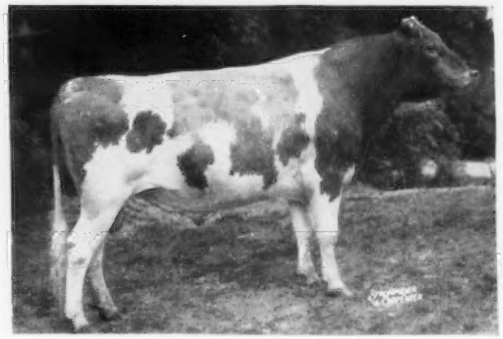

FRANCHESTER K. F. HORNET
Born September 5, 1951
Sire: **Franchester Kella's Freeman, AR**
5 AR daughters. Franchester Hornet's Madam, 11400—592—Sr2—305C—2x (pending).

At Kingfield and Tannery Hill Farms, King, Ont.

FRANCHESTER F. LEADER
Born February 10, 1954
Sire: **Franchester Jolly Financier**
20 young daughters in Canada, 1 at Franchester.

At Clearview Farms, Coldwater, Ohio

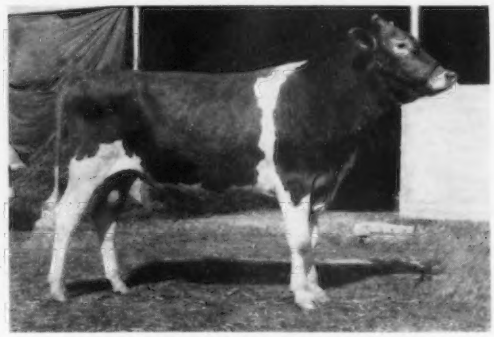

FRANCHESTER F. PERFECTION
Born February 20, 1955
Sire: **Franchester Jolly Financier**
10 young daughters — more on the way.

FRANCHESTER P. SUPREME, born January 9, 1953
Sire: **Gayoso Levity Peer, AR**
In service at Franchester Farms. 18 daughters - 5 freshening this summer and fall. A line bred LEVITY bull.

THE 1957 FRANCHESTER SALE IS CANCELLED — Due to the fact that our GOLDEN GUERNSEY Distributor expects us to double our milk output this fall, we will not be able to spare ten top Guernseys for a fall sale. We hope to be ready in 1958.

We have our NEW LOOK in operation. — Visitors welcome.

FRANCHESTER FARMS

WEST SALEM, OHIO

CHARLES B. BOLTON, Owner
C. R. HUSTON, Manager

Accredited for Bang's and T. B.

E. A. BURGE, Asst. Manager
C. E. EBY, Herdsman

HE'S THE "MOST"

(with apology to the language of the bobby soxers)

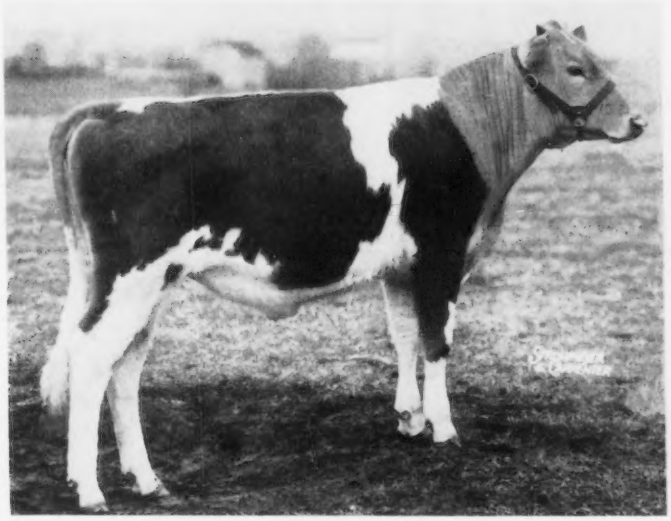

picture taken when 10 mos. old

WOODACRES ROYAL CORONATION

BORN APRIL 3, 1955

As you will note below, on both sides of his pedigree he is extra rich in K. Gay Levity and "Actress" breeding.

Individually you'll like this youngster whose first calves are now arriving. You'll like his good bone, his straight top line, his depth of rib, the fine quality of his hide, and his overall dairy character.

1. He has 28 crosses to Langwater Steadfast, the great sire in back of both Green Meadow Prince and King, and, of course, Peerless Actor and K. Gay Levity. Also in back of Royal Coronation's sire's dam, three times Excellent ($6000), 22436m.—1050f.

2. On the top side he is a grandson of Fairlawn Actor's Leader, he by Peerless Actor out of K. Gay Levity. We have 34 "Leader" daughters in the Woodacres herd.

3. His dam ($4500) with 20638m.—1142f. is a paternal sister of K. Gay Levity.

4. His maternal granddam is by a full brother to the dam of K. Gay Levity and out of a paternal sister to Peerless Actor.

5. His 3 nearest dams average 19134m.—917f.

6. His first calves out of top young cows have arrived. Potentially they are the best we have bred and they look good. Some of them are and will be out of daughters of Fairlawn Actor's Leader.

Come on in; the time's right.

WOODACRES *Royal Guernseys*

BOX 669, PRINCETON, N. J.

FEDERAL ACCREDITED HERD NO. 526851

N. J. ABORTION-FREE HERD NO. 424

ATHERTON W. HOBLER, OWNER • M. B. SOWERBY, MANAGER • TEL. HOPEWELL, N. J. 6-0361

A PLUS PROOF SIRE

Combines The Blood of Both The ACTRESS And K. GAY LEVITY Families

See the story on these two families on pages 499—503 of this Journal.

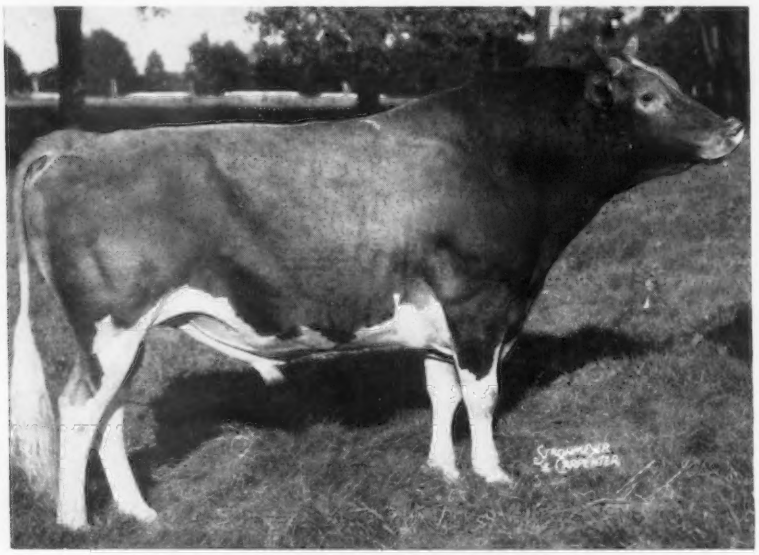

FAIRLAWN ACTOR'S LEADER
Born January 9, 1946

HIS DAUGHTER—DAM COMPARISON ON M.E.—305—2X BASIS			
35 DAUGHTERS	61 REC. AV.	11106 MILK	513 FAT
35 DAMS	72 REC. AV.	10393 MILK	490 FAT
	DIFFERENCE	+713 MILK	+23 FAT

11 PR sons, 44 AR daughters, 4 over 800, 8 over 700, 16 over 600 lbs. fat.
25 classified — 4 E, 11 VG, 9 D. 1st Jr. Get, N. J., 1954, 1955, Pa. G.S., 1955;
1st Sr. Get, N. J., 1954, 1955, 2nd Pa. G.S., 1955.

Leader is sired by FAIRLAWN PEERLESS ACTOR, 50 progeny sold for an average of $4,086.
68 daughters, 124 records average 10318—496—305—2x—M.E.
57 daughters classified, 8 E, 25 VG, 15 D.

His Sire's Dam

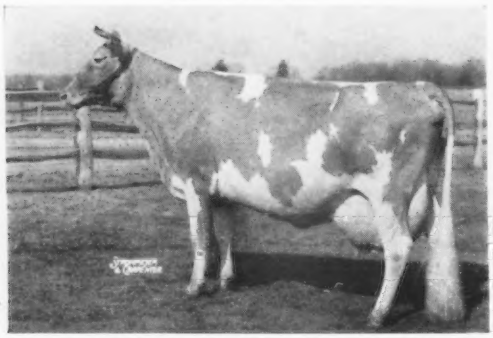

BRIGHT LAD'S ACTRESS (E at 13 years)
*19146—*980—Jr4—365—3x
Class Leader 6th fat, 7th milk
4 AR sons, 1 AR daughter:
Fairlawn Hornet's Actorine (3 times E)
15473—785—5yrs—365—3x

His Dam

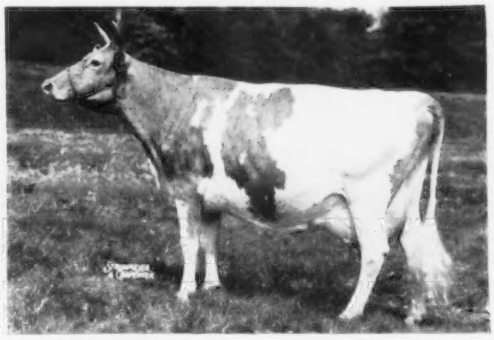

FAIRLAWN K. GAY LEVITY (E '50 '55)
14978—730—Jr4—365C—3x, 17244—845—7yrs—365—3x. Lifetime production of 109,626 lbs. milk in 9 lactations. **A daughter of Fairlawn H. Eastern King, 55 progeny sold for an average of $3,243. 54 daughters, 109 records average 10429—538—305—2x—M.E. 47 daughters classified, 6 E, 21 VG, 14 D.**

LEADER SONS FOR SALE OUT OF OUR BEST COWS
VISITORS WELCOME

CASTLE BROOK FARM

FRANK GUMINA
Owner

FREEHOLD, NEW JERSEY

ANTHONY BRUNO
Manager

ADOHR FARMS

CAMARILLO · VENTURA COUNTY · CALIFORNIA

THE BLOOD OF
EASTERN KING
IS PLAYING AN IMPORTANT
PART IN OUR BREEDING PROGRAM

A SON AND GRANDSON IN SERVICE

FRANCHESTER KING'S HORNET

Born May 14, 1950

8 AR daughters—many more coming along.

Sire: **FRANCHESTER KELLA'S KING, AR**
(The **Lady Augusta** family)

Dam: **FAIRLAWN K. GAY LEVITY**, E '50 '55
14978—730—Jr4—365C—3x
17244—845—7yrs—365—3x

Typical Hornet Daughters

Adohr Hornet's Rossette	15729	803	Jr2	365—3x
Adohr Hornet Panchita	14051	742	Jr2	365C—3x
Adohr Hornet Creamella	12973	*714	Jr2	305C—3x
Adohr Hornet Ingria	11185	653	Jr2	347C—3x

FAIRLAWN K. HORATIUS

Born August 17, 1953

Sire: **FAIRLAWN H. EASTERN KING, AR**
54 daughters 109 records av. 10429—538 (305—2x M.E.).

His Dam

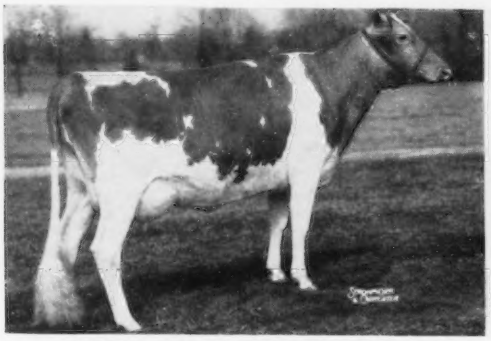

FAIRLAWN ACTOR'S PRINCESS
Very Good '53 '55
12198—579—Jr2—365C—3x
13053—659—Jr3—365—3x
13601—639—Sr4—305—3x
Sold for $3,000 in 1953.

His Dam's Dam

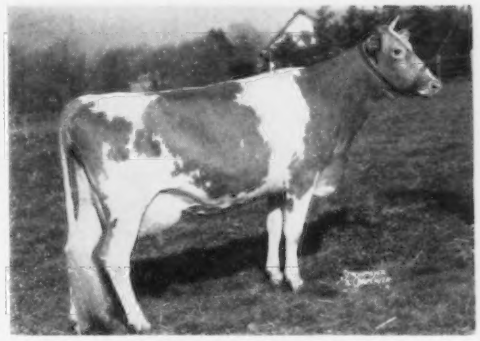

FAIRLAWN H. ISMENA
Very Good '47 '48 '49 '51
4 records including:
17435—812—Jr4—365—3x
14791—715—5yrs—365C—936 T. M.
Sold for $5,500 in 1953.

GOLDEN GUERNSEY

Stock for Sale . . . Write Us Your Needs

T. A. KNIGHT, *Manager* • J. L. ELLIOTT, *Superintendent* • R. A. McGURER, *Herdsman*

Proudly We Present Our Junior Sire —

LEADER Carries The Blood Of Two Of The Breed's Great Cow Families

JOLLY LADY — GAY LEVITY

FRANCHESTER F. LEADER

Born February 10, 1954

Purchased for $11,000 in the 1954 Franchester Sale.

His Sire

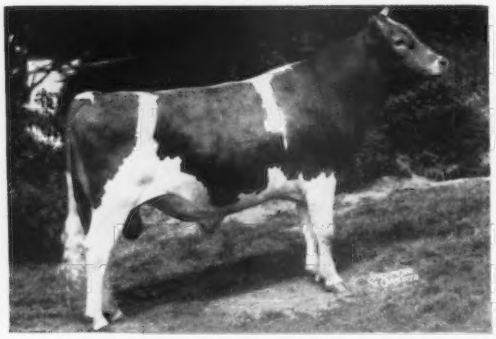

FRANCHESTER JOLLY FINANCIER

1st prize 2-Year-Old, Ohio, Res. Sr. Ch., Ohio, 1954. Res. Jr. Ch., Ohio, 1953. His daughters at Franchester are just now coming into milk — 15 daughters at Franchester.

His Dam

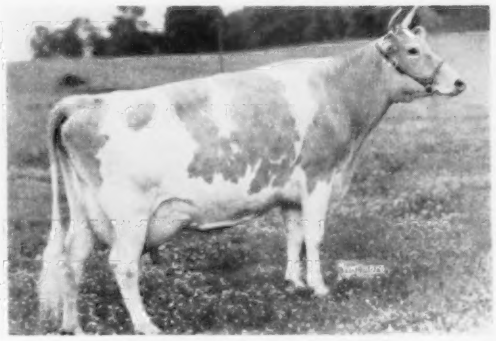

FAIRLAWN K. GAY LEVITY

14978—730—Jr4—365C—3x
17244—845—7yrs—365—3x

VG '49, Excellent '50 '55. Lifetime production 109,626 lbs. milk in 9 lactations.

His Paternal Granddam

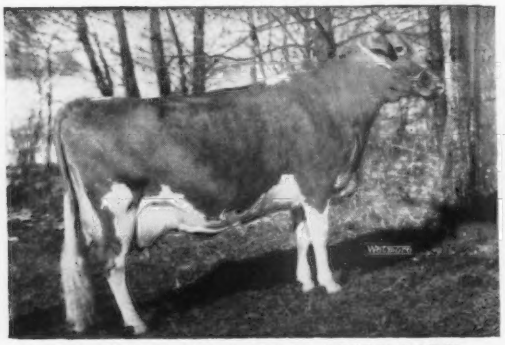

McDONALD FARM KINGS JOLLY LADY

13461—723—Jr4—365—3x
15575—869—7yrs—365—3x

Excellent '50 '51 '52 '55. Lifetime production 66,766 lbs. milk in 5 lactations.

His Maternal Brother

FAIRLAWN ACTOR'S LEADER

Sire of 4 Excellent daughters. Sold in 1955 for $9,500. Has a daughter with 20139—897—7yrs—365C—3x.

HIS CALVES IN BOTH HERDS ARE OUTSTANDING.

We have for sale two bull calves out of EXCELLENT dams out of each herd.

Write for pedigrees, prices and pictures.

KINGFIELD FARMS • • • TANNERY HILL FARM

KING, ONTARIO, CANADA

The Blood Of The **JOLLY LADY** And **GAY LEVITY** Families
Is Found In Our Junior Herd Sire —

FRANCHESTER F. PERFECTION

Born February 20, 1955

Himself

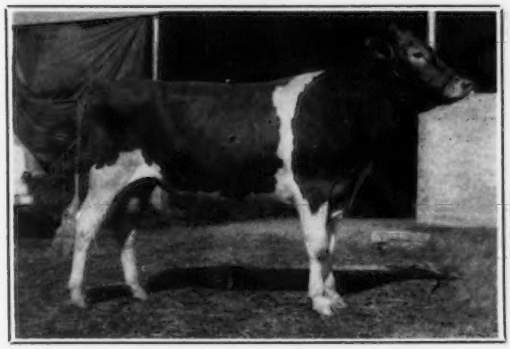

His full brother sold for $11,000.
Sire: **FRANCHESTER JOLLY FINANCIER**
A son of McDonald Farms High Financier, out of the 4 times Excellent cow, McDonald Farm Kings Jolly Lady. 15575—869—7yrs—365—3x.

His Excellent Dam

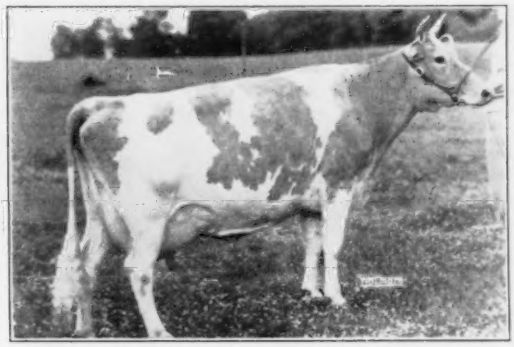

FAIRLAWN K. GAY LEVITY
Excellent '50 '51. VG '49
14978—730—Jr4—365C—3x. 17244—845—7yrs—365—3x
One of the great foundation cows at Franchester Farms.

Select a PERFECTION son for your next herd sire.

CLEARVIEW FARM

2 miles south of Coldwater, ½ mile east off of Route 118

CHAS. P. ADKINS, M. D., Owner
Coldwater, Ohio
Phone Coldwater 3601

CLARENCE KOESTERS, Manager
Rt. 1, St. Henry, Ohio
Phone Coldwater 7085

LEHMAN'S GUERNSEY FARM

With The Addition Of DICTATOR As Our Junior Herd Sire
We Brought In The Blood Of The Great GAY LEVITY Family

FRANCHESTER HORNET'S DICTATOR

Born July 7, 1955

12 of our best cows are bred to DICTATOR.

A good bred July Heifer out of our herd is consigned to the Indiana Spring Sale, Lafayette, Indiana, March 25.

Himself

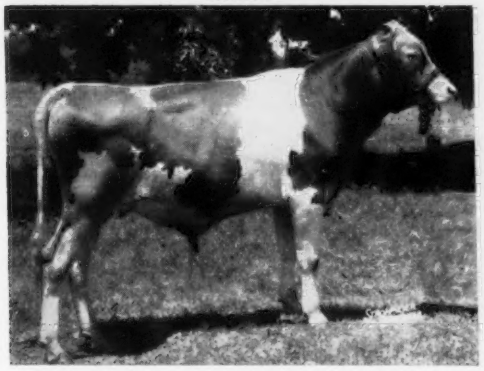

His 7 nearest dams av.: 15565 lbs. milk, 784 lbs. fat.
Sire: **FRANCHESTER K. F. HORNET**
Dam: **BETHANY STAR DAHLIA,** VG '50 '55
5 daughters out of this great cow in our herd.
11780—648—Jr2—365C—3x. 14616—838—Sr3—365C—3x
17101—943—6yrs—365C—3x

His Paternal Granddam

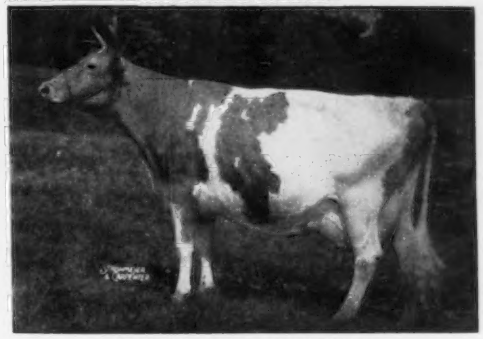

FAIRLAWN K. GAY LEVITY
14978—730—Jr4—365C—3x. 17244—845—7yrs—365—3x
Excellent '50 '55. Sold for $1,700 in 1946.
LEVITY has several sons in service in top herds throughout the country.

DICTATOR is being bred to our top foundation females.

PETER B. LEHMAN • *Registered Guernseys* • **DECATUR, INDIANA**

T. B. and Bang's Accredited No. 53231

4½ miles southwest of Decatur, Indiana

THE STRONG KING—ACTOR COMBINATION CONTINUES IN PROGENY OF THESE FOUR SIRES

FAIRLAWN K. WARRIOR

35 daughters in our herd. 15 on test or with completed records. His first 3 tested daughters show an increase of 1556 lbs. milk, 71 lbs. fat over their dams on a 2x—M. E. basis.

We like their uniformity, sharpness, strength, front ends, hind legs, and good udders.

Sire: **FAIRLAWN H. EASTERN KING**

Dam of Warrior

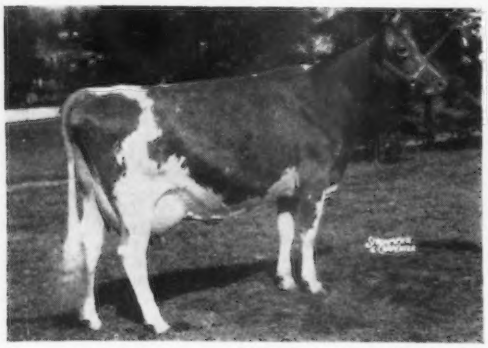

FAIRLAWN H. COQUET (4 times VG)
16994—861—7yrs—365C—3x
Sire: **Green Meadow Hornet**
Dam: **Fairlawn Peerless Egrette** (4 times E)
15957—802—5yrs—365—3x

WARRIOR is now in service at Fairlawn. He is a ¾ brother to Fairlawn Hornet's Sheik, $15,000.

FAIRLAWN HORNET'S CORPORAL

27 AR daughters include:

Partridge C. Killdeer
7997—431—Jr2—305C—3x
9904—539—Jr3—305C—2x
12259—658—Jr4—305C—2x
13099—729—5yrs—365C—2x

This is a typical example of the gratifying production increase of our maturing Corporal daughters.

Sire: **FAIRLAWN ACTRESS' HORNET**
THE ACTRESS FAMILY

Dam of Corporal

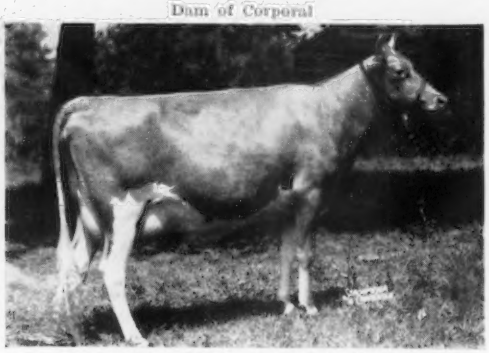

FAIRLAWN ACTOR'S ITHELA (2 times E)
12758—610—Sr4—365—3x
Next Dam: **Fairlawn K. Glory** (5 times E)
17244—815—Jr4—365C—3x
3rd Dam: **Fairlawn Peerless Ermine** (3 times VG)
17855—893—8yrs—365—3x
THE ACTRESS—GLORY—ERMINE FAMILIES.

MORE ACTRESS BLOOD

PARTRIDGE PEERLESS PRINCE

15 daughters in the herd. None in milk, but they show great promise.

Sire: **FAIRLAWN ACTORINE'S PEERLESS.** A son of Fairlawn Hornet's Actorine, 3 times E, 15473—785—5yrs—365—3x. She a full sister to Fairlawn Actress' Hornet (sire of Corporal—see above).

Dam of Prince

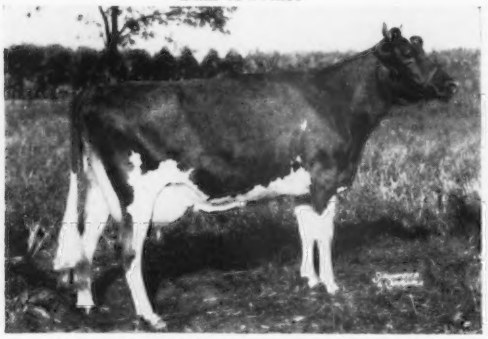

QUARRY VALLEY'S PREVUE (VG '49 '51)
14499—734—Jr4—365C—3x
Senior and Grand Champion Female, Bucks Co., 1950.

PRINCE is a typy young bull (Grand Champion, Bucks Co., 1953) combining Actress and Langwater Holliston bloodlines.

MORE KING BLOOD

FAIRLAWN K. STEADFAST

He has been in service at Fairlawn and is sire of several typy calves. He is now being used by us while Warrior (see above) is in service at Fairlawn.

Sire: **FAIRLAWN H. EASTERN KING** ($16,000). Sire of the Res. All-American Sr. Get of Sire, 1954, 1955, 1956. 55 progeny sold for an average of $3,243. 54 daughters, 109 records average 10429—538—305—2x—M. E. 47 classified daughters, 6 E, 21 VG, 14 D.

Full Sister To Steadfast

FAIRLAWN K. GAY LEVITY (2 times E)
14978—730—Jr4—365C—3x
17244—845—7yrs—365—3x

One of the breed's outstanding brood cows and a great foundation cow at Franchester (see page 501 of this issue for story).

PARTRIDGE HALL FARM GOLDEN GUERNSEY **Lahaska (Bucks County) Pa.**

A High Producing Green Meadow Herd Headed By Sons Of Actor And Eastern King

FAIRLAWN ACTOR'S DAYLO
Born March 6, 1952

We have 5 of his daughters in milk and all milked 40 lbs. or over as 2-year-olds, 2x.

Sire: **Fairlawn Peerless Actor, AR.** 50 progeny sold for an average of $4,086. 68 daughters average 10318—496—305—2x—M. E. 57 daughters classified, 8 E. 25 VG. 15 D. Dam: **Fairlawn H. Forget-Me-Not** (E). 15194—721—7yrs—365—3x.

Full Sister To Daylo

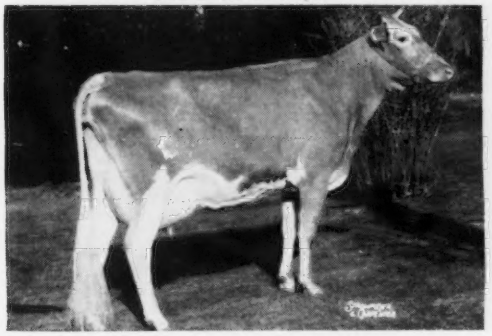

Fairlawn Actor's Pansy (VG)
12125—611—Jr2—365C—3x
14890—754—Sr3—365C—3x
15250—829—Sr4—365C—3x

WE ALWAYS HAVE A FEW BRED HEIFERS AND BULL CALVES FOR SALE.

FAIRLAWN K. FORTUNE
Born December 19, 1953

A full brother is doing a good job at Chedco Farm

Sire: **Fairlawn H. Eastern King.** Sire of the Res. All-American Sr. Get of Sire, 1954, 1955, 1956. 55 progeny sold for an average of $3,243. 54 daughters average 10429—538—305—2x—M.E. 47 daughters classified, 6 E. 21 VG. 14 D.

Fortune's Dam

Fairlawn Actor's Linaria (E '53 '55)
Sold for $14,000. 13855—728—Jr2—365C—3x. 15668—846—Sr3—365C—3x. 16277—903—Sr4—365C—3x. 1st prize 4-year-old, Topsfield Spring Show, 1955. 1st prize Aged Cow, Senior & Grand Champion, Mass. Guernsey Show, Topsfield, and Conn., 1956. 1st Aged Cow, Res. Grand Champion, Eastern States, 1956. 1st in Longtime Production Class, Eastern States, 1956.

VISITORS ALWAYS WELCOME

GLENGERAN FARM

CHARLES A. GERAN
Manager

NICHOLAS HARKER
Herdsman

Write MRS. E. H. GERAN, Owner
MATAWAN, N. J.

The BRIGHT LAD'S ACTRESS Family Is Represented In Both Our Herd Sires

FAIRLAWN K. MASTERFUL
Born April 11, 1955

Sire: **FAIRLAWN H. EASTERN KING, AR**
54 daus. 109 rec. M.E.—305—2x av. 10429 M. 5.2%, 538 F. 48 classified av. 84.7.

His Dam

FAIRLAWN HORNET'S KARENA, VG '53 '55
13449—599—Jr2—365C—3x. 14116—620—Sr3—305C—3x
13446—589—6yrs—365C—3x

Sire: **Fairlawn Actress' Hornet**

Dam: **Fairlawn Peerless Gaylight,** VG 4 times
3 records av. 14706 M. 715 F.

FAIRLAWN HORNET'S PEERLESS
Born February 1, 1956

Full brother to Fairlawn Hornet's Minerva, VG '55, 12803—647—Jr2—365C—3x.

Sire: **FAIRLAWN ACTRESS' HORNET, AR**
A son of Bright Lad's Actress, E '47 at 13 years, *19146—*980—Jr4—365—3x.

Dam: **FAIRLAWN PEER'S SILVER QUEEN,** VG '55
11942—635—Sr2—365C—3x
14422—766—Jr4—365C—3x
13957—753—5yrs—343C—3x

Next Dam: **FAIRLAWN ACTOR'S ERMINE**
15882—801—Sr3—365C—3x
15829—827—6yrs—365—3x

MASTERFUL AND **PEERLESS** ARE BEING USED ON THE DAUGHTERS OF HOMINY HILL ACHIEVEMENT, OUR SENIOR SIRE (Hominy Hill Coronation Prince—Hardwick's Actress, 19162—833—A, 11640—516—18yrs—730 T.M.). 43 daughters in the herd, his first daughter finishing with 512 lbs. fat as a 2-year-old, 2x.

VISITORS WELCOME — BREEDING STOCK FOR SALE

JOHN BROTON, Owner
HUBERT REUTER, Herdsman

PERONA FARM — Andover, New Jersey

KING... An Eastern King Son From The Melba Family

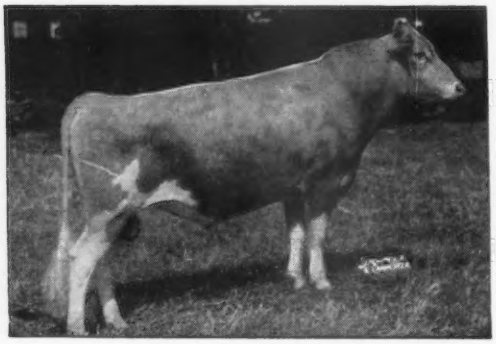

FAIRLAWN K. DAIRY KING
Born July 31, 1950

Sire: **FAIRLAWN H. EASTERN KING, sire of the Reserve All-American Senior Get of Sire, 1954, 1955, 1956.**

Dam: **RIEGELDALE MELBA'S DAIRYMAID** (VG)
12104—715—Sr4—365C—3x
2 AR sons, 6 AR daughters average 13713—758.

Next Dam: **GREEN MEADOW MELBA**
15342—*963—Sr2—365C—3x (National Class Leader for 20 years). **Now 2nd place for Fat.** 2 AR sons, 7 AR daughters.

As of the first of the year, we have 13 daughters of DAIRY KING and 4 are safe in calf to his service.

A Maternal Sister to Dairy King

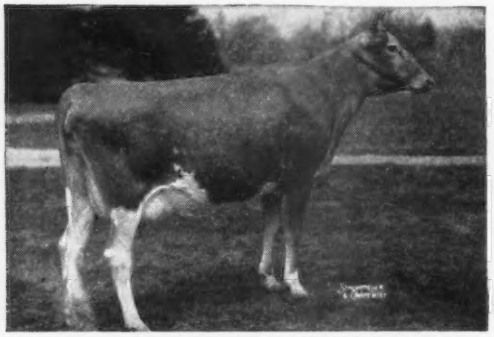

FAIRLAWN ACTOR'S DAIRYQUEEN
16035—854—Sr3—365C—3x

A Full Sister to Dairy King

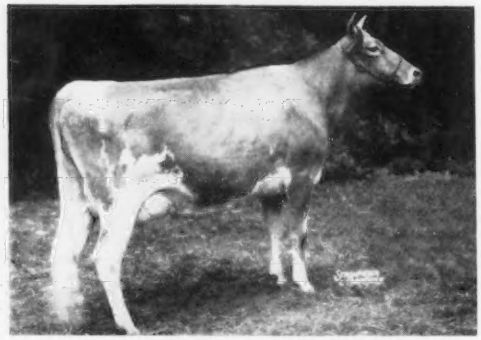

FAIRLAWN K. DAIRYLASS
13783—770—Jr2—365C—3x

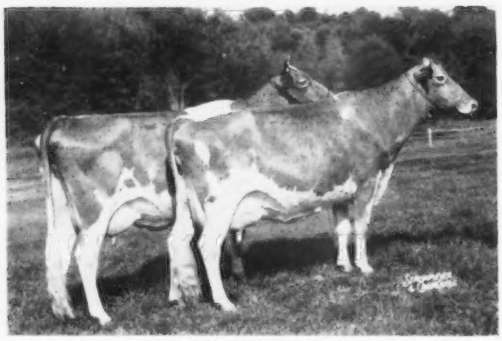

PRODUCE OF DAIRYQUEEN — she a maternal sister to DAIRY KING (see above).

1st prize Produce of Dam, Conn. State Show, 1956.
Honorable Mention All-American Produce, 1956.

FAIRLAWN PRINCE'S MELBA (E '55)
1st prize 3-Year-Old, Conn., 1956
11120—506—Jr2—365C—759 T.M.

FAIRLAWN K. MOONBEAM
1st 4-Year-Old, Conn., 1956
14307—705—Jr2—365C—3x
14661—728—Jr3—365C—950 T.M.
On retest as Sr4.

DAIRY KING SONS OUT OF OUR BEST COWS ARE USUALLY AVAILABLE . . . WRITE FOR PRICES AND PEDIGREES, OR BETTER YET, PLAN TO VISIT OUR HERD. YOU ARE ALWAYS WELCOME.

CHEDCO FARM — BERLIN, MASSACHUSETTS

Federal Accredited No. 100024
C. E. COTTING, Owner
50 Federal Street, Boston, Massachusetts

DELBERT FOX, Herd Manager
Telephone: Berlin, Terminal 8-7789

State Bang's Free No. 20
NELSON SMITH, Farm Manager
Telephone: Berlin, Terminal 8-7763

MARMION... Another Eastern King Son Out Of Linaria — A Show Ring Winning, Excellent Actor Daughter

FAIRLAWN K. MARMION
Born September 6, 1952

Sire: **FAIRLAWN H. EASTERN KING ($16,000) Reserve All-American Senior Get of Sire for 3 consecutive years.**
55 progeny sold for an average of $3,243 per head. 54 daughters, 109 records average 10429—538—305—2x—M.E. 47 classified daughters average 84.7%.
6 E — 21 VG — 14 D

As of the first of the year, we have 22 daughters by MARMION and 9 are safe in calf to his services. His oldest daughters are due to freshen in March and April.

Dam of K. Marmion

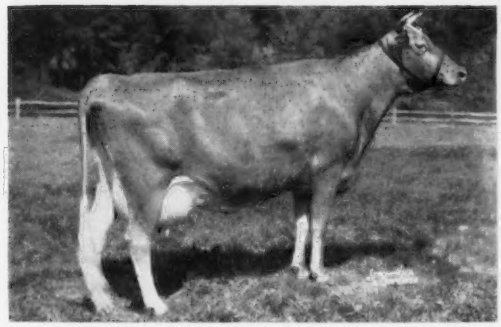

FAIRLAWN ACTOR'S LINARIA (E '53 '55)
Sold for $14,000, 13855—728—Jr2—365C—3x, 15668—846—Sr3—365C—3x, 16277—903—Sr4—365C—3x. 1st prize 4-Year-Old, Topsfield Spring Show, 1955. 1st prize Aged Cow, Senior and Grand Champion, Mass. Guernsey Show, Topsfield and Conn., 1956. 1st Aged Cow, Res. Grand Champion, Eastern States, 1956. 1st in Longtime Production Class, Eastern States, 1956.

Paternal Sisters To Both King (see opposite) and Marmion

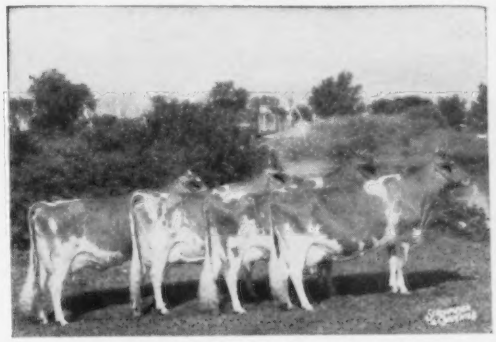

Get of FAIRLAWN H. EASTERN KING
1st Sr. Get, Eastern States Exposition, 1956.

Included in this Get are:

FAIRLAWN K. MOONBEAM
14307—705—Jr2—365C—3x
14661—728—Jr3—365C—950 T.M.
On retest 7305—346—Sr4—160 days—2x

FAIRLAWN K. BARBETTE
11940—670—Jr2—365C—3x
12234—697—Jr3—365C—903 T.M.

FAIRLAWN K. MEMETTE
11720—584—Jr2—365C—789 T.M.

FAIRLAWN K. MURIEL
12658—661—Jr2—365C—3x
13900—740—Jr3—365C—3x
16891—904—7yrs—365C—3x
16517—903—8yrs—365—901 T.M.

ADD THIS PROVED INHERITANCE TO YOUR HERD . . . MAKE YOUR NEXT HERD BULL A CHEDCO-BRED SIRE BY DAIRY KING OR MARMION.

CHEDCO FARM — BERLIN, MASSACHUSETTS

Federal Accredited No. 100024
C. E. COTTING, Owner
50 Federal Street, Boston, Massachusetts

DELBERT FOX, Herd Manager
Telephone: Berlin, Terminal 8-7789

State Bang's Free No. 20
NELSON SMITH, Farm Manager
Telephone: Berlin, Terminal 8-7763

A Further Concentration Of KING And ACTOR Blood Has Also Been Added To Our Herd Through The Female Line.

FOUR VERY GOOD ADDITIONS TO OUR HERD

A Pair By Eastern King — Paternal Sisters To Our DAIRY KING And MARMION Bulls

FAIRLAWN K. SWEETBRIAR (VG '55 '56)
15919—835—Sr3—365—3x
On retest, 6765—360—5yrs—3x in 123 days.
She made 92 and 94 lbs. fat her first two months on retest. **Dam of 1 daughter by DAIRY KING in our herd.**

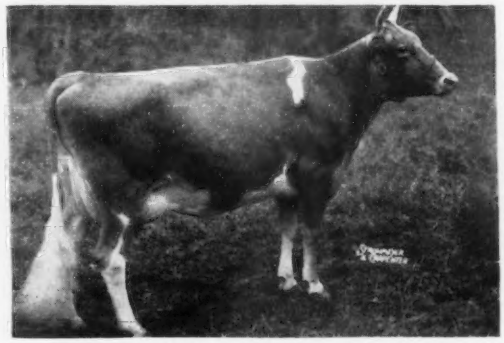

FAIRLAWN K. VERONICA (VG '55 '56)
13961—838—Jr2—365—3x
Dam of 2 daughters in our herd, one by DAIRY KING and the other by MARMION, and a son, CHEDCO VALIANT . . . Born April 5, 1956. He is sired by MARMION.

A Pair By Actor — He Sire Of The Dam Of Our MARMION Bull

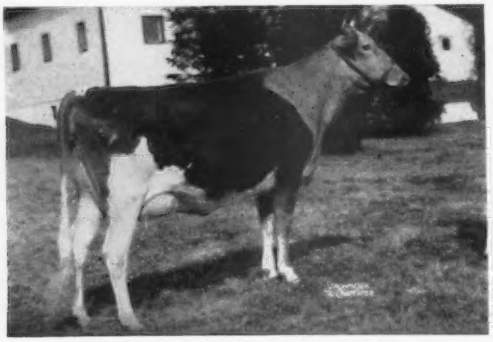

FAIRLAWN ACTOR'S LINDA (VG '56)
11160—617—Jr2—365C—3x
On retest, 5179—279—Sr4—3x in 123 days.
She is a full sister to Ladyship and Lustre (E), All-American 4-Year-Old, 1954. **Dam of 2 daughters by MARMION in our herd.**

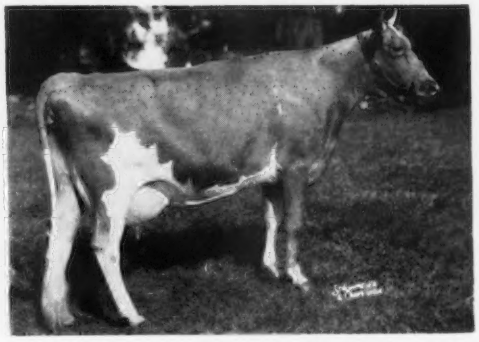

FAIRLAWN ACTOR'S JANET (VG '55 '56)
16201—781—Jr4—365—3x
Dam of 1 daughter by DAIRY KING in our herd.
Janet is a maternal sister to Sweetbriar (see above).

We also have in our herd the dam—daughter pair, **FAIRLAWN K. LAUREL,** 14072—673—Jr2—365C—3x, 10383—507—Jr3—305C—2x, on retest, 13434—661—Jr4—3x in 291 days, and her daughter, **FAIRLAWN ACTOR'S HOLLYHOCK** (VG '56), on test, 11937—568—Jr2—3x in 323 days.

It is our policy to add new blood to the herd occasionally through the addition of top cows. These cows are typical of the kind we select. We feel they are the kind of cows that are worthy to be the dams of future herd sires.

MAKE YOUR NEXT BULL A CHEDCO-BRED SIRE OUT OF COWS LIKE THESE OR OTHER EXCELLENT AND VERY GOOD COWS IN OUR HERD.

CHEDCO FARM — BERLIN, MASSACHUSETTS

Federal Accredited No. 100024
C. E. COTTING, Owner
50 Federal Street, Boston, Massachusetts

DELBERT FOX, Herd Manager
Telephone: Berlin, Terminal 8-7789

State Bang's Free No. 20
NELSON SMITH, Farm Manager
Telephone: Berlin, Terminal 8-7763

We Have Selected A Son Of KING To Use On The Daughters Of Our Former Sires —
FLYING HORSE SELECT'S PIPER and **SECO FORWARD'S BUOY**

FAIRLAWN K. MOONLIGHT

Born May 18, 1954

Sire: **FAIRLAWN H. EASTERN KING, AR.** 54 daughters, 109 rec. M.E.—305—2x average 10429 M—5.2%—538 F. 46 classified av. 84.7. Sire of Fairlawn K. Gay Levity, E '50 '55, 17244—845—7yrs—365—3x.

His Full Sister

FAIRLAWN K. MOONBEAM, E '55 '56
14307—705—Jr2—365C—3x
14661—728—Jr3—365C—950 T.M.
1st 3-year-old, Topsfield Spring Show, 1955. Sold for $5,000, 1953. Her son, Fairlawn Prince's Pharaoh, was in service in our herd and left us 12 daughters, over 20 cows are in calf to his service.

His Dam

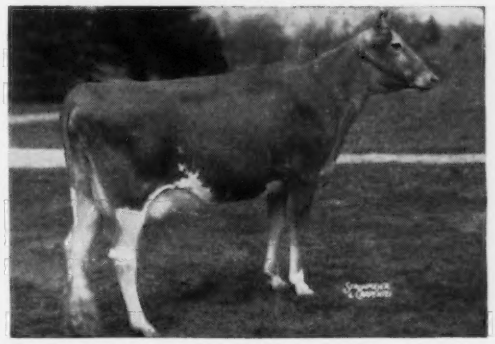

FAIRLAWN ACTOR'S DAIRYQUEEN, VG '53 '55
12243—630—Jr2—365—3x, 16035—854—Sr3—365C—3x. Sold for $3,700, 1953. Full sister to Fairlawn Actors Dairybelle, VG '55, 13931—721—Jr2—365C—3x.

Sire: **Fairlawn Peerless Actor, AR**
Dam: **Riegeldale Melba's Dairymaid,** VG '48 '49 '55
12104—715—Sr4—365C—3x. 7 AR daughters, 2 AR sons.

Honorable Mention All-American Produce, 1956

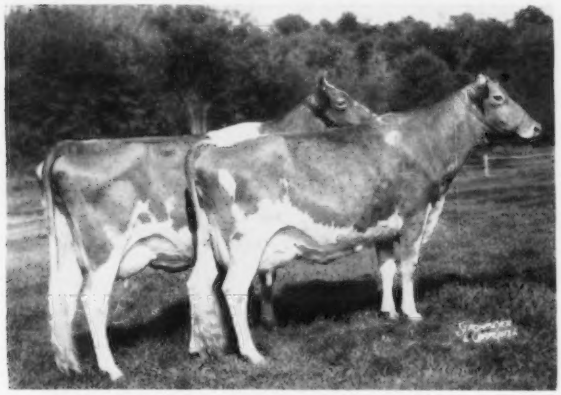

FAIRLAWN PRINCE'S MELBA — A ¾ Sister to MOONLIGHT
FAIRLAWN K. MOONBEAM — A full Sister to MOONLIGHT

PRODUCE OF FAIRLAWN ACTOR'S DAIRYQUEEN

1st Produce, Conn., 1956

FAIRLAWN PRINCE'S MELBA, E '55 '56
1st 3-Year-Old, Conn., 1956
Sold for $3,000, 1953
11120—506—Jr2—365C—3x

FAIRLAWN K. MOONBEAM, E '55 '56
1st 4-Year-Old, Conn., 1956
2nd 4-Years and Over, Res. Ch., Topsfield, 1956
3rd 4-Years and Over, E.S.E., 1956

MOONLIGHT SONS FOR SALE OUT OF PIPER AND BUOY DAUGHTERS

NIXON'S GUERNSEY FARM

Tel. Springfield 2-5956

GEORGE R. NIXON, JR., Owner — Route 2 — **SPRINGFIELD, MO.**

SECO FARMS

Arcadia • Missouri

In the Beautiful Arcadia Valley

A BIG STEP FORWARD WAS MADE IN OUR BREEDING PROGRAM WHEN WE SELECTED AN ACTOR SON — FAIRLAWN ACTOR'S FORWARD.

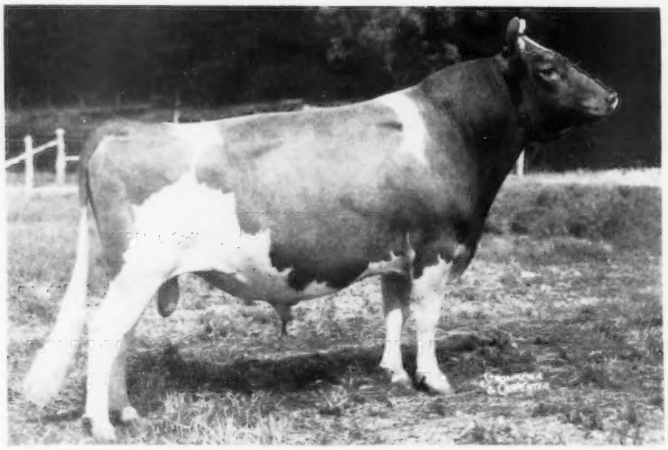

FAIRLAWN ACTOR'S FORWARD

10 PR sons, 27 AR daughters, 5 over 700, 9 over 600, 20 over 500 lbs. fat. 20 classified, 10 VG, 8 D, 2 A. We have 60 daughters of Forward in our herd. He is now in service at the M.F.A. Dairy Breeders' Assn. However, we still receive semen for use in our herd.

Sire: **FAIRLAWN PEERLESS ACTOR, AR**
68 daus., 124 rec. M.E.—305—2x av. 10318. M. 4.8%. 496 F. 56 daus. classified, average 84.8%.

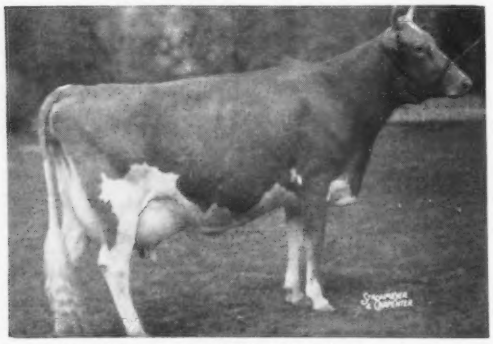

Dam: **FAIRLAWN F.P. GUSTA**, VG 4 times
13189—653—Jr2—365—3x. 13466—634—Jr4—305C—3x
15807—784—6yrs—365C—3x. 12991—607—7yrs—305C—2x
5 AR daughters

WE ARE USING 2 FORWARD SONS

SECO FORWARD'S ROYALIST

Born August 13, 1953

Jr. Ch., Missouri State Guernsey Show, 1955. Full brother to Seco Forward's Posey, VG '56, 14917—777—Sr3—365—3x.

Dam: **GAYHEAD'S IN-REPOSE**, VG '48 '49
12027—527—Jr2—365C—3x. 14470—642—Sr4—365C—3x.
12876—588—6yrs—365—3x.

SECO FORWARD'S PEDRO

Born January 8, 1953

Dam: **PAMELA OF WOODSIDE**
11071—537—Jr2—365—3x. 14649—767—Sr4—365C—3x.

SONS, GRANDSONS AND FEMALES OF THIS BREEDING FOR SALE

SECO FARMS - Arcadia, Missouri

Federal Accredited 540906 . . . Vaccinated — Negative

GUY E. KENNEDY, Manager

DRAW UP A MILK STOOL and LET'S TALK ABOUT...

A WELL-KNOWN SON

of EASTERN KING

FAIRLAWN K. SENATOR, AR

SENATOR'S WELL-KNOWN GET OF SIRE
1st Sr. Get, Tenn., 1955, 1956; Mid-South, Pan-American, 1956.

An Eastern King Daughter

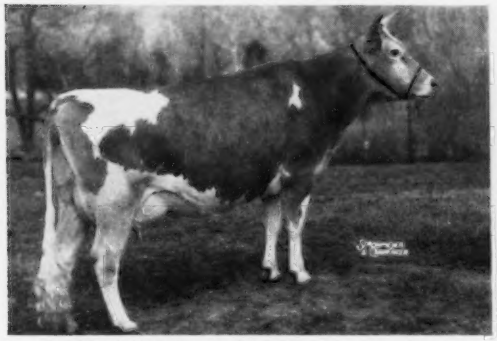

FAIRLAWN K. ROSALIND (in our herd)
12764—691—Jr3—365—3x

A Senator Daughter

HERMITAGE VIEW S. BABE, E
Honorable Mention All-American 3-Year-Old
12448—613—Sr2—365C—3x

HERMITAGE VIEW FARMS, Inc.

ROUTE 1 — OLD HICKORY, TENN.

L. C. LANGFORD, owner

GOLDEN GUERNSEY

ROBERT BASSE, manager

Two Herd Sires Rich In ACTRESS and KING Blood

1 . . . FAIRLAWN HORNET'S KENYON

Born January 30, 1954

Sire: **FAIRLAWN ACTRESS' HORNET.** A full brother to Fairlawn Hornet's Actorine (3 times Excellent), 15473—785—5yrs—365—3x. Green Meadow Hornet — Bright Lad's Actress (see below).

2 . . . SHAD BLOW K. BARON

Born March 1, 1954

Sire: **FAIRLAWN H. EASTERN KING** ($16,000). Sire of the Res. All-American Sr. Get of Sire, 1954, 1955, 1956. 55 progeny have sold for an average of $3,243. 54 daughters, 109 records average 10429—538—305—2x—M.E. 47 daughters classified, 6 E, 21 VG, 14 D.

Dam of Hornet's Kenyon (E)

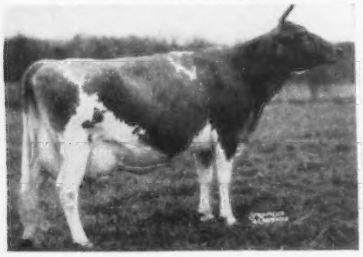

MAPLE LAWN'S BARON DAISY
3 times Excellent. 17792—885—7yrs—365C—3x. A daughter of Douglaston Baron Kenyon, AR. DAISY was Honorable Mention All-American Aged Cow, 1954. She is from the great cow family at Sherman Lake's and by a good bull.

Dam of K. Baron

FAIRLAWN ACTOR'S ERMINE
15829—827—6yrs—365—3x
Sire: **Fairlawn Peerless Actor**
Dam: **Fairlawn K. Glory** (E)
17244—815—Jr4—365C—3x
5 times Excellent
The ERMINE family

Both Bulls Carry Crosses To Actress (E)

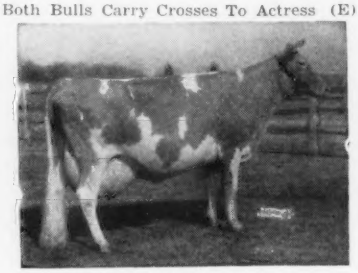

BRIGHT LAD'S ACTRESS
Excellent at 13 years. *19146—*980—Jr4—365—3x. Class Leader 6th for fat, 7th for milk. Dam of 1 Excellent daughter. Dam of Fairlawn Actress' Hornet (sire of Hornet's Kenyon). Dam of Fairlawn Peerless Actor (sire of Baron's dam).

These bulls were bought to cross on some daughters of a Flying Horse bull that has proven himself here. We feel this cross will give us some great cattle.

STOCK FOR SALE — VISITORS ALWAYS WELCOME

Donald E. Stebbins } Owners
Elmer M. Stebbins }

STEBBINS FARMS • U. S. 41 - LAND O'LAKES, FLA.

An ACTOR Son Is Being Used On Our FAIRLAWN HORNET'S DREAMER Daughters

FAIRLAWN ACTOR'S DEFIANCE

Born December 4, 1950

Sire **FAIRLAWN PEERLESS ACTOR, AR.** 50 progeny sold for an average of $4,086. 68 daughters average 10318—496—305—2x—M.E. 57 daughters classified, 8 E, 25 VG, 15 D. **The ACTRESS family.**

Dam: **FAIRLAWN F.P. Gusta** (4 times VG)
13189—653—Jr2—365—3x. 13466—634—Jr4—305C—3x, 15807—784—6yrs—365—3x.

6 tested daughters, 2 of which have records of 14052—818—Jr3—365—3x, 15369—782—Jr4—365—3x.

Several Defiance daughters now on test, 1 of which will have over 500 lbs. fat, Jr2—305—2x.

Fairlawn Hornet's Dreamer now has 33 tested daughters with 41 records averaging 11720—574—none mature. 3 State Records, 1 Class Leader daughter.

A Typical Defiance Daughter

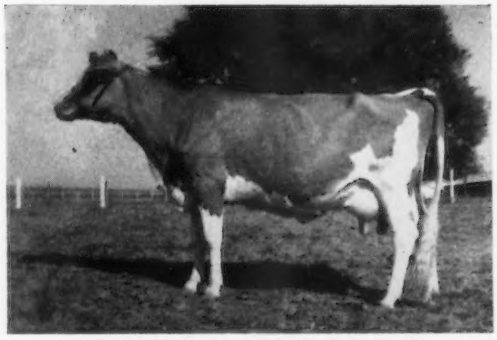

MERM FARM ACTOR'S ROSALIE
9145—449—Jr2—HIR—305—2x
Now on retest. Will finish with over 600 lbs. fat—Jr3.

Why not a cross of Fairlawn Actor's Defiance and Fairlawn Hornet's Dreamer for your next herd sire?

SUNNYMEDE FARMS, Inc. — Bismarck, Missouri

H. A. HERMAN, President — W. C. FARNER, Mgr., Secy-Treasurer — J. E. McGEORGE, Vice President

BAYVILLE —— FAIRLAWN

HAVE

MATERNAL BROTHER AND SISTER

SPORTSMAN'S EARNEST PEER
New Herd Sire at Fairlawn

DAM OF BOTH

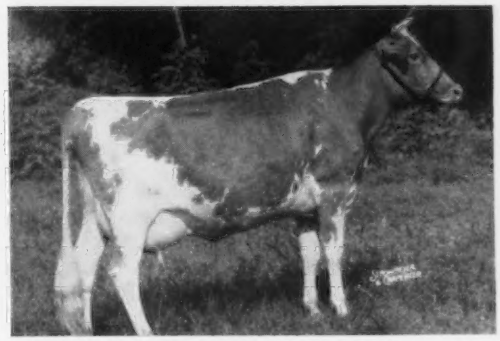

FAIRLAWN F. P. ERNESTINE
12264—605—GG, 12684—610—5yrs—HIR—787

RECORDS

13587—686—Jr3—365—3x
15731—819—Sr4—365C—3x
14581—701—6yrs—305C—3x
15302—765—7yrs—305C—3x
18669—983—8yrs—365—3x
15706—791—10yrs—DHIA—365
(78—3x and 287—2x)

DAM OF
BAYVILLE GENERAL JOLLY,
JUNIOR HERD SIRE

GRANDDAM OF
BAYVILLE PHILOSOPHER,
JUNIOR HERD SIRE

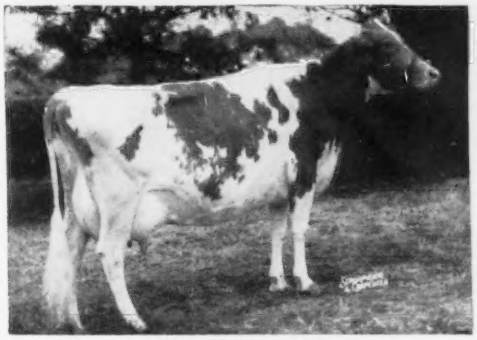

FAIRLAWN K. JOLICE
VG '49 '51 — E '53 '56
Sire: **Fairlawn H. Eastern King**

DHIA
LIFETIME PRODUCTION
106,111 pounds milk
5,455 pounds fat
6 Lactations
First Lactation not included

CALVING RECORD:

March 11, 1948	Female
March 12, 1949	Female
September 11, 1950	Female
December 21, 1951	Female
February 9, 1953	Male
March 20, 1954	Female
January 5, 1956	Female

Due March 13, 1957

It was our pleasure to visit Fairlawn Farms in January and see PEER and his two daughters. At that time, one of his daughters was milking 70 pounds on 2x. In our opinion, PEER is a great bull. His daughters have size, scale and open dairy character. He should prove a great sire for Fairlawn.

Over the years, we have worked with many fine dairy cows, however, none have ever surpassed JOLICE in this respect. She has exceptionally good type, is a great feeder and shows dairy character from the tip of her nose to the tip of her tail. All of her records have been made milked by machine. In making these records, she has consumed large quantities of roughage with very little grain and pulp. She exemplifies our idea of a profitable Guernsey cow. We hope to add many of her fine characteristics in both type and production to our herd through the use of her son, Bayville General Jolly, by Mars, and her grandson, Bayville Philosopher, by St. James Champion Philosopher. At this time, we have daughters of Bayville General Jolly, the oldest just bred. Most of them show the fine qualities of their granddam.

JOLICE is now 11 years old and looks like she is good for many more years. We hope so.

684 REGISTERED GUERNSEYS

Federal Accredited 339823 — P. O. Box 2491 — Bang's Free 1428

BAYVILLE FARMS, Inc. — **Norfolk, Virginia**

C. F. BURROUGHS, President
HILTON STALLINGS, Herd Manager

W. CLARK FLEMING, JR., Manager
H. S. SANDERS, Herdsman

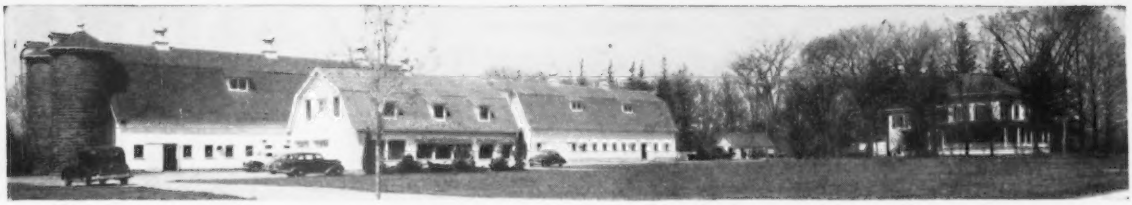

AT LANGMORE...

FAIRLAWN K. DOMINANT and **MONTEREY LADYSHIP'S NOBLE**

head our herd of 150 head, rich in Green Meadow blood for many generations.

OUR SENIOR SIRE (By Eastern King)
HIMSELF

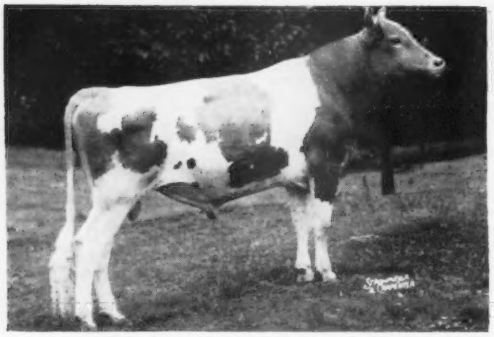

FAIRLAWN K. DOMINANT
1st 7 daughters in milk include:
Langmore Dominant Grace
10270—510—2—0—305 (2x) DHIC
Langmore Dominant Linda
8170—456—2—1—345 (2x) DHIC

His dam: **FAIRLAWN H. ISMENA (VG)**
17435—812—Jr4—365—3x
By Green Meadow Hornet.
¾ Sister to

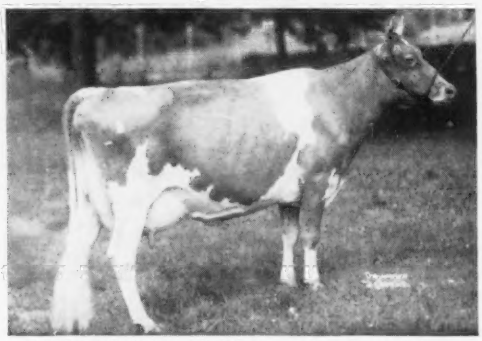

FAIRLAWN K. GLORY — Excellent 5 times
13414—622—Jr2—365C—3x, 17244—815—Jr4—365C—3x.
His granddam: **FAIRLAWN PEERLESS ERMINE** (VG)
17855—893—8yrs—365—3x.

OUR JUNIOR SIRE — **MONTEREY LADYSHIP'S NOBLE**

His 21 young daughters in the herd include 5 out of daughters of K. Dominant.

His Dam
(By Peerless Actor)

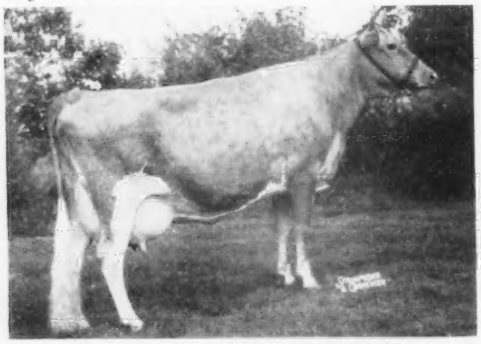

FAIRLAWN ACTOR'S LADYSHIP
Very Good 4 times. 11773—633—Jr2—365C—3x, 13102—745—Sr3—365C—3x, 14989—792—Sr4—365C—3x, 15469—816—6yrs—365—3x. Also dam of **Monterey K. Lordship,** at Monterey Farms, and **Fairlawn K. Courageous,** at Cache Meadow Farm. Out of Riegeldale King's Ladyship, 859—Jr4—365C—3x, 4 times Excellent.

His Paternal Granddam
(By Green Meadow Mahomet)

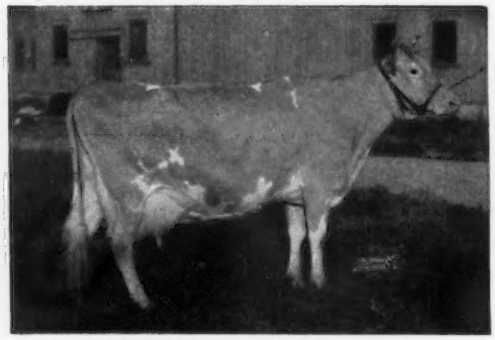

McDONALD FARMS COQUETTE
Excellent 2 times
13928—708—Jr2—365—3x. 5 AR sons, 4 AR daughters. Full sister to **Rosemount Rex, AR,** sire of 4 Excellent daughters.

We have just 3 sons of K. Dominant coming along at the moment, one of service age that we are using some here, and the other two just young calves. We also have a December, 1956, bull calf out of a top Eastern King daughter now milking in the 60's on 2x, and by Sterlingold Gay Knight. We are pricing these so any progressive breeder can afford them. Let us send you information.

LANGMORE FARM, Inc. — R. D. 3 — TROY, N. Y.

CHARLES J. MOORE, President — JOHN A. SIMS, Vice-President and Manager

The KING—ACTOR Cross Is Being Used In Our Herd

FAIRLAWN K. GAY LAD — Born October 22, 1952

He is being used on the daughters of Flying Horse Clarinet General, AR, and B. H. H. Valor's Majesty, first 10 daus. M.E.—305—2x av. 12335 M, 674 F, an increase of 1058 lbs. milk and 74 lbs. fat.

Dam: **FAIRLAWN ACTOR'S GAY,** 10709—523—Jr2—365—3x.

His Sire

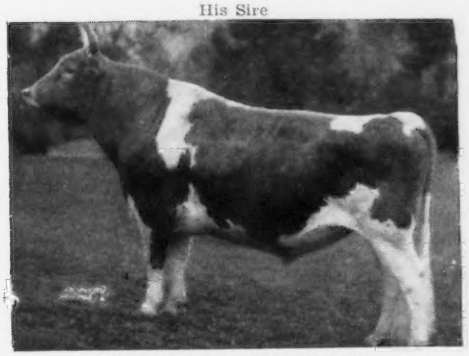

FAIRLAWN H. EASTERN KING
54 daus. 109 rec. M.E.—305—2x av. 10429M, 5.2%, 538F.
46 daus. classified av. 84.7.

His Dam's Granddam

FAIRLAWN CALENDAR, VG '47 '48
16558—838—AA—1095, 15102—776—A—730
17458—*925—8yrs—365—2x
Class Leader 8th place in fat.

LAD SONS FOR SALE OUT OF HIGH RECORD DAMS.
BREEDING STOCK FOR SALE BACKED BY THREE CONSECUTIVE PROVEN SIRES.
8 YEAR HERD AVERAGE ON ENTIRE HERD, 12211 M, 605 F, 2x.

VISITORS WELCOME — Farm is located 7½ miles east of Cambridge, N. Y., on Vermont line.

BLACK HOLE HOLLOW FARMS — South Arlington, Vermont

T. B. and Bang's Accredited — Phone Cambridge 3-653 — Calfhood Vaccinated
PAUL A. DREHER, Manager — ULYSSES EMERSON, Asst. Herdsman — **P. O. CAMBRIDGE, NEW YORK**

WE HAVE GREAT HOPES FOR OUR SON OF KING FROM THE OUTSTANDING QUANTITY FAMILY

FAIRLAWN K. FOOTPRINT

Full brother to **Fairlawn K. Faith,** 12107—631—Jr2—365C—2x,
now on retest milking over 60 lbs. per day—2x.

Sire: **FAIRLAWN H. EASTERN KING, AR.** 30 PR sons, 65 AR daughters, 1 over 1000, 4 over 900, 14 over 800, 23 over 700, 34 over 600 lbs. fat. 54 daughters, 109 records M.E.—305—2x av. 10429 M, 538 F.

Dam: **FAIRLAWN ACTOR'S QUALITY.** Sold for $8,000 in 1953. 14798—728—Jr2—365C—3x, 13503—678—Sr4—3x in 360 days. Full brother, **Fairlawn Actor's Foremost,** herd sire at Grayce Farms. Full sister, **Fairlawn Actor's Faithful,** 16971—681—Jr2—365—3x.

Himself

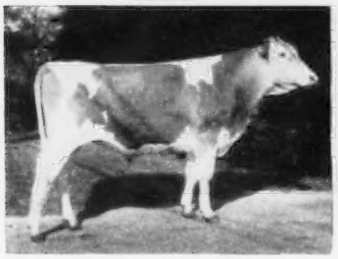

Born August 8, 1954
1st Sr. Yr. Bull, Topsfield
Spring Show, 1956.

His Dam's Dam

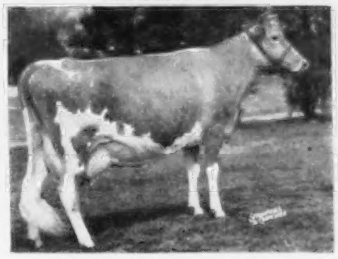

Foremost Footprint's Quantity
Very Good 3 times
$13,000, 1953
17944—794—Sr3—365—3x
20983—956—6yrs—365—3x

His Dam's Granddam

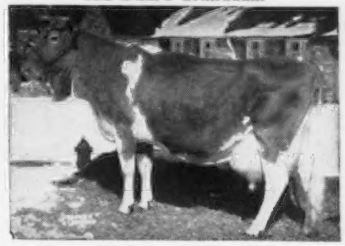

Foremost Quantity
Excellent 1955. 8 records av. 17236—786. Winner of Liebers' Trophy, 1953. Still in Foremost herd at 17 years.

SONS OF FOOTPRINT FOR SALE

DHIA Herd Average Last 7 Years, 10191 Lbs. Milk, 540 Lbs Fat—2x

VISITORS WELCOME

T. B. Accredited — Bang's Free Accredited

DEERSHORN FARM — Sterling Junction, Massachusetts

V. D. MUDGETT, Owner — Tel. Clinton 1677 — Off Highway 62

Guernsey Roberts Farm

A NEW HERD SIRE STRONG IN THE BLOOD OF
KING — ACTOR — PERFORMER

Fairlawn Peer's May Royal

A study of this bull's 14 ancestry pedigree shows that his 7 dams have all been classified with 5 Excellent and 2 Very Good. A further check of this pedigree shows that his sires are transmitting type and production as evidenced by the 3 summarized sires in his pedigree.

His Sire's Sire

FAIRLAWN MEMOIR'S PERFORMER

50 tested daughters, 80 records 10469—523—305—2x—M.E.

A son of Actor out of Coronation Memoir, 15493—875—Sr4—365—3x.

His Dam's Sire
His Sire's Grandsire

FAIRLAWN PEERLESS ACTOR

50 progeny sold for an average of $4,086 per head.

68 daughters, 124 records average 10318—496—305—2x—M.E.
57 classified, 8 E — 25 VG — 15 D.

His Dam's Maternal Grandsire

FAIRLAWN H. EASTERN KING

55 progeny sold for an average of $3,243 per head. 54 daughters, 109 records average 10429—538—305—2x—M.E. 47 classified, 6 E — 21 VG — 14 D. Sire of the Reserve All-American Sr. Get of Sire, 1954, 1955, 1956.

His Dam (E)

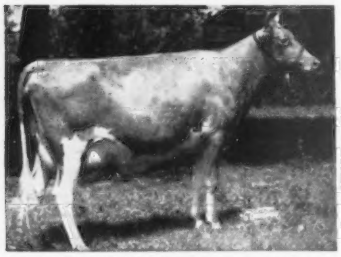

FAIRLAWN ACTOR'S ITHELA
(E '48 '49)
12509—551—Sr2—365C—3x
12758—610—Sr4—365—3x
(record made on two quarters)

His Dam's Dam (E)

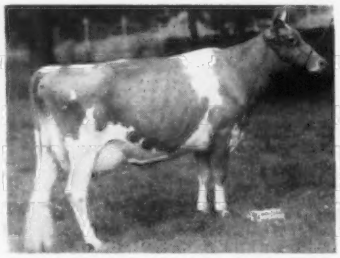

FAIRLAWN K. GLORY
(5 times E)
17244—815—Jr4—365C—3x

His Sire's Dam (E)

FAIRLAWN HORNET'S ACTORINE
(3 times E)
15473—785—5yrs—365—3x

MAY ROYAL combines the blood of the **Actress** and **Ermine** families plus a strong infusion of **Actor** and **King** blood. **He will be bred to many of our top females — cows like these three we added to the herd during 1956.**

IDEAL'S COMET'S SUSIE	**18828—919—Sr3—365—3x**
Her dam has 5 records that average over 1000 lbs. of fat and she is from the great SUSIE family.	**21293—998—5yrs—365—3x** (pending)
IDEAL'S WHITMAN'S IDA	**17608—868—Sr3—365C—3x**
IDEAL'S ADVANCER'S MYRTLE	**15796—833—Sr3—365C—3x**

BULL CALVES FOR SALE AT REASONABLE PRICES, OUT OF DAMS WITH RECORDS OF 600 LBS. AS 2-YEAR-OLD AND 800 LBS. AS 3-YEAR-OLD.

VISITORS ALWAYS WELCOME

Farm located south of Elkhorn — 17 miles west of Omaha

Roberts Dairy Co.
Elkhorn Phone 5161
GEORGE HOWARD, Herdsman

GENERAL OFFICES

Omaha, Nebraska
Address all farm correspondence to
MERLE C. ROBERTS, Vice-President

CLOVER OAKS FARM · ACAMPO, CALIFORNIA

CONGRATULATIONS ROBERTS DAIRY COMPANY, ELKHORN, NEBRASKA, ON THE PURCHASE OF A GREAT SIRE —

FAIRLAWN PEER'S MAY ROYAL

His influence will long be felt in our herd through his daughters, granddaughters, and the several sons we have used. No one knows or appreciates his greatness more than we do, as we have seen his many daughters grow and develop into cows that are superior in both type and production to their dams. They are all of the same pattern — the true mark of an influential sire.

Sire: **Fairlawn Actorine's Peerless** Dam: **Fairlawn Actor's Ithela** (E '48 '49)

We commend you on the wisdom of your choice, and know that the $10,000 you invested in him will many times be repaid in the offspring he will sire for you. We are glad he has gone where he will have an even greater chance to demonstrate his transmitting ability.

We are sorry we do not have pictures available to show you of his daughters, but do picture here the udder of his oldest daughter, Oak-View Royal Glory, which is a good example of the type of udders he is siring.

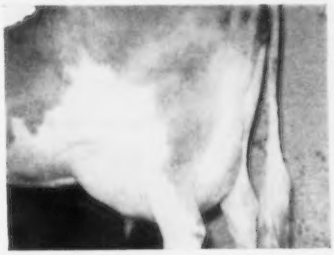

Below are the completed records of 10 of his daughters to finish test, all on 2x machine milking.

Clover-Oaks Royal Sandra	13953	654.3	Jr4—HIR	365	days
Oak-View Royal Glory	11851	605.2	Sr4—HIR	305C	days
Clover-Oaks Royal Pride	12982	582.0	Sr3—HIR	365	days
Clover-Oaks Royal May	9668	532.1	Jr4—HIR	305	days
Clover-Oaks Royal Prudence	10617	493.7	Jr4—HIR	305C	days
Clover-Oaks Royal Irene	9513	488.6	Sr2—HIR	365	days
Clover-Oaks Royal Starlight	8950	472.8	Jr2—HIR	305	days
Clover-Oaks Royal Mayflower	9500	465.4	Jr2—HIR	305	days
Clover-Oaks Royal Butterscotch	9404	428	Sr3—HIR	305	days
Clover-Oaks Royal Ladyship	8820	426.5	Jr2—HIR	305	days

To carry on the influence of May Royal in the herd is his son, Clover Oaks Royal Citation, a full brother to Clover-Oaks Royal Glory. His calves look most promising.

Don C. Bullington **Rt. 2, Box 204, Acampo, California**

THE KING—ACTOR CROSS IS WORKING WELL IN OUR HERD BY THE USE OF

WABEEK KING'S HORNET

Born November 5, 1951

Sire: **FAIRLAWN H. EASTERN KING, AR.** 54 daughters 109 records M.E.—305—x av. 10429 M. 5.2%. 538 F. 46 classified daughters av. 84.7.

His Dam

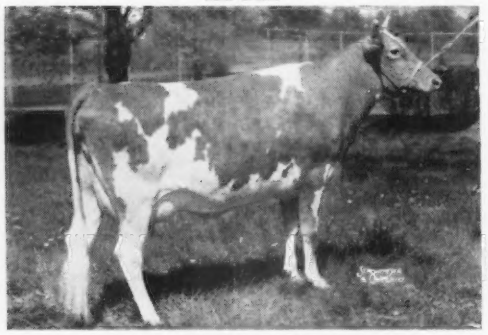

FAIRLAWN ACTOR'S MYRTLE, VG '54
11715—590—Jr2—365C—3x
14405—715—Sr4—HIR—365—3x
10828—468—7yrs—HIR—305—2x
Dam: **Fairlawn K. Ingrid**
14846—714—Sr3—365—3x
More King blood.

His Dam's Granddam

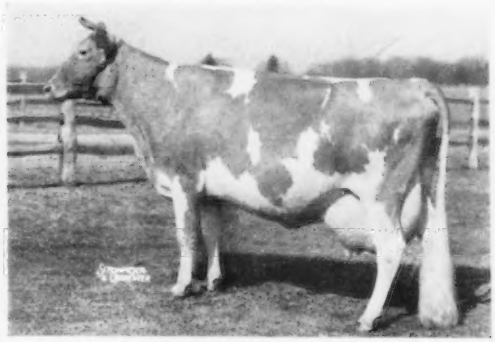

BRIGHT LAD'S ACTRESS
Excellent, 1947, at 13 years. 11915—584—Jr2—365—2x. *19146—*980—Jr4—365—3x. Class Leader 7th place milk, 6th place fat. 1 AR daughter: **Fairlawn Hornet's Actorine**, E '48 '49 '51. 15473—785—5yrs—365—3x.

HORNET SONS FOR SALE OUT OF CLASSIFIED, GOOD RECORD DAMS

Vaccinated at 5 months with Strain No. 19 — T. B. Accredited No. 572825

Office Address:
200 Wabeek Bldg.
Birmingham, Mich.
Harold B. Kuder
Phone: Mid-West 4-3422

WABEEK FARMS

Farm Address:
3840 West Long Lake Road
R. F. D. No. 3,
Bloomfield Hills, Mich.
Leonard A. Klug, Manager
Phone: Mayfair 6-2620

THE GREAT PROVEN BREEDING OF FAIRLAWN H. EASTERN KING HAS BEEN ADDED TO OUR HERD THROUGH 2 SONS OF FAIRLAWN K. HEDY — LONE ELM FEDERAL, A FORMER SIRE, AND

KINGENDALE CHAMP'S DUKE

Born November 8, 1953

His Dam

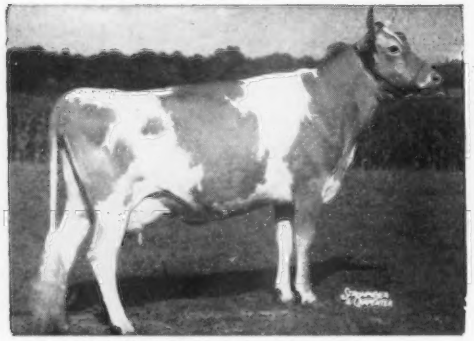

FAIRLAWN K. HEDY, VG '48
7 rec. all 2x average 12828M—679F
13610—709—Jr4—365—2x
14723—798—6yrs—305C—2x
Class Leader in Fat when made
15087—826—7yrs—365—2x
13758—720—10yrs—365—2x
Sire: **Fairlawn H. Eastern King, AR**
54 daus., 109 rec. M.E.—305—2x, average 10429 Milk—5.2%—538 Fat.

His Sire

KINGENDALE LEVITY'S CHAMP
Sr. and Gr. Ch., Ohio, 1953; Res. Gr. Ch., Ind., 1953; Gr. Ch., Ind., 1954. Full brother to **Kingendale Levity's Lew**, Excellent 4 times. 14275—771—5yrs—365C—2x.
Sire: **Gayoso Levity Crown, AR**
Dam: **Ver-Lo-Lew Mickey**, 14105—736—7yrs—365—2x.
Champ's first daughter to finish test, Kingendale Champ's Lake, VG '56, 1st 2-year-old, Ky., 1956; 2nd Ohio, 1956. *15250—*758—Jr2—365—2x (pending), Class Leader 2nd in milk and fat.

LET US SEND YOU INFORMATION ON A DUKE SON FOR YOUR HERD

" A Farmer's Herd With A Millionaire's Quality "

KINGENDALE GUERNSEY FARM — Route 7, Muncie, Indiana

Bang's Certificate No. 5588G T. B. No. 315882 DARIUS KINGEN & SON

Edisto Farms

THE BREEDING OF ACTRESS AND KING HAS BEEN A BIG HELP IN IMPROVING OUR HERD. WE ARE USING A GRANDSON OF ACTRESS AND 2 SONS AND A GRANDSON OF KING, THE SIRE OF GAY LEVITY.

FAIRLAWN HORNET'S GENERAL

Born August 31, 1947

60 AR daughters, 2 over 700, 5 over 600 lbs. fat—2x. Full brother to Fairlawn Hornet's Snowflake, VG '53, *15411—678—Sr4—365C—2x.

HIMSELF

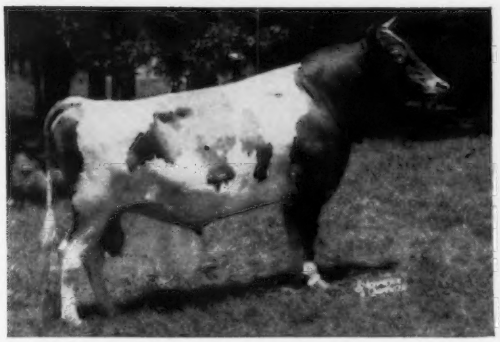

He has 200 daughters in our herd. 1st Sr. Get, Fla., SE.W., 1955. 1st Sr. Get, SE.W., 1956.

Dam: **FAIRLAWN H. FRECKLES,** VG 3 times. 17630—814—Jr4—365C—3x, 12208—579—5yrs—305C—2x. 3 AR daughters, all over 600 lbs. fat.

His Sire's Dam

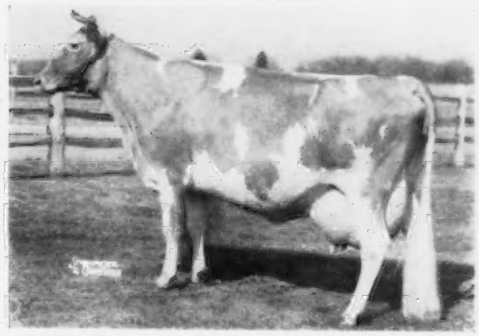

BRIGHT LAD'S ACTRESS, E '47 at 13 yrs. 11915—584—Jr2—305—2x, *19146—*980—Jr4—365—3x, Class Leader 7th place in milk, 6th place in fat. 1 AR daughter, Fairlawn Hornet's Actorine, E 3 times, 11962—638—Jr2—365C—3x, 15473—785—5yrs—365—3x.

OUR 2 KING SONS

FAIRLAWN K. JASON

Born December 8, 1951

90 daughters in the herd.

Dam: **FAIRLAWN ACTOR'S JOAN,** VG 3 times. 12631—599—Sr2—365C—3x. 1st Aged, Sr. & Gr. Ch., SE.W., 1954. 1st Aged, S. Carolina, 1954.

FAIRLAWN K. BRIGHT

Born December 21, 1952

35 daughters in our herd.

Dam: **FAIRLAWN HORNET'S PEONY**

11634—465—Jr2—365C—3x

A King Daughter

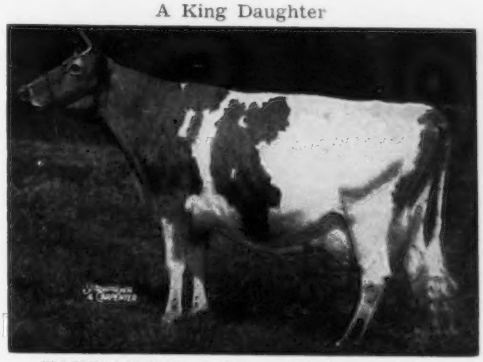

FAIRLAWN K. GAY LEVITY, E '50 '55

14978—730—Jr4—365C—3x

17244—845—7yrs—365—3x

A ¾ sister to Manor Glen Levity, dam of Dunwalke R. Dandy.

OUR KING GRANDSON

DUNWALKE R. DANDY

Born March 24, 1954

His 7 nearest dams av. 14595 M — 759 F

Sire: **HOMINY HILL REX, AR**

Dam: **MANOR GLEN LEVITY,** VG '52 '53 20638—1142—5yrs—365C—3x, 14177—772—7yrs—305C—2x, 17470—971—8yrs—HIR—365—3x. A daughter of Fairlawn H. Eastern King.

ADD SOME OF THIS PROVEN BREEDING TO YOUR HERD.

BREEDING STOCK FOR SALE BY THESE SIRES.

EDISTO FARMS **DENMARK, South Carolina**

J. B. GUESS, JR. — J. B. GUESS, III — T. CONNOR GUESS, Owners
JULIUS E. BELL — DUNCAN SMOAK, Herdsmen
GEORGE W. FOWLER, Herd Manager T. B. and Bang's Accredited

BADGER BREEDERS

has these representatives of FAIRLAWN breeding

G 92 **FAIRLAWN HORNET'S SHEIK**
Developed by F. R. Schoellerman
Purchased from Valley Oaks Farm, Galt, Calif.
Owned by Burlingham & Cunningham

SIRE: FAIRLAWN ACTRESS' HORNET

DAM: FAIRLAWN H. COQUET
Classified Very Good — Sr3, 5, 7, 9yrs.
7-5—365C—3x—16994—5.1—861—AR

Dam of 1 AR daughter, 3 sons — of which one is FAIRLAWN K. WARRIOR — Was at Partridge Hall, Lahaska, Pa., Now back at Fairlawn.

G 92 FAIRLAWN HORNET'S SHEIK
27 classified daughters average 85.3
1 Excellent, 16 VG, 7 Des., 3 Acc.

24 AR—HIR daus. — 32 recs. — ACTUAL average
2-10—345D—2x—11123—4.7—524

1st BBC Production Comparison
(305d, 2x, M.E.)

25 prs. daus. — 37 recs. —	11536	4.6	528
dams — 125 recs. —	10209	4.9	504
	+1327	−.3	+24
No. of daus. above dams	19	4	17

G 85 IDEAL'S MIMIR
First two daughters to finish

IDEAL'S MIMIR'S SALLY
2-5—365—3x—13313—5.3—705—AR
At Ideal

IDEAL'S MIMIR'S IOLA
2-5—305C—2x—8705—5.6—489—HIR
At University of Connecticut, Storrs, Conn.

G 85 **IDEAL'S MIMIR**
Purchased from Ideal Guernsey Farms, Augusta, N. J.

SIRE: FAIRLAWN ACTOR'S ROSE KING

DAM: IDEAL'S PETER'S MIRIAM
8 recs. av. 16660—856—3x—AR

Frozen Semen is Available — Write for selective matings policy.

16 years of successful pioneering in the artificial breeding business.

Visitors welcome every day, including Sunday

BADGER BREEDERS COOPERATIVE

SHAWANO **Phone 677** **WISCONSIN**

Locate 1 one mile west of Shawano, on Hwy. 29

TO FOLLOW SHEIK

WE ARE USING THESE 3 SIRES

Noble's Full Sister

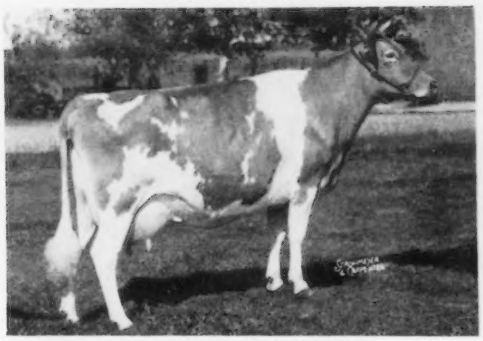

VALLEY OAKS CHIC PRISCILLA
Excellent 1956 at 5 years
2-6—365—2x—11040—5.2—574—HIR
Sr. & Gr. Ch., G.N., 1955, 1956

1. A SON — VALLEY OAKS SHEIK'S NOBLE

Born September 20, 1954

Sire: **FAIRLAWN HORNET'S SHEIK, AR**
Now owned by Badger Breeders Cooperative (see opposite). He left over 50 daughters in our herd, about half of them in milk.

Dam: **HAPPYHOLME PRETORIAN'S VELMIA**
Excellent '48 '49 '50 '51 '52
1st Produce, California and G.N., 1955, 1956.
8 yrs—365C—2x—11585—683—AR
9 yrs—305C—2x—10889—609—AR
14 yrs—365—2x—12694—680—HIR

2. A GRANDSON — VALLEY OAKS PRISCILLA'S PEER

Born July 13, 1955
Owned with Don C. Bullington, Acampo, Calif.

Sire: **FAIRLAWN PEER'S MAY ROYAL**
Featured on pages 524, 525, this Journal.

Dam: **VALLEY OAKS CHIC PRISCILLA** (above)
A full sister to Noble.

WE HAVE JUST SELECTED THIS SON OF ACTOR OUT OF A MATERNAL SISTER TO COQUETTE, THE DAM OF SHEIK.

Hannibal's Dam

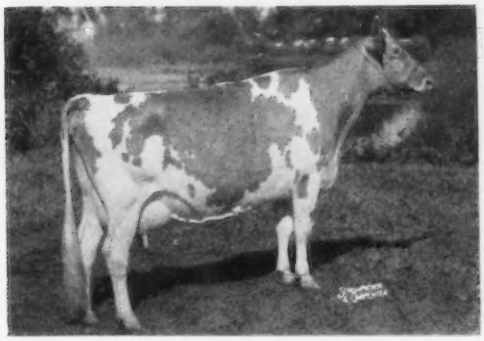

FAIRLAWN K. BARBETTE
Very Good 1955
2-2—365C—3x—11940—5.6—670—AR
3-4—365C—3x—12234—5.6—697—AR
1st 4-year-old, E.S.E., 1956

3. FAIRLAWN ACTOR'S HANNIBAL

Born April 30, 1956

He will be used on our Sheik daughters.

Sire: **FAIRLAWN PEERLESS ACTOR, AR**
By Green Meadow Peerless, AR, out of Bright Lad's Actress, E '47 at 13 years, *19146—*980—Jr4—365—3x.

Dam: **FAIRLAWN K. BARBETTE** (opposite)
A daughter of Fairlawn Peerless Egrette, E 4 times, 15957—802—5yrs—365—3x.

WE INVITE YOU TO VISIT OUR HERD WHEN CONVENIENT.

Valley Oaks

LLOYD BURLINGHAM and
WILLIAM CUNNINGHAM, Owners

Address Correspondence to
WILLIAM CUNNINGHAM, Manager
Rt. 1, Box 39, Galt, Calif.

MONTEREY GUERNSEYS

OUR FAITH IN THE PROVEN BLOODLINES OF BRIGHT LAD'S ACTRESS — EASTERN KING AND ACTOR IS PROVING TO BE MOST SATISFACTORY

MONTEREY K. LORDSHIP — Born September 21, 1952

Combines the Actress and Ladyship families.
Sire: **FAIRLAWN H. EASTERN KING, AR**

HIMSELF

(photo as a 2-year-old)
20 daughters in our herd.
13 cows in calf to his service.

His Dam — In Our Herd

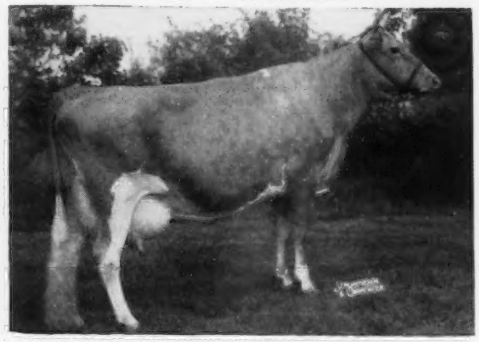

FAIRLAWN ACTOR'S LADYSHIP (VG 4 times)
11773—633—Jr2—365C—3x, 13102—745—Sr3—365C—3x, 14989—792—Sr4—365C—3x, 15469—816—6yrs—365—3x.
Dam: **Riegeldale King's Ladyship** (E 4 times)
15517—859—Jr4—365C—3x

His All-American Junior Get, 1956

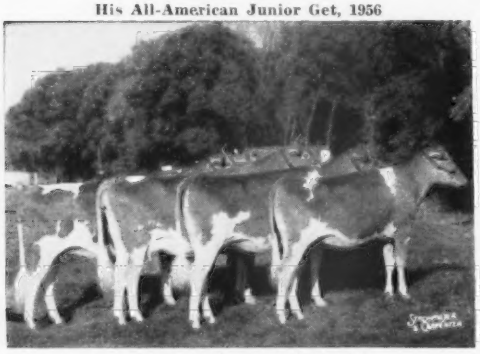

1st Jr. Get, N.G.S., I.D.S., 1956
Monterey L. Ceres, Honorable Mention
All-American Sr. Yearling, 1956.
Monterey L. Topmost
Monterey L. Tiptop, Res. All-American
Jr. Yearling, 1956.
Monterey L. Poppy

FAIRLAWN K. LUXURY, VG — In Our Herd

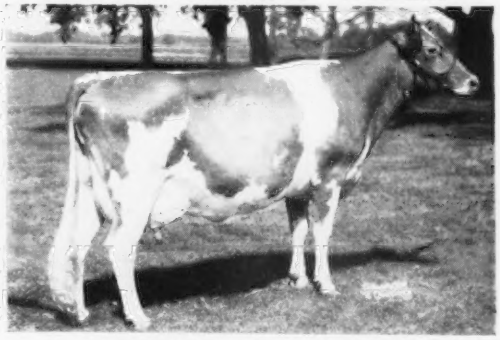

Honorable Mention All-American 3-Year-Old, 1955
11899—685—Jr2—365—3x
14950—856—Sr3—365—3x
Sire: **Fairlawn H. Eastern King**
Dam: **Riegeldale King's Blanche,** VG
15244—841—5yrs—365C—3x

HADDON'S J. CHERRY — In Our Herd

By a son of ACTOR, out of a granddaughter of ACTOR.
13410—677—Sr2—365C—2x
Her son for sale — see page 498

FAIRLAWN HORNET'S MINERVA, VG — In Our Herd

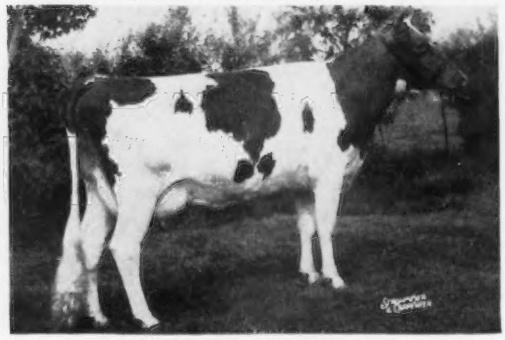

12803—647—Jr2—365C—3x
Dam of Monterey L. Ceres, Honorable Mention
All-American Sr. Yearling, 1956.
Sire: **Fairlawn Actress' Hornet**

Sons of Lordship Out of High Record Classified Dams Occasionally Offered.

HOWARD J. WHITE, Owner
MERRILL SWANK, Herdsman

MONTEREY FARM — **Middletown, Delaware**

A SMALL SELECT HERD

— The KING and ACTOR Blood —

Is Further Strengthening Our Herd and Breeding Program

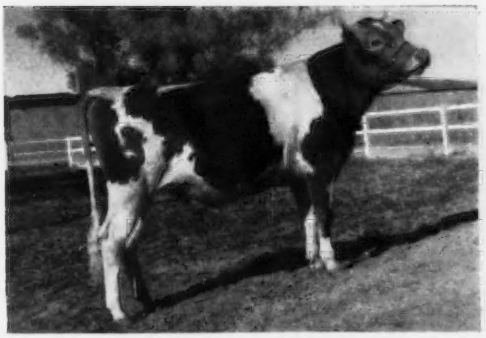

FAIRLAWN E.K. STEADFAST
Born July 12, 1953
3 nearest dams average 16935—852

Sire: **FAIRLAWN ERMINE'S KING.** A son of Fairlawn H. Eastern King, out of Fairlawn Peerless Ermine (VG), 3 records over 838 lbs. fat.

Dam: **FAIRLAWN H. COQUET** (4 times VG)
16994—861—7yrs—365C—3x

Next Dam: **FAIRLAWN PEERLESS EGRETTE** (4 times E)
15957—802—5yrs—365—3x

His Sire's Full Sister

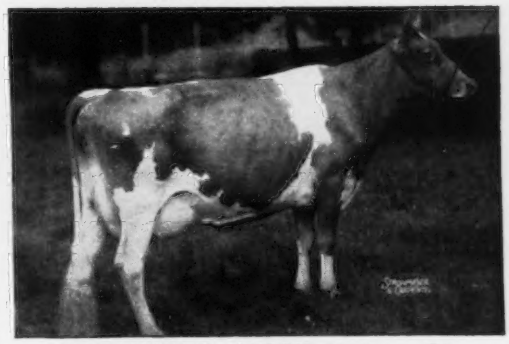

FAIRLAWN K. GLORY (5 times E)
13414—622—Jr2—365C—3x
9148—465—Jr3—305C—2x
17244—815—Jr4—365C—3x
Sold for $9,500

EASTERN KING BLOOD

55 progeny sold for an average of $3,243. 54 daughters, 109 records average 10429—538—305—2x—M.E. 47 daughters classified, 6 E, 21 VG, 14 D.

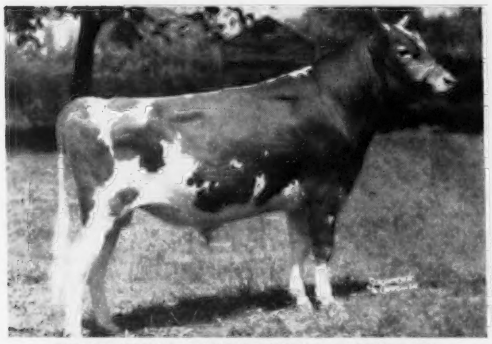

FAIRLAWN ACTORINE'S PEERLESS
Born October 8, 1946
3 nearest dams average 16704—880.

Sire: **FAIRLAWN MEMOIR'S PERFORMER**
A son of FAIRLAWN PEERLESS ACTOR

50 progeny sold for an average of $4,086. 68 daughters, 124 records average 10318—496—305—2x—M.E. 57 daughters classified, 8 E, 25 VG, 15 D.

His Dam

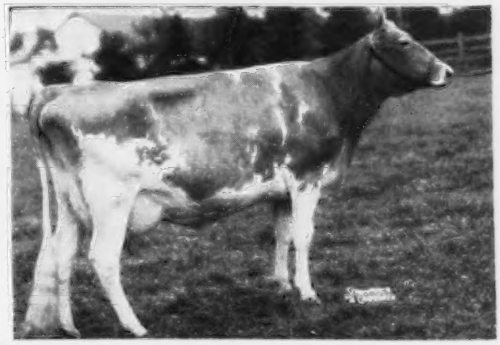

FAIRLAWN HORNET'S ACTORINE (3 times E)
15473—785—5yrs—365—3x

Next Dam: **BRIGHT LAD'S ACTRESS** (E at 13 yrs.)
*19146—*980—Jr4—365—3x
Class Leader 6th for fat, 7th for milk.

VISITORS ALWAYS WELCOME
BREEDING STOCK FOR SALE

SHAMROCK DAIRY

P. O. Box 870 — Tucson, Arizona

W. T. McCLELLAND & SON

Five miles north of Tucson on Highway 80, turn west at our sign.

HOLLOW HILL FARM

CONVENT, NEW JERSEY

"A Small Herd of Select Breeding Guernseys"

•

OUR TWO KING DAUGHTERS
ARE IMPROVING OUR HERD

ONE IS A CLASS LEADER

FAIRLAWN K. MONILLA
Born June 23, 1952
13501—702—Jr2—365C—3x
17316—*946—Jr3—365C—3x
Class Leader 3rd place fat

Her son: **Convent's Marine** — Born December 2, 1955, by Fairlawn Glory's Prince, now in service.

FAIRLAWN K. COUNTESS
Born July 27, 1951
11442—620—Jr2—365C—3x
14534—807—Jr4—365C—3x (pending)

2 daughters in herd:
Convent's Countess
Born November 27, 1953

Convent's Contessa
Born December 6, 1954

VISITORS WELCOME

Accredited Certificate 85652
Negative Certificate 62

MR. and MRS. PAUL MOORE, Owners
RAYMOND F. BENHAM, Herd Manager

Fairlawn K. Sailor Prince

A KING son
out of **Fairlawn Peer's Holly,** VG

Jr2	365C	3x	12682	611
Sr3	349	3x	14397	729
5yrs	365C	3x	16593	887

"Holly" is a daughter of Fairlawn K. Muriel, E 6 times, 7yrs—365C—3x—16891—904.

FROZEN SEMEN

Shipped Anywhere

Priced For Everyone

$10.00 For Two Vials

Plus Shipping Charges

•

Shipments guaranteed to arrive in good condition.

•

Send order to:

MASSACHUSETTS
SELECTIVE BREEDING ASSOCIATION

275 Cherry Street

Shrewsbury, Massachusetts

Our New Junior Herd Sire

— An ACTOR Son Out Of The BLANCHE Family

FAIRLAWN ACTOR'S SLOGAN KING
Born October 4, 1955

Sire: **FAIRLAWN PEERLESS ACTOR, AR**
(The ACTRESS Family)
Himself

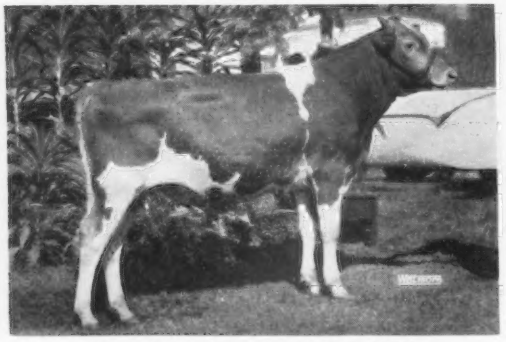

FAIRLAWN ACTOR'S SLOGAN KING
His paternal granddam, **BRIGHT LAD'S ACTRESS,** classified Excellent '47 at 13 years, *19146—*980—Jr4—365—3x, Class Leader 7th in milk, 6th in fat, and was Sr. and Gr. Ch., Far Hills Fair, N. J., 1937.

Dam: **FAIRLAWN K. VIOLET**
10236—572—Jr2—365—2x (pending)
His Maternal Granddam

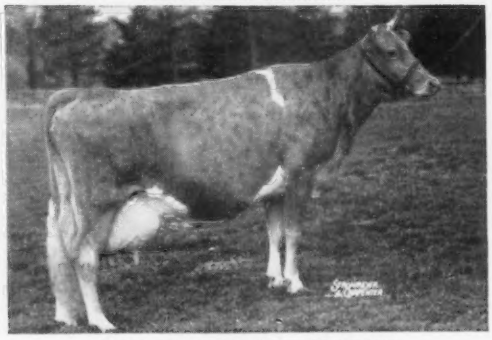

RIEGELDALE KING'S BLANCHE
Very Good '47 '48 '49 '51
14609—761—Jr2—365C—3x
11623—605—Sr4—305C—2x
15244—841—5yrs—365C—3x
Dam of Fairlawn K. Muriel, classified Excellent 6 times.

KING is being given every opportunity in our herd and his sons will soon be for sale.

MAPLE LEAF FARM

T. B. ACCREDITED — BANG'S CERTIFIED

ELMER J. WIRT & SON — **LEWISTON, MINNESOTA**

IN SERVICE AT CHELTEN — **A Son And A Grandson Of Eastern King**

FAIRLAWN K. HARDWICK

Born March 13, 1952

Dam of Hardwick

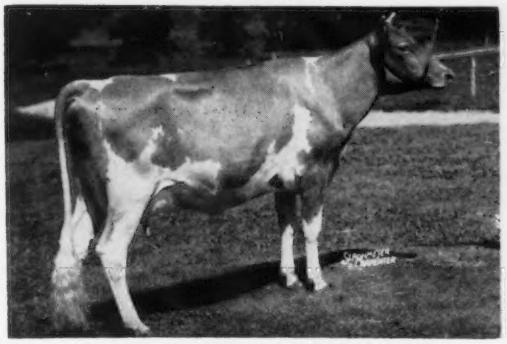

FAIRLAWN ACTOR'S PRIMA DONNA
Very Good '53 '55
10351—470—Jr2—365C—3x
12457—632—Sr4—365C—3x

Next Dam: **FAIRLAWN K. DEBUTANTE**
Very Good '51 '53
12940—762—Jr3—365C—3x

Sire of Hardwick
Paternal Grandsire of Steadfast

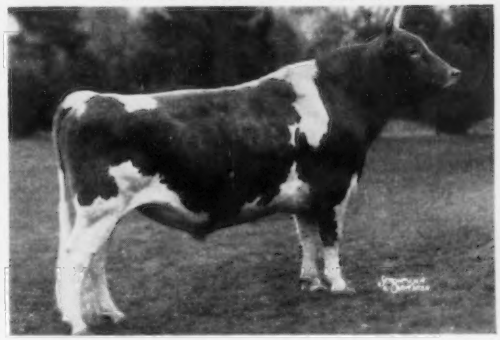

FAIRLAWN H. EASTERN KING, AR
55 progeny sold average $3,243. 54 daughters 109 records average 10429—538 (305—2x—M.E.). 46 classified daughters average 84.7.

Hardwick's dam is a full sister to Fairlawn Actor's Barbara Jo (VG '53), 12036—632—Sr2—365C—3x. Traces to the Actress family, both through her sire and dam with an Eastern King cross added.

FAIRLAWN E. K. STEADFAST

Born July 12, 1953

(Owned jointly with W. T. McClelland, Shamrock Dairy, Tucson, Arizona.)

Sire: **FAIRLAWN ERMINE'S KING**, a son of Fairlawn H. Eastern King, AR, out of Ermine — below.

Steadfast's Dam

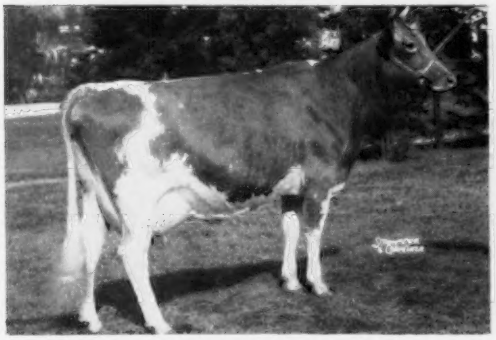

FAIRLAWN H. COQUET
Very Good 3 times. Sold for $7,500.
13986—722—Jr2—365C—3x
12238—600—Sr3—305C—3x
16994—861—7yrs—365C—3x

Next Dam: **FAIRLAWN PEERLESS EGRETTE**
15957—802—5yrs—365—3x

Steadfast's Sire's Dam

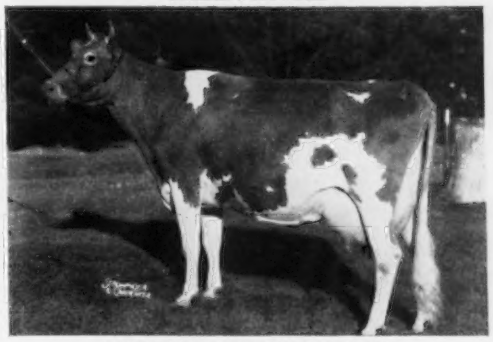

FAIRLAWN PEERLESS ERMINE
Very Good 3 times
14469—707—Sr3—365C—3x
16726—869—7yrs—365C—3x
17855—893—8yrs—365—3x
16892—838—10yrs—365—3x
Dam of Fairlawn K. Glory, Excellent 5 times.

Our Herd Is Being Built On Proved Green Meadow Bloodlines

J. W. TAYLOR, Owner

CHELTEN FARM GOLDEN GUERNSEY **Rt. 2, Box 69 - Las Cruces, New Mexico**

WEST GENESEE ROAD — AUBURN, NEW YORK

A Herd Sire Out Of The Excellent Actorine Cow — Grandson Of Actress

FAIRLAWN ACTORINE'S KING

Born May 27, 1952

Sire: **FAIRLAWN H. EASTERN KING** — sire of the Reserve All-American Get of Sire, 1954, 1955, 1956. 54 daughters, 109 records average 10429—538—305—2x—M.E.

A Typical Actorine's King Heifer

GREYSTONE ACTORINE'S CLEO
Born June 22, 1954
Sold in the Eastern States Bred Heifer Sale to Stanley Murphy, Tully, New York.

Full Sister To Actorine's King

FAIRLAWN K. DEBUTANTE (VG)
12532—665—Jr2—365C—3x
12940—762—Jr3—365C—3x
Sold for $4,100

OUR ACTORINE'S KING BULL IS OUT OF AN EXCELLENT DAUGHTER OF THE CLASS LEADING — EXCELLENT ACTRESS COW (see below)

His Dam

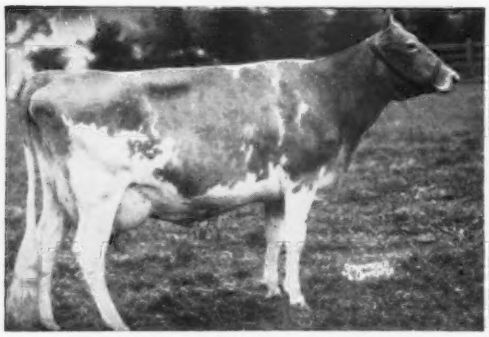

FAIRLAWN HORNET'S ACTORINE
3 times Excellent
15473—785—5yrs—365—3x
1 AR son, 3 AR daughters, all VG.

His Dam's Dam

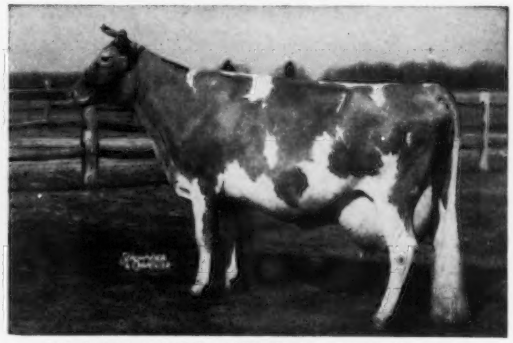

BRIGHT LAD'S ACTRESS (E at 13 yrs.)
11915—584—Jr2—305—2x
*19146—*980—Jr4—365—3x
Class Leader 6th for fat, 7th for milk.

Our Oldest ACTORINE'S KING Daughters Are Fresh And Doing Well

KING SONS OUT OF MAGNET DAUGHTERS. WRITE US YOUR NEEDS.

L. S. RIFORD, L. S. RIFORD, JR., Owners — FRANK CHRISTENSEN, Herdsman

PAUL FLEMING, Manager

A PROVED ACTOR SON IS IN SERVICE AT BREN BERN

FAIRLAWN ACTOR'S LAUXMONT, AR

Born July 15, 1949

5 AR daughters with records up to 12823—701—Jr3—365C—3x, including Lauxmont Marilyn Monroe, 11069—580—Jr2—365—2x (pending).

His Sire

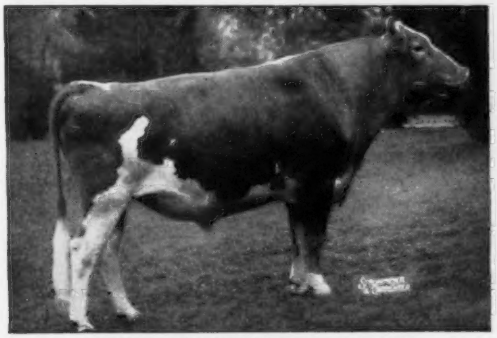

FAIRLAWN PEERLESS ACTOR
50 progeny sold for an average of $4,086. 68 daughters, 124 records average 10318—496—305—2x—M.E. 57 daughters classified, 8 E, 25 VG, 15 D.
THE ACTRESS FAMILY

His Dam

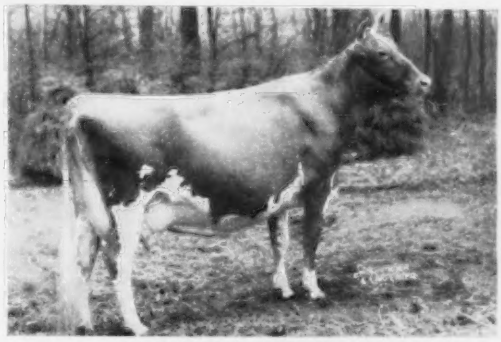

FAIRLAWN CHERRY (VG '47)
11604—593—FF—3x, 14437—712—AA—3x
11127—531—8yrs—305C—2x
14327—719—9yrs—365C—3x
4 AR daughters

A Typical Actor's Lauxmont Daughter
IN OUR HERD

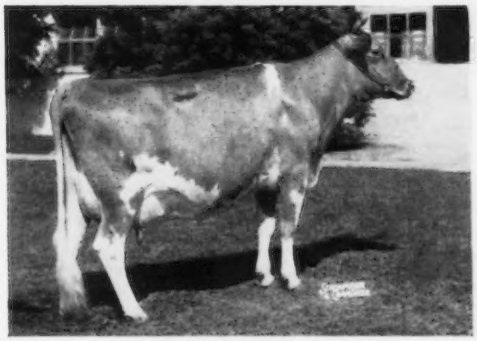

LAUXMONT BETTY HUTTON
12049—641—Jr3—3x in 284 days
Should finish with over 14000—777.
Due about April 6, 1957, to Maxim of McDonald Farms. Betty Hutton is a maternal granddaughter of Stalwart's Golden Dalhia, 17386—927—9yrs—365—3x.

ACTOR'S LAUXMONT is being bred to many of the daughters of —

McDONALD FARMS DON'S OXFORD
21 daughters in milk in our herd.

Bren Bern Don's Frosty
13214—576—Jr2—365—2x

Bren Bern Don's Bettina
12212—606—Jr3—365C—2x

Bren Bern Don's Prelure
11554—550—Sr2—365C—2x
12383—613—Sr3—365C—2x (pending)

Bren Bern Don's Susanne
10349—476—Jr2—305C—2x
10182—471—Jr3—305C—2x
12281—562—Jr4—305C—2x (pending)

Bren Bern Don's Mirthella
9293—455—Jr2—305C—2x

Bren Bern Don's Susie
11882—583—Sr2—365—2x (pending)

BULL CALVES OUT OF OUR BEST COWS AND OCCASIONALLY A FEW HEIFERS FOR SALE, SIRED BY FAIRLAWN ACTOR'S LAUXMONT (see above), OR BY McDONALD FARMS LE REWARD, 35 DAUGHTERS IN THE HERD, HIS OLDEST DAUGHTERS ARE FRESH AND MILKING WELL.

EUNICE BERNHARD, Owner
CARROLL CHASE, Manager

BREN BERN FARM

5 miles south of Newtown on Route 25.

STEPNEY, CONNECTICUT

Attebroc Farm

Look At The Great Cows Close-up In The Pedigrees Of Our Two Fairlawn-Bred Herd Sires

The ACTRESS — GLORY — CHARLOTTE Families

FAIRLAWN PRINCE'S ACTOR
His 7 nearest dams av. 16541—858.
Sire: **Fairlawn Glory's Prince**

Actor's Dam

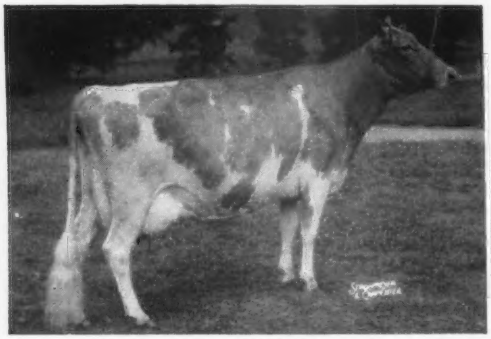

Fairlawn K. Debutante
VG '51 '55
12532—665—Jr2—365C—3x
12940—762—Jr3—365C—3x
Sold for $4,100 in 1953

His Paternal Granddam

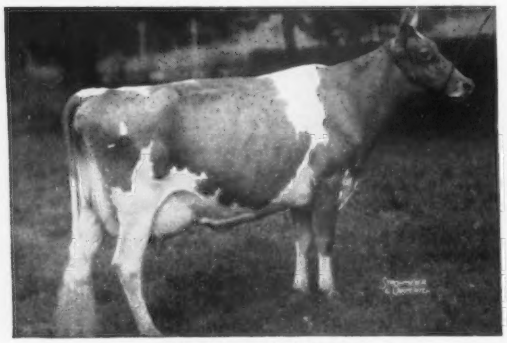

Fairlawn K. Glory
Excellent 5 times
13414—622—Jr2—365C—3x
17244—815—Jr4—365C—3x

FAIRLAWN ACTOR'S MAJESTY
His 3 nearest dams av. 16299—812.
Sire: **Fairlawn Peerless Actor, AR**

Majesty's Dam

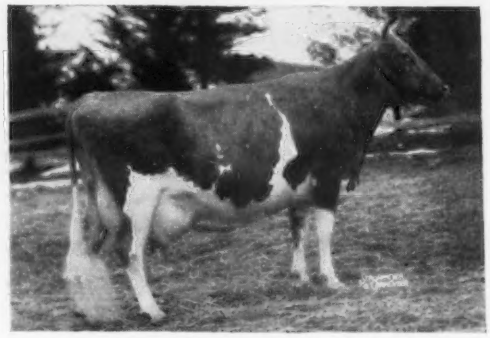

Riegeldale Emory's Charlotte
VG '47 '48 '49 '51
10344—571—Jr2—365C—3x
12512—651—Jr4—365—3x
13998—756—8yrs—365C—3x

His Paternal Granddam

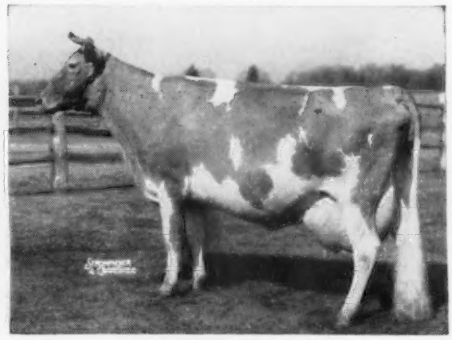

Bright Lad's Actress
*19146—*980—Jr4—365—3x
Excellent '47 at 13 years of age

We will soon be able to offer bull calves carrying this ACTOR—MAJESTY cross.

YOU ARE WELCOME TO VISIT OUR HERD

Attebroc Farm

VERBANK ROAD — MILLBROOK, N. Y.

Bang's Certified — A-4189
ROGER H. CORBETTA
Owner

T. B. Accredited
AMORY MINEAR, Herd Mgr.
Tel. 2652

THE ACTRESS FAMILY REALLY HELPED OUR HERD THROUGH THE USE OF

FAIRLAWN ACTOR'S JUPITER

His first 9 AR daughters actual average, all Jr2-year-olds, is 10352 lbs. milk, 502 lbs. fat, all 2x. He has 16 AR daughters, all 2x records, 3 over 600, 7 over 500, 15 over 400 lbs. fat. 1 over 14000, 2 over 13000, 3 over 12000, 7 over 11000, 11 over 10000 lbs. milk.

Jupiter's Dam

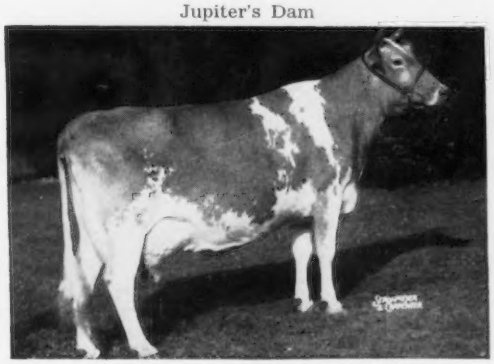

Sire: **Fairlawn Peerless Actor, AR**
68 daughters 124 records M.E.—305—2x average 10318 M, 4.8%, 496 F. 56 daughters classified average 84.8.

Dam: **Fairlawn H. Erma,** E '47 '48 '49
12061—594—Sr2—365C—3x
16806—875—Sr4—365—3x
13602—672—5yrs—305C—2x
17333—895—7yrs—365—3x

LET US HELP YOU SELECT A JUPITER SON FOR YOUR HERD

HADDON FARMS GOLDEN GUERNSEY **Route 1 — Marlton, New Jersey**

State Bang's Free No. 96 — Calfhood Vaccinated — Federal Accredited Herd No. 135475
RUSSELL PRICKETT — Tel: Had. 9-4784

A Herd Sire Combining The Blood Of The ACTRESS And CHARLOTTE Families

FAIRLAWN HORNET'S DOUGLAS

Born November 25, 1951

A son of Fairlawn Actress' Hornet, out of Gardenville Melody Darling ($6,000), 13876—729—Jr3—365C—3x, she out of Baroness Darling; next dam, King's Charlotte.

Full Sister To His Sire

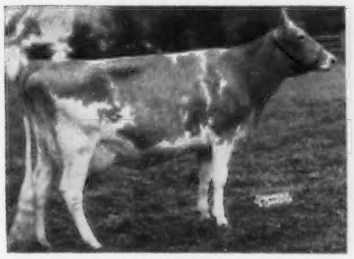

FAIRLAWN HORNET'S ACTORINE
15473—785—5yrs—365—3x
3 times Excellent

His Dam's Dam

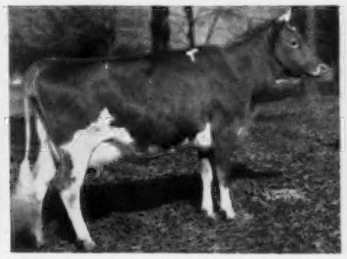

DOUGLASTON BARONESS DARLING
15755—701—A—3x. Sold for $8,800 as a 2-year-old, resold for $7,200 at 12 years of age.

His Sire's Dam

BRIGHT LAD'S ACTRESS
*19146—*980—Jr4—365—3x
Class Leader 6th for fat, 7th for milk. Excellent at 13 years

WHY NOT CONSIDER A DOUGLAS SON, OUT OF ONE OF OUR VERY GOOD CHUCKANUT PHILIP DAUGHTERS, FOR YOUR NEXT HERD SIRE?

WALTER MATTHIESEN
Owner

DIVERSIFIED FARM — Filer, Idaho

Our Senior Herd Sire Combines The Blood Of Two Of The Breed's Great Cow Families

ACTRESS — LADY AUGUSTA

FAIRLAWN ACTOR'S PREDICTOR

Born November 25, 1951

Sire of 1st Sr. Yrlg. and Jr. Ch., 1st Jr. Yrlg. and 2nd Heifer Calf, S. C. State Fair, 1956.

Sire: **FAIRLAWN PEERLESS ACTOR**, AR

His Dam

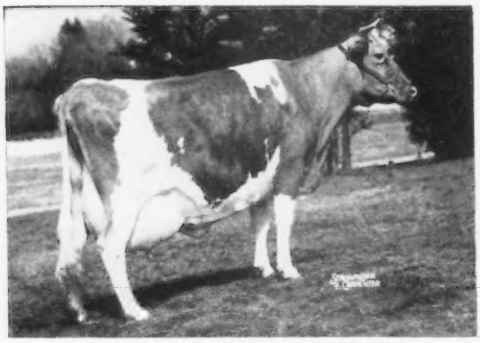

McDONALD FARMS KING'S KEEPSAKE
Very Good 5 times
11543—620—Jr2—365—3x, 11757—665—Sr3—365C—3x
12847—732—Sr4—365C—3x, 15415—812—9yrs—365—3x
Sold for $14,500 in 1949

His Maternal Sister

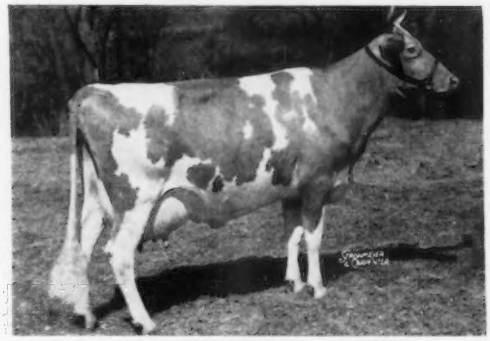

McDONALD FARMS S. MARGUERITE
Excellent '50 '52 '54 '56
11816—699—Jr2—365—3x
13431—759—Jr3—365C—3x
13807—792—Sr4—365C—3x

STOCK FOR SALE — VISITORS ALWAYS WELCOME

Federally Accredited No. 112365 250 Guernseys South Carolina Bang's Free No. 16

NICHOLAS G. ROOSEVELT, Owner
FORREST FANSHER, Manager

GIPPY PLANTATION
Moncks Corner, South Carolina

S. S. YATES
Owner

SADDLEBACK FARM

HOWARD B. VARNEY
Manager

DORSET **VERMONT**

AN ACTOR SON THAT IS CONTRIBUTING MUCH TO OUR HERD

FAIRLAWN ACTOR'S LAD . . . Born November 14, 1952

A double grandson of Green Meadow Peerless, plus a cross to the Actress family. Lad is a son of Fairlawn Peerless Actor, he by Green Meadow Peerless out of Actress (see below).

His Dam

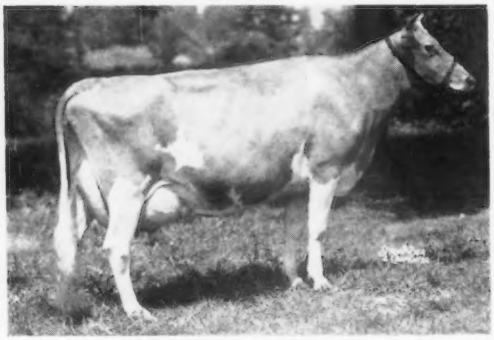

FAIRLAWN PEERLESS GAYLIGHT
4 times Very Good. 16693—821—6yrs—365C—3x.
Dam of **Fairlawn Hornet's Karena** (VG '53 '55), 14116—620—Sr3—305C—3x. GAYLIGHT is a full sister to Fairlawn Peerless Evangeline, 706—Sr3C—3x.

His Sire's Dam

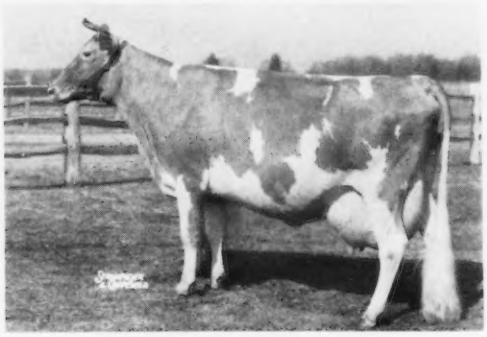

BRIGHT LAD'S ACTRESS (E '47)
11915—584—Jr2—305—2x
*19146—*980—Jr4—365—3x
Class Leader 7th in milk, 6th in fat.

STOCK FOR SALE — WRITE US YOUR NEEDS

Our milking herd is located 1 miles east of Dorset Village. The herd is on DHIA and HIR test.
Our young stock farm is located at Canajoharie, New York.

R. W. JORDAN, Manager
Phone LI 2-3357

ROBERT S. STALLER, Owner
Phone LI 2-2057

LIBERTY BELL FARM

Registered Guernseys

AN EASTERN KING SON

HIMSELF

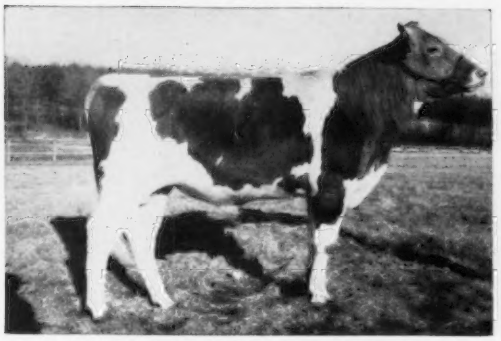

FAIRLAWN COURTEOUS PRINCE
Born November 27, 1953
Owned jointly with Fairlawn Farms.
14 immature daughters at Liberty Bell.
2 immature daughters at Fairlawn.

His Dam

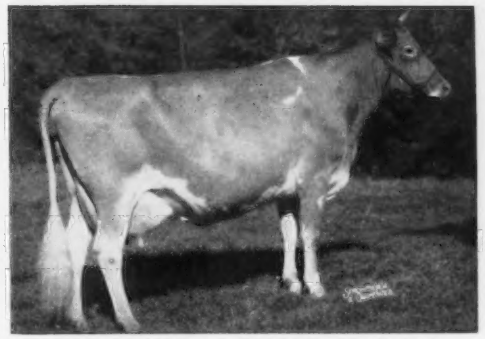

PINE MANOR COURTESY (E '48 '51)
13268—761—5yrs—365C—3x
Sold 3 times for a total of $68,000. A son, Gardenville Rose King, sold for $50,000, highest priced bull of the breed to sell at public auction. **2 of his daughters recently finished Class Leading records.**

His Sire

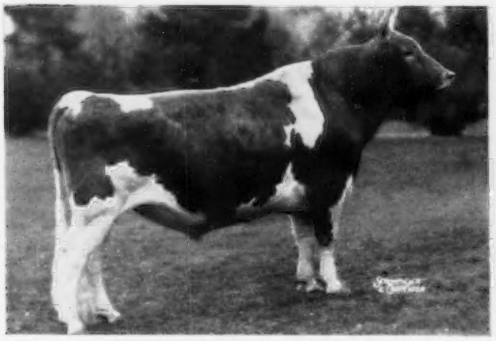

FAIRLAWN H. EASTERN KING
Sire of the Reserve All-American Sr. Get of Sire, 1954, 1955, 1956. 55 progeny sold for an average of $3,243. 54 daughters, 109 records average 10429—538—305—2x—M.E. 47 daughters classified, 6 E, 21 VG, 14 D.

His Dam's Dam

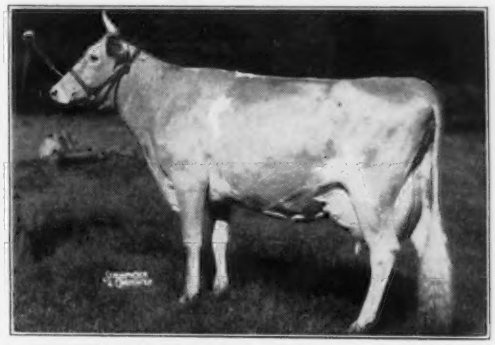

PINE MANOR CROWN JEWEL (3 times VG)
11416—669—G—3x, 14550—833—DD—3x
3 AR daughters, all over 648 lbs. fat. 4 AR sons.
The CORONET family.

OCCASIONALLY WE WILL SELL SELECTED SONS OUT OF OUR BEST COWS.
PLAN TO VISIT OUR HERD. SEND FOR LIST OF AVAILABLE STOCK.

VISITORS WELCOME — **Milwaukee Road, Libertyville, Illinois** — INQUIRIES INVITED

Western Pennsylvania Artificial Breeding Cooperative

For those breeders in Western Pennsylvania who are desirous of following a planned breeding program of Green Meadow Peerless and Bright Lad's Actress blood, we can offer semen from these two outstanding bulls.

A Grandson of Fairlawn K. Glory
Excellent 5 times

FAIRLAWN K. SENSATION

Born February 12, 1952

Sire: **FAIRLAWN H. EASTERN KING, AR**

His Dam

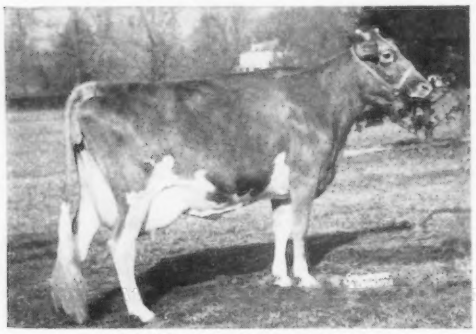

FAIRLAWN ACTOR'S ERMINE
13301—608—Jr2—365—3x
15882—801—Sr3—365C—3x
15829—827—6yrs—365—3x
Sold for $3,600 in 1953

A Double Grandson of
Green Meadow Peerless, AR

FAIRLAWN ACTOR'S RADIANT

Born March 30, 1946

Sire: **FAIRLAWN PEERLESS ACTOR, AR**
Dam: **FAIRLAWN PEERLESS DIANTHUS**
13112—694—8yrs—365—3x

His Paternal Granddam

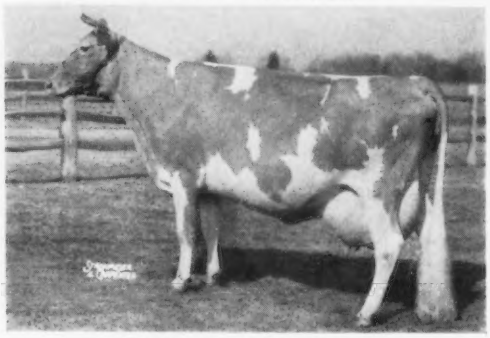

BRIGHT LAD'S ACTRESS
Excellent '47 at 13 years
*19146—*980—Jr4—365—3x
Class Leader 7th in milk, 6th in fat

His Dam's Dam

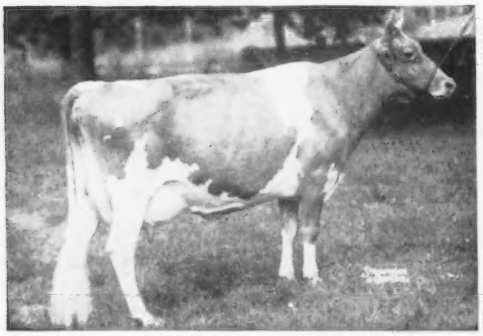

FAIRLAWN K. GLORY
Excellent 5 times
13414—622—Jr2—365C—3x
17244—815—Jr4—365C—3x
Sold for $9,500 in 1953

A Paternal Sister

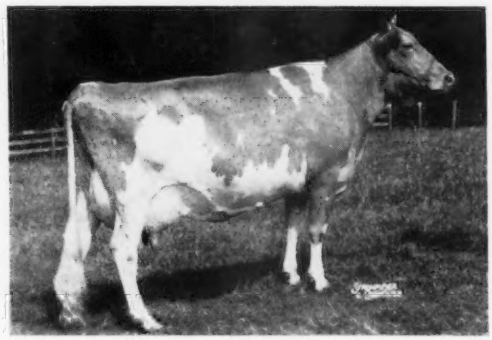

FAIRLAWN ACTOR'S HELENA
Excellent '54 '55
18625—863—Jr3—365C—3x
20146—1014—5yrs—365—3x

Send for our sire book with complete pedigrees of all our bulls in service.

Western Pennsylvania Artificial Breeding Cooperative

Serving Western Pennsylvania Since 1945

CLARION, PA. **Phone: Strattanville 60**

TWO HERD SIRES IN SERVICE AT RICH NECK MANOR

Both rich in the blood of ACTOR and the ACTRESS family

1 . . . **FAIRLAWN ACTOR'S ACME** . . . Born May 29, 1952

A full brother is in service at Grayce Farms, Dalton, Pa.

Sire of Both Actor's Acme and Peerless Actor (below)

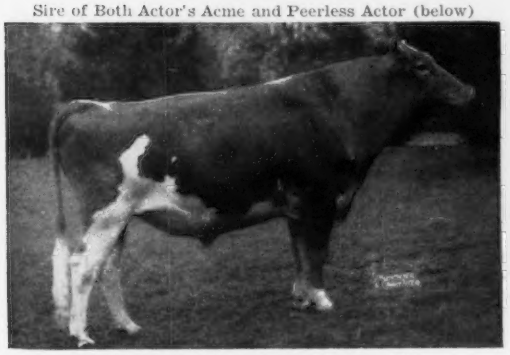

FAIRLAWN PEERLESS ACTOR, AR
68 daughters, 124 records average
10318—496—305—2x—M. E.
56 daughters classified, average 84.8%, 8 E, 25 VG, 15 D.

Dam of Actor's Acme

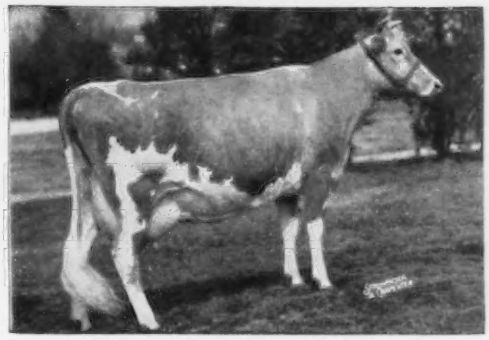

FOREMOST FOOTPRINT'S QUANTITY
3 times Very Good — Sold for $13,000.
17944—794—Sr3—365—3x, 20983—956—6yrs—365—3x
2 AR daughters include:
Fairlawn Actor's Quality ($8,000), 14798—728—Jr2—365C—3x.
FULL SISTER TO OUR ACME BULL
Fairlawn Superb's Faithful, 15777—764—Jr2—365—3x.

Paternal Granddam to Both
Actor's Acme and Peerless Actor

BRIGHT LAD'S ACTRESS ⟹
Excellent at 13 years
*19146—*980—Jr4—365—3x
National Class Leader when made, now 6th place fat, 7th place milk.
Dam of **Fairlawn Hornet's Actorine,** 15473—785—5yrs—365—3x, 3 times Excellent.

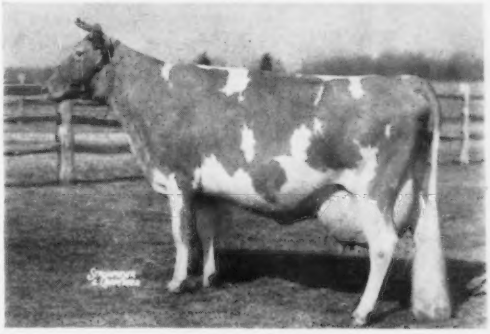

All This Plus The Faithful Family.
Actor's Acme's dam is out of Foremost Quantity, Liebers' Trophy winner, 1953. 8 records average 17236—786.

Next Dam: **Superb's Faithful**
10 records average 15641—810. 3 consecutive records over 1000 lbs. fat.

2 . . . **GOLDEN HARVEST PEERLESS ACTOR** . . . Born October 19, 1953

A son of Fairlawn Peerless Actor (see above) and out of Sterlingold Memento, 12438—648—Sr2—365C—3x. Memento sold for $15,000 in 1950. She is by Fairlawn Memoir's Performer that is by Fairlawn Peerless Actor, out of Coronation Memoir (VG '47 '48), 15493—875—B—3x. A daughter of Memoir, Fairlawn Hornet's Mermaid (VG '53 '55), sold for $7,700 and has a record of 14933—762—Jr4—365C—3x. Memento is a maternal sister to Pine Manor Courtesy, $28,000, 2nd highest cow sold at public auction, E '49 '51, 13768—761—5yrs—365C—3x. Performer, sire of Memento, sold for $30,000, 50 daughters, 80 records average 10469—523—305—2x—M.E. Gardenville Rose King, $50,000, highest priced bull to sell at public auction is from the same female line as our ACTOR bull.

His Dam's Dam
PINE MANOR CROWN JEWEL ⟹
3 times Very Good
14550—833—Sr3—365C—3x
4 AR sons, 3 AR daughters

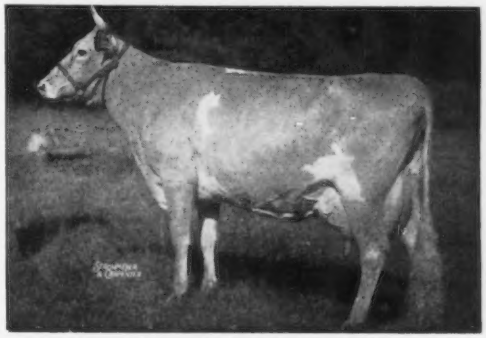

ACME and PEERLESS ACTOR Sons Out of Our Best Cows Are Usually for Sale. Write for list of available Stock.

PLAN TO VISIT OUR HERD — YOU ARE ALWAYS WELCOME

T. B. Accredited — Bang's Accredited — Vaccinated

RICH NECK MANOR FARM — Claiborne, Maryland

EDWARD BURLING, JR., Owner GEORGE DEFIBAUGH, Manager PARKER ATWOOD, Herdsman

A Proved ACTOR Son And Three Grandsons Are In Service At MFA

HIMSELF

FAIRLAWN ACTOR'S FORWARD

Born October 22, 1946

Sire: **FAIRLAWN PEERLESS ACTOR** ($10,000)
50 sons and daughters sold for an average of $4,086. 68 daughters, 124 records average 10318—496—305—2x—M.E. 57 daughters classified, 8 E, 25 VG, 15 D.

Dam: **FAIRLAWN F.P. GUSTA** (4 times VG)
13189—653—Jr2—365—3x
13466—634—Jr4—305C—3x
15807—784—6yrs—365C—3x
12991—607—7yrs—305C—3x

6 tested daughters include:

Fairlawn K. Nancy
14052—818—Jr3—365—3x

Fairlawn Actor's Infant (E '48)
13384—624—Jr2—365—3x

FORWARD IS THE SIRE OF 27 AR DAUGHTERS

GAYHEAD'S FINCH
15956—775—5yrs—365C—3x

SECO FORWARD'S PANSY
11551—620—Sr3—365C—3x

SECO FORWARD'S LINDA
12598—658—Jr4—365C—3x

SECO FORWARD'S BONNIE
13142—712—Jr2—365C—3x

SECO FORWARD'S FAITH
14812—694—Sr2—365—3x

SECO FORWARD'S POSEY
14917—777—Sr3—365—3x

SECO FORWARD'S PEGGY
13663—762—Sr3—365C—3x

SECO FORWARD'S FAITHFUL
12285—596—Jr2—365C—3x

SECO FORWARD'S GYPSY
12083—630—Jr2—365C—3x

SECO FORWARD'S STARLING
10172—515—Jr3—HIR—305C—2x

Three FORWARD Sons Are Also In Use At MFA

MFA 209 . . . **SECO FORWARD'S BUOY 481219**

MFA 208 . . . **SECO FORWARD'S ACE 509541**

MFA 210 . . . **SECO FORWARD'S FANCIER 517666**

THESE ARE TYPICAL OF THE DAUGHTERS THAT ARE BEING SIRED BY FORWARD

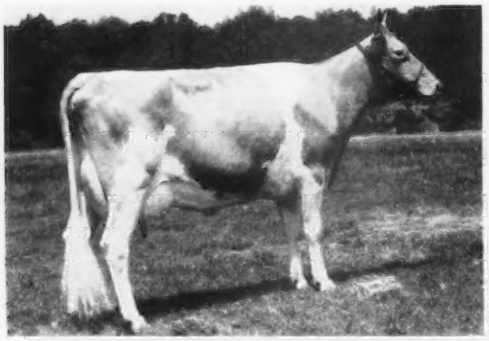

SECO FORWARD'S POSEY (VG '56)
14917—777—Sr3—365—3x

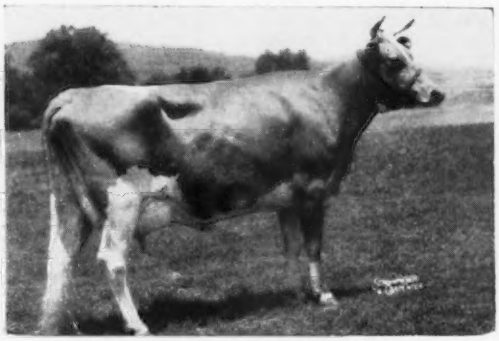

SECO FORWARD'S PEGGY (VG '56)
13663—762—Sr3—365C—3x

SEMEN FROM FORWARD AND HIS 3 SONS IS NOW AVAILABLE IN MISSOURI.
ADD THIS PROVED — VALUABLE BLOOD TO YOUR HERD

★ ★ **MFA GUERNSEY SIRES OF DISTINCTION** ★ ★

PROVEN RESULTS

- 10 Years of Progress In Breeding Better Guernseys In Missouri
- Proved Milk Production, Type, Bloodlines and Cow Families
- Several Of The Strong, Dominant Cow Families Of The Breed

Use

PLANNED BREEDING PROGRAM OF

MFA DAIRY BREEDERS

Box 591

Springfield, Mo.

F. G. STEVENSON, Mgr. WM. J. KEEGAN, Sire Analyst

A Young Sire Rich In The Blood Of EASTERN KING And The ACTRESS Family

FAIRLAWN HORNET'S REX

Born December 3, 1954

A son of Fairlawn Actress' Hornet, a full brother to the three times Excellent cow, Fairlawn Hornet's Actorine (E '48 '49 '51), 15473—785—5yrs—365—3x. He is sired by Green Meadow Hornet, AR, out of Bright Lad's Actress (see below).

His Dam

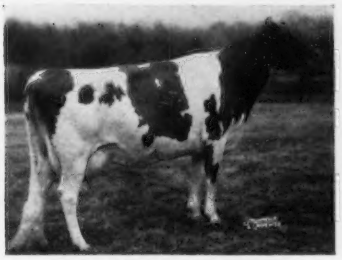

FAIRLAWN K. FLORIDIA
12279—651—Jr3—365C—3x
A daughter of Fairlawn H. Eastern King, AR. Full sister to: **Fairlawn K. Flora,** VG '55, 16266—834—Sr4—365—3x, and **Fairlawn K. Senator, AR.**

His Dam's Dam

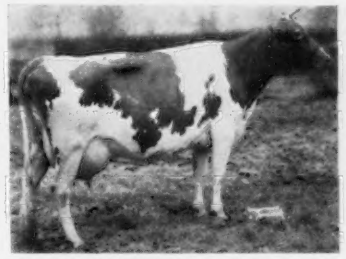

FAIRLAWN PEERLESS HELIOTROPE
Very Good 6 times
19052—1018—9yrs—365—3x
2 PR sons, 3 AR daughters

His Sire's Dam (E)

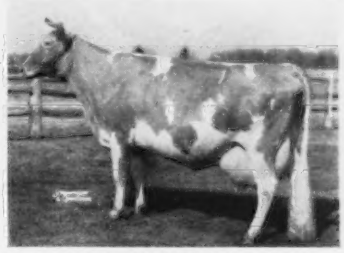

BRIGHT LAD'S ACTRESS
Excellent at 13 years
*19146—*980—Jr4—365—3x. Class Leader 6th for fat, 7th for milk.

CHOICE YOUNG BULLS AND HEIFERS FOR SALE OUT OF HIGH RECORD COWS AND STRONG COW FAMILIES AND BY OUR SENIOR AND JUNIOR SIRES.

WRITE US YOUR NEEDS

Federal Accredited — VISITORS ALWAYS WELCOME — N. Y. State Negative Approved

TARBELL GUERNSEY FARMS

Between Greene, N. Y., and Cortland, N. Y. on Route 41

Chenango County
SMITHVILLE FLATS, N. Y.

ANOTHER PROVED SIRE IN SERVICE AT ROBIN ROOST

FAIRLAWN ACTOR'S VALOR — A Sire Of Production

HIS PROGENY

	MILK	FAT	AGE	DIVISION
Robin Roost Valor's Chesterkay	10760	555	Jr3	305C—2x (pending)
Robin Roost Valor's Sallie	9766	542	Jr3	305—2x
Robin Roost Valor's Princess	9786	496	Jr3	305—2x
Robin Roost Valor's Cherub	9909	494	Jr3	305C—2x
Robin Roost Valor's Gayette	9352	442	Jr3	305C—2x
Robin Roost Valor's Sara	8589	424	Jr3	305C—2x
Robin Roost Valor's Ruth	8281	403	Jr2	305—2x
Robin Roost Valor's Iolanthy	8263	388	Jr3	304—2x
Robin Roost Valor's Leiter	8595	398	Jr2	305—2x
Robin Roost Valor's Jane	7307	392	Jr2	305C—2x
Robin Roost Valor's Gay	7451	377	Jr3	305—2x
Robin Roost Valor's Bess	4388	179	Sr3	106 days, 2x (still on test)

11 daughters completed records av. 9998 lbs. milk, 499 lbs. fat—M. E. Note: all 305 day—2x records.

VALOR COMES RIGHTLY BY THIS PRODUCTION

His Sire: **FAIRLAWN PEERLESS ACTOR** ($10,000)
50 progeny have been sold for an average of $4,086. 68 daughters, 124 records average 10318—496—305—2x—M. E. 57 daughters classified, 8 E, 25 VG, 15 D.

The ACTRESS Family

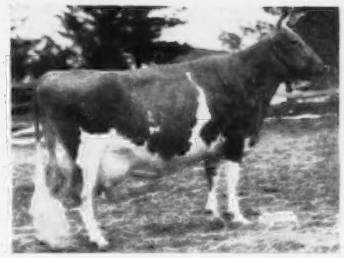

His Dam: **RIEGELDALE EMORY'S CHARLOTTE** ($14,000)
4 times Very Good. 10344—571—Jr2—365C—3x, 12512—651—Jr4—365—3x, 13998—756—8yrs—365C—3x. 1 AR daughter, Fairlawn K. Charlotte, sold for $4,600, VG '54, 8289—440—Jr2—HIR—305C—2x, 13313—*692—Jr3—305C—3x.

VALOR is playing a strong part in our breeding program, along with our Senior Herd Sire—**CLA-ORE KNIGHT'S LUDLOW.** The VALOR daughters have not yet been classified but they combine the necessary characteristics to do all right. They are stretchy, very dairylike and have plenty of size.

ROBIN ROOST FARMS — Route 4 — Lebanon, Tennessee

Bang's Certified 1717-1 — T. B. Accredited

DR. SAM B. McFARLAND — BALLARD K. BENNETT — Tel. 1924-W

We Are Adding The Proven Breeding Of KING And The ACTRESS Family To Our Herd By Using

CHEDCO HORNET

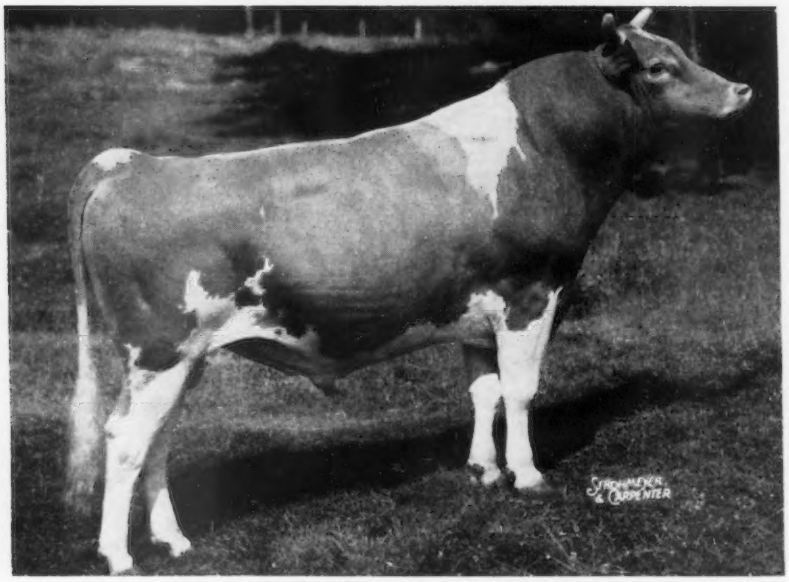

CHEDCO HORNET — Born August 2, 1952
His 7 nearest dams average 13722 M.—737 F.
3rd 2-Year-Old Bull, E. S. E., 1955.

Sire: **FAIRLAWN H. EASTERN KING, AR.** 54 daughters 109 records M.E. —305—2x average 10429 M, 5.2%, 538 F. 46 daughters classified average 84.7.

His Dam

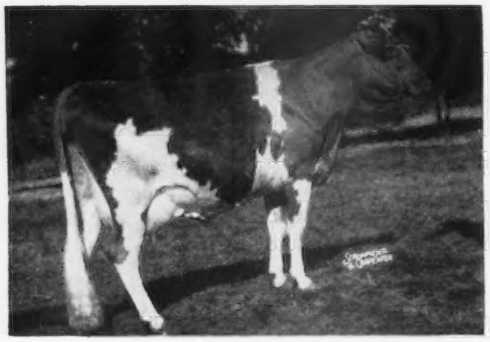

FAIRLAWN HORNET'S JANE
12543—702—Sr2—365C—3x

Sire: **Fairlawn Actress' Hornet, AR**
A son of Bright Lad's Actress.
Dam: **Fairlawn Peerless Icon,** VG '47 '48
10781—588—Sr4—365C—3x, 10511—533—6yrs—305—3x.

His Full Sister

FAIRLAWN K. SWEETBRIAR, VG '55 '56
15919—835—Sr3—365—3x

Maternal sister to **Fairlawn Actor's Janet,** VG '55 '56,
16201—781—Jr4—365—3x.

HORNET SONS FOR SALE OUT OF HIGH RECORD DAMS

CLEARVIEW FARMS — Winthrop, Maine

FARM AT MONMOUTH

NORMAN B. WOOLWORTH
Owner

HARLAND KENNISON
Herdsman

L. R. LYONS
Manager

TRI-STATE GUERNSEYS

Have Passed The Test Of The Nation's Best

Two Sires Rich In The Blood Of Eastern King And The Actress Family

FAIRLAWN HORNET'S RESOLUTE

Born January 6, 1947

Sire: **FAIRLAWN ACTRESS' HORNET**
A son of Actress (see below) and a full brother to Actorine.

Dam of Resolute (E)

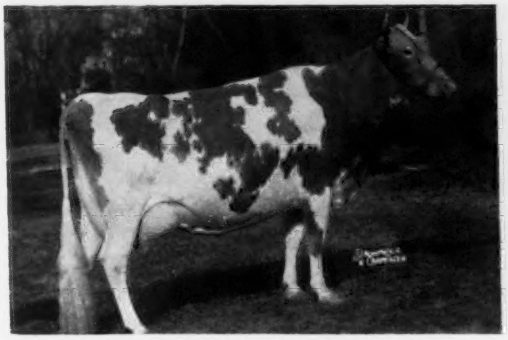

FAIRLAWN PEERLESS DAINTY (E '47 '48)
16656—814—7yrs—365—3x
A daughter of Green Meadow Peerless, AR

Dam of Baron's Sire
Full Sister To Resolute's Sire (E)

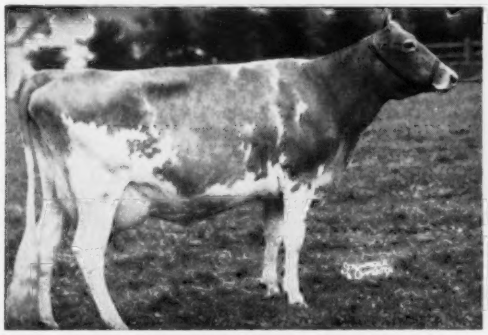

FAIRLAWN HORNET'S ACTORINE
3 times Excellent
15473—785—5yrs—365—3x

FAIRLAWN PEER'S BARON

Born April 19, 1947

Sire: **FAIRLAWN ACTORINE'S PEERLESS**
A son of Fairlawn Memoir's Performer out of Actorine (see below).

Dam of Baron (E)

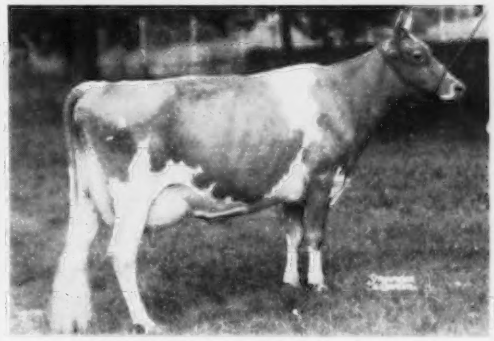

FAIRLAWN K. GLORY ($9,500)
5 times Excellent. 17244—815—Jr4—365C—3x.
A daughter of Fairlawn H. Eastern King, out of the Ermine family.

Dam of Resolute's Sire
Granddam of Baron's Sire (E)

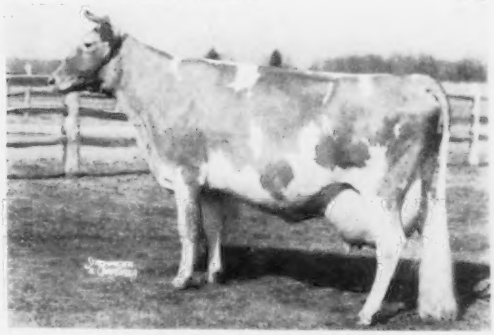

BRIGHT LAD'S ACTRESS
Excellent at 13 years of age. *19146—*980—Jr4—365—3x. Class Leader 6th for fat, 7th for milk

IN OUR 16TH YEAR OF ARTIFICIAL BREEDING

OWNED AND CONTROLLED BY OVER 21,000 MEMBERS

TRI-STATE BREEDERS CO-OP

WESTBY, WISCONSIN

A KING And An ACTOR Son Are In Service At NYALA

FAIRLAWN ERMINE'S KING

Born October 10, 1950

His oldest daughter, Nyala King's Sparkler, finished with 13481—719—Jr2—365C—3x. Others on test and doing well.

Sire: **FAIRLAWN H. EASTERN KING** ($16,000)
Sire of the Res. All-American Get of Sire, 1954, 1955, 1956. 55 progeny sold for an average of $3,243. 54 daughters, 109 records average 10429—538—305—2x—M. E. 47 daughters classified, 6 E, 21 VG, 14 D.

Full Sister to ERMINE'S KING

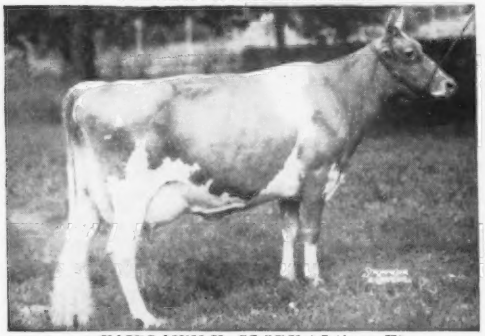

FAIRLAWN K. GLORY (5 times E)
Sold for $9,500.
13414—622—Jr2—365C—3x, 17244—815—Jr4—365C—3x.
She is a full sister to
NYALA KING'S CAVALIER ($10,000)

NYALA PEERLESS PRINCE

Born July 22, 1945

22 daughters, 38 records average 10143—519—305—2x—M. E., 2 over 1000, 3/900. 15 daughters classified 2 E, average 84.3%.

Sire: **FAIRLAWN PEERLESS ACTOR** ($10,000)
50 progeny sold for an average of $4,086. 68 daughters, 124 records average 10318—496—305—2x. 57 daughters classified, 8 E, 25 VG, 15 D. The ACTRESS Family.

Dam of PRINCE and ERMINE'S KING

FAIRLAWN PEERLESS ERMINE (VG)
17855—893—8yrs—365—3x. 16892—838—10yrs—365—2x. Died June 8, 1956, at 15 years and 11 months of age. Dam of 13 calves including K. Glory (see opposite), Nyala King's Cavalier ($10,000).

Registered Guernsey Cattle

T. B. and Bang's Cert. No. 497

NYALA FARM • *Greens Farms, Connecticut*

F. T. BEDFORD, Owner
HORACE LANUTE, Managing Herdsman

Please address correspondence to:
MR. and MRS. J. W. FOSTER, Managers

Lee Ru Dairy Farm

Two Young Junior Sires In Service—Both Carry
The Blood Of ACTOR And EASTERN KING

FAIRLAWN K. MOONLIGHT

Born May 18, 1954

Sire: **FAIRLAWN H. EASTERN KING, AR**

His Very Good Dam

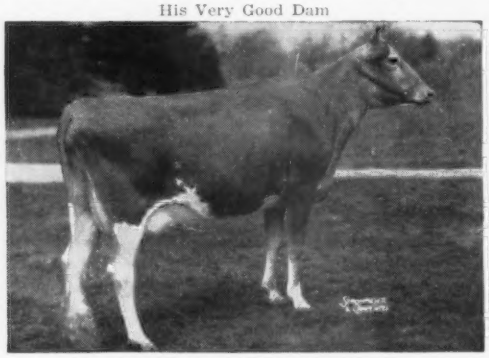

FAIRLAWN ACTOR'S DAIRYQUEEN
16035—854—Sr3—365C—3x. Very Good '53 '55
Dam of Fairlawn K. Moonbeam (full sister to Moonlight), Excellent '55 '56, Res. Gr. Ch., Topsfield, 1956.

FAIRLAWN ACTOR'S RECOLLECTION

Born July 6, 1955

Sire: **FAIRLAWN PEERLESS ACTOR, AR**

His Very Good Dam

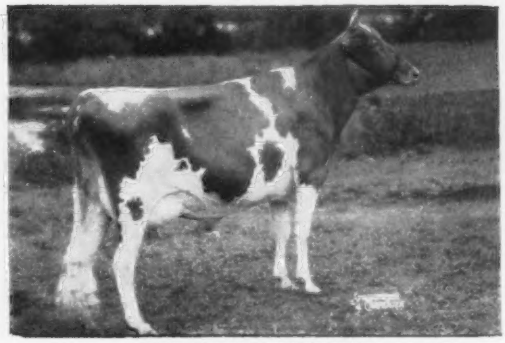

FAIRLAWN K. MEMETTE
11720—584—Jr2—365C—3x. Very Good '55
Sire: **Fairlawn H. Eastern King**
Dam: **Fairlawn Hornet's Memoir**
Very Good '53 '55. 14933—762—Jr4—365C—3x

Plan to pay us a visit during 1957 and see our good herd of working Guernseys.

C. R. JOHNSTON — **CARTHAGE, MO.** — LEE HARRIS

NORMANDY FARM
GUERNSEYS

The ACTOR and KING Blood Is Being Added To Our Herd...

An ACTOR Grandson . . . WOODACRES MAXIM LEADER

Born May 31, 1953

Sire: **FAIRLAWN ACTOR'S LEADER, AR**

305 day —2x M.E.	35 daus. 61 rec.	11106 —	513
	35 dams 72 rec.	10393 —	490
	Increase	713 —	23

The K. GAY LEVITY FAMILY
(See pages 502, 503)

Grandsire: **FAIRLAWN PEERLESS ACTOR**

50 progeny sold for an average of $4,086. 68 daughters, 124 records average 10318—496—305—2x—M. E. 57 daughters classified, 8 E, 25 VG, 15 D.

The ACTRESS FAMILY
(See pages 499—501)

Dam of Maxim Leader

LAUXMONT MAXIM VELOUR ($3,800)
Excellent 5 times
13941—621—Sr2—365—3x
1st prize 3-year-old, N. J., 1952

Himself

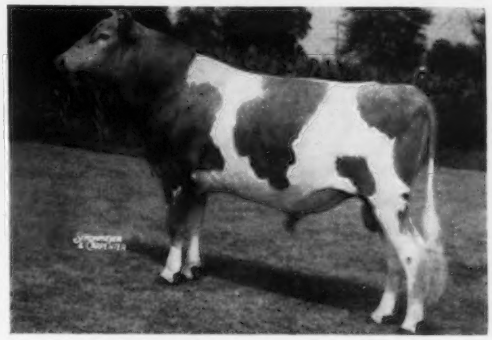

WOODACRES MAXIM LEADER
His calves show great promise.
They have depth, style and type.

An ACTOR Son Out Of A KING Daughter . . . FAIRLAWN ACTOR'S KNIGHT

Born February 1, 1956

A son of **FAIRLAWN PEERLESS ACTOR, AR** (see above)

His Dam

FAIRLAWN K. CHOICE (VG)
14039—708—Jr2—365C—3x
Sire:: **Fairlawn H. Eastern King,** 55 progeny sold for an average of $3,243. 54 daughters, 109 records average 10429—538—305—2x—M. E. 47 daughters classified, 6 E, 21 VG, 14 D.

His Dam's Dam

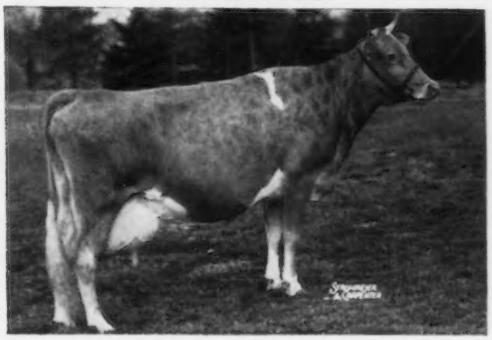

RIEGELDALE KING'S BLANCHE
4 times Very Good. 14609—761—Jr2—365C—3x, 11477—588—Sr3—305C—2x, 11623—605—Sr4—305C—2x, 15244—841—5yrs—365C—3x. 2 AR sons, 3 AR daughters, full sisters, 1 E, 2 VG.

STOCK FOR SALE — WRITE US YOUR NEEDS

T. B. Accredited No. 427911

MR. and MRS. H. C. KRANNERT, Owners
KENNETH TATE, Manager

NEW AUGUSTA, INDIANA

Clover Leaf Guernsey Farm

Our Junior Sire — A Double Grandson of Green Meadow Peerless, out of a Very Good, 821 lb. dam.

FAIRLAWN ACTOR'S PAL
Born February 12, 1954

Maternal sister, Fairlawn Hornet's Karena, VG '53 '55,
13449—599—Jr2—365C—3x, 14116—620—Sr3—305C—3x.

Sire: **FAIRLAWN PEERLESS ACTOR,** AR. 68 daughters 124 records average 10318—496 (305—2x M. E.). 56 classified daughters average 84.8.

His Dam

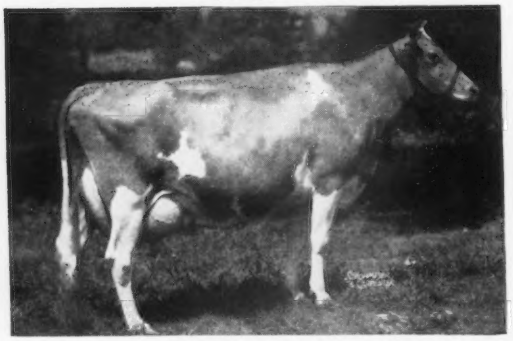

FAIRLAWN PEERLESS GAYLIGHT
Very Good '47 '48 '49 '51
13675—649—Sr3—365—3x
13752—677—5yrs—365—3x
16643—821—6yrs—365C—3x

His Sire's Dam

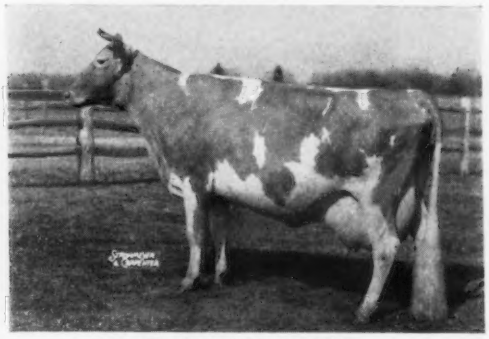

BRIGHT LAD'S ACTRESS
Excellent '47
11915—584—Jr2—305—2x
*19146—*980—Jr4—365—3x
Class Leader 7th in milk, 6th in fat.

We can offer PAL sons out of high producing females.

VISITORS ALWAYS WELCOME
On Highway 80, 5 miles East of Monroe

MR. and MRS. M. L. JOHNSON, Owners — **MONROE, LOUISIANA**

An ACTOR and a KING Son In Service At **CHURCH FARM SCHOOL**

FAIRLAWN GLORY'S ACTOR
Born March 28, 1950

Sire: **FAIRLAWN PEERLESS ACTOR** ($10,000) 50 progeny sold for an average of $4,086. 68 daughters, 124 records average 10318—496—305—2x—M. E. 57 daughters classified, 8 E, 25 VG, 15 D.

His Dam — 5 times Excellent

FAIRLAWN K. GLORY ($9,500)
17244—815—Jr4—365C—3x

3 AR sons, 3 AR daughters include a full sister to our bull, Fairlawn Actor's Ermine, 15829—827—6yrs—365—3x. (King—Ermine.)

This ACTOR—KING Combination Is Doing Well For Us.

FAIRLAWN K. STALWART
Born April 9, 1953

Sire: **FAIRLAWN H. EASTERN KING** ($16,000). Sire of the Res. All-American Get of Sire, 1954, 1955, 1956. 55 progeny sold for an average of $3,243. 54 daughters, 109 records average 10429—538—305—2x—M. E. 47 daughters classified, 6 E, 21 VG, 14 D.

Dam: **FAIRLAWN ACTOR'S MARILYN**
11973—565—Jr2—365—2x
13147—629—Sr3—305C—2x
17026—844—Sr4—365C—3x
An Actor Daughter

His Dam's Dam

FAIRLAWN H. COQUET (4 times VG)
Sold for $7,500. 13986—722—Jr2—365C—3x, 12238—600—Sr3—305C—3x, 16994—861—7yrs—365C—3x. She also dam of Fairlawn Hornet's Sheik. 19 daughters average 11355—530—305—2x—M.E. 27 daughters classified, 1 E, 16 VG, 7 D.

CHURCH FARM SCHOOL — Glenloch, Pennsylvania

CHARLES W. SHREINER, Manager

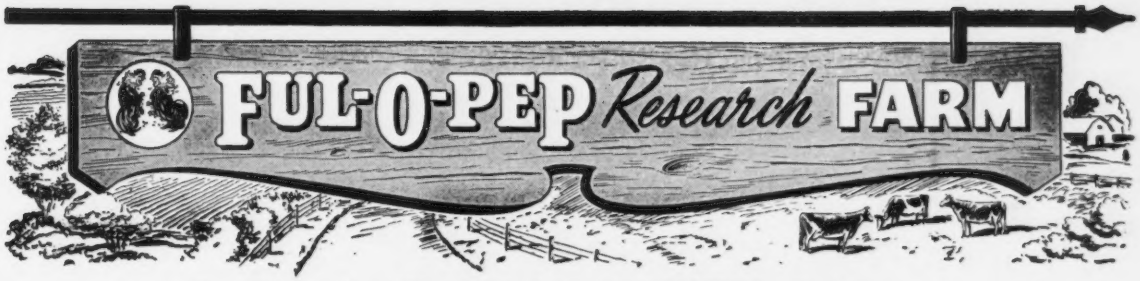

One Of Our Herd Sires With A Double ACTRESS Family Cross . . .

FAIRLAWN HORNET'S AFRICANDER

Born November 12, 1951

Sire: **FAIRLAWN ACTRESS' HORNET,** a son of Green Meadow Hornet, sire of 61 tested daughters, 7 over 800, 15 over 700 and 28 over 600 lbs. fat. 25 daughters of Hornet classified, 3 E. 13 VG, 8 D. Actress' Hornet is out of Bright Lad's Actress (E at 13 years), *19146—*980—Jr4—365—3x. He is a full brother to the 3 times Excellent cow, Fairlawn Hornet's Actorine, 15473—785—5yrs—365—3x.

Dam of Hornet's Africander

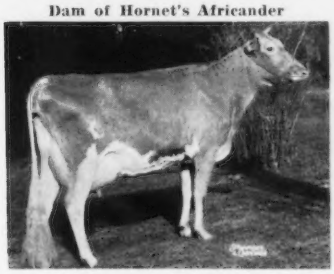

FAIRLAWN ACTOR'S PANSY (3 times VG)
15250—829—Sr4—365C—3x

Sire: **Fairlawn Peerless Actor**
MORE ACTRESS BLOOD.

Dam: **Fairlawn H. Forget-Me-Not** (E '47 '51)
15194—721—7yrs—365—3x
1 AR son, 3 AR daughters

FUL-O-PEP *Research* FARM

STOCK FOR SALE
VISITORS ALWAYS WELCOME

GOLDEN GUERNSEY

THE QUAKER OATS COMPANY
BARRINGTON, ILLINOIS

An ACTOR Son And A KING Son Are In Service In Our Herd

FAIRLAWN ACTOR'S INSTRUCTOR

Born May 30, 1955

Sire: **FAIRLAWN PEERLESS ACTOR**
50 progeny sold for an average of $4.086. 68 daughters, 124 records average 10318—496—305—2x—M. E. 57 daughters classified, 8 E, 25 VG, 15 D.

THE ACTRESS FAMILY

His Dam

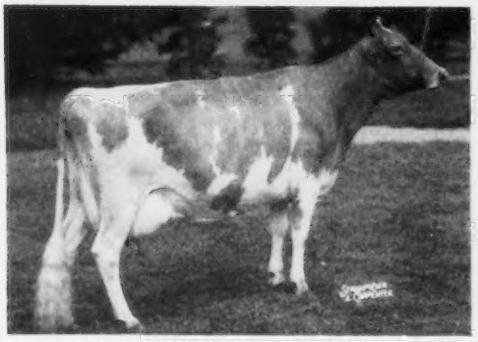

FAIRLAWN K. DEBUTANTE (VG)
12532—665—Jr2—365C—3x
12940—762—Jr3—365C—3x

A daughter of Eastern King, out of an Excellent daughter of Actress.

FAIRLAWN K. CONQUEST

Born October 2, 1951
25 daughters in our herd.

Sire: **FAIRLAWN H. EASTERN KING**
55 progeny sold for an average of $3.243. 54 daughters, 109 records average 10429—538—305—2x—M. E. 47 daughters classified, 6 E, 21 VG, 14 D.

Dam: **FAIRLAWN PEER'S MOONLIGHT**
9368—522—Sr2—358C—3x

His Dam's Dam

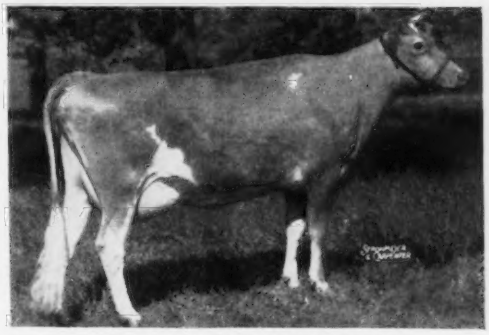

FAIRLAWN ACTOR'S MELBETTE
5 times Excellent
11510—611—Jr2—365C—3x
12347—666—Sr4—365C—3x
More **ACTRESS** family blood.

Ritchiedale Guernsey Farm

OTIS P. RITCHIE & SON

GASTON, INDIANA

Wethersfield

An Actor Son Is The Best Bull Ever Used At Wethersfield

BREED YOUR GOOD COWS ARTIFICIALLY TO THIS PROVED SIRE WITH FROZEN SEMEN.

A Typical Daughter

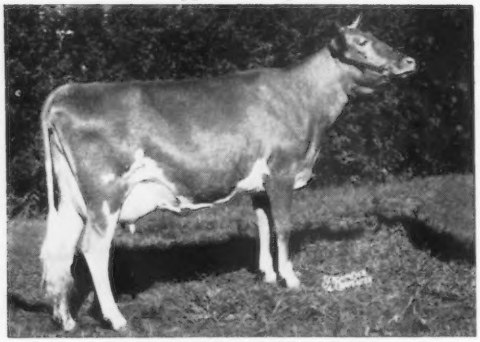

WETHERSFIELD H. SONJA
13143—648—Jr2—365—3x. Honorable Mention All-American 2-Year-Old, 1955. Sr. & Gr. Ch., Topsfield, 1955. 1st 2-year-old, E.S.E., 1955.

FAIRLAWN ACTOR'S HOLLISTON

His 7 nearest dams average 13331—724. 14 AR daughters average 12683 lbs. milk, 654 lbs. fat. His 8 Excellent half-sisters' high records, all immature, average 15179 lbs. milk, 762 lbs. fat.

His daughters over 650 lbs. fat:

WETHERSFIELD H. SKYLLA
14278—717—Sr2C—3x

WETHERSFIELD H. BUTTERNUT
14342—689—Jr2—3x

ANTIETAM H. RUTH
11981—672—Jr2—3x

ANTIETAM H. ROYAL JANE
14211—664—Jr2—3x, 15135—698—Sr3—3x

WETHERSFIELD H. SUNLIGHT
13219—682—Jr2—3x

ANTIETAM H. CELIA
11685—654—Jr2—3x

ANTIETAM H. SAUCY
11631—654—Sr2—3x

The ACTRESS and LADYSHIP Families

Holliston is a son of FAIRLAWN PEERLESS ACTOR, 50 progeny sold for an average of $4,086. 68 daughters, 124 records average 10318—496—305—2x—M.E. 57 daughters classified, 8 E, 25 VG, 15 D. THE ACTRESS FAMILY (see below).

Holliston's Dam

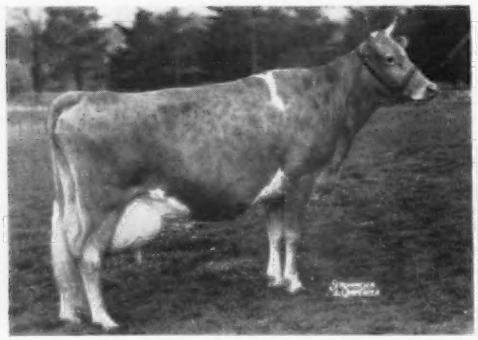

RIEGELDALE KING'S BLANCHE
4 times Very Good. 14609—761—Jr2—365C—3x, 11477—588—Sr3—305C—2x, 11623—605—Sr4—305C—2x, 15244—841—5yrs—365C—3x. 2 AR sons, 3 AR daughters, full sisters, 1 E, 2 VG.

Holliston's Sire's Dam

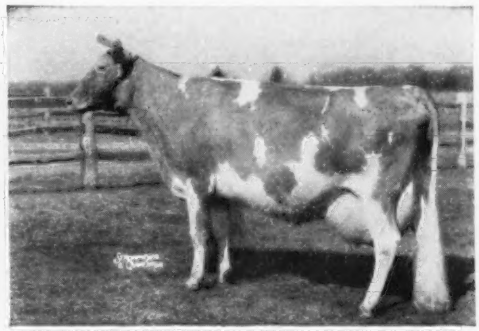

BRIGHT LAD'S ACTRESS (E at 13 years)
*19146—*980—Jr4—365—3x
6th for fat, 7th for milk
4 AR sons, 1 Excellent daughter.

WE INVITE YOUR INQUIRIES FOR YOUNG BULLS AND FOR SEMEN — PRICE $25.00 PER AMPULE

Federal Accredited No. 223191 — Mass. Bang's Free Herd No. 49

Telephone: Danvers 101-W

REX O. LePARMENTIER — **WETHERSFIELD, DANVERS, MASS.** — A. M. GOEDECKE, Herd manager

WHAT THE COWS ARE DOING

OFFICIAL HERD IMPROVEMENT RECORDS

The records of cows in a herd owned by individuals other than the herd owner are published with the herd owner. It is impossible to publish them separately.

OWNER AND RECORD	Age	Days In Milk	Lbs. Milk	Lbs. B. Fat
ALABAMA				
AVONDALE MILLS, AVONDALE MILLS DAIRY, SYLACAUGA				
Graceland Max Helena	14-1	305-2X	6896	312
s. Quail Roost Prince Max		d. Graceland Glamour Helena		
Kenesaws Darlenia	11-9	305-2X	8610	372
s. Klondike Kenesaw		d. Darlenia of Ponce de Leon		
Avondales Maid	9-11	258-2X	7508	333
s. Klondike Kenesaw		d. Glen Haven Ethel		
Avondales Red Wing	9-0	273-2X	7484	291
s. Avondale Millicent's Hollimost		d. Avondale's Patsy's Lib		
Avondale Star Mona	3-9	239-2X	5392	239
s. Tarbell Gallant Royal Star		d. Avondale's Brilliant Molly		
PEINHARDT, CARL A., EDGEWOOD, CULLMAN				
Grassviews Deloris	7-3	286-2X	6379	300
s. Quail Roost Blossom King		d. Riegeldale Viscount's Daryl		
Edgewood Noble Pandora	2-5	305-2X	8834	426
s. Curtiss Candy Noble Curtiss		d. Maple Grove Gay Patsy		
ST. BERNARD COLLEGE, PLACID OAKS FARMS, SAINT BERNARD				
Placid Oaks Penelope	2-10	365-2X	10531	500
s. Foremost St. Bernard		d. Maple Grove Cavalier's Girl		
Foremost Footprints Connie	3-5	365-2X	12188	593
s. Foremost Footprint		d. Foremost Comet's Constance		
Sunnymede Hornets Sandy	2-3	283-2X	8380	393
s. Fairlawn Hornet's Dreamer		d. Sunnymede Warrior Sandra		
ARIZONA				
ARIZONA, UNIVERSITY OF, TUCSON				
U of A Grangers Eldorena	8-2	305-2X	6794	354
s. McDonald Farms Granger		d. U of A Lubas Eldorene		
U of A Earlella Ben O War	4-0	295-2X	7870	350
s. Western Glow Prince O'War		d. U of A King Earl's Nella		
U of A Warriors Bi Eldorena	3-2	305-2X	9603	398
s. Welcome-In Warrior		d. U of A Granger's Eldorena		
U of A Warriors Mildrena	3-1	301-2X	7461	387
s. Welcome-In Warrior		d. U of A Royal Mildred		
U of A General Eldorena	2-0	305-2X	8793	408
s. Flying Horse Clara's General		d. U of A Warrior's Eldorena		
CARTWRIGHT, R. JACK, SUN VALLEY GUERNSEYS, PHOENIX				
Ivy Oak Deltas Dinah	9-7	305-2X	11093	595
s. Shamrock Coronet's Warrior		d. Ivy Oak Annabelle's Delta		
Lynndale Farms Dunas Rose	7-2	273-2X	6819	317
s. Western Glow Lou's Royal		d. Duna's Rose of Brockwell		
Sun Valley I Miss Muffett	7-0	305-2X	7859	376
s. Nyala Supreme Independent		d. Bonni-Acres Rita		
Sun Valley Pandora	3-0	365-2X	9943	473
s. Wandamere Brigadier		d. Sun Valley I Vanity		
ARKANSAS				
ERWIN FARMS COMPANY, INCORPORATED, CONWAY				
Penbart Maries Barbara	5-2	305-2X	6179	280
s. Walnut Tree Charley		d. Walnut Tree King's Marie		
Wonder States Dalann	6-5	305-2X	7771	346
s. McDonald Farms P. Monarch		d. Le Clarin Dalann		
Penbart Mabels Moonlight	4-2	305-2X	7365	338
s. Curtiss Candy Levity Colonel		d. Dorvillee Prince's Mabel		
Hominy Hill R K Dinette	2-3	305-2X	6586	323
s. Hominy Hill Rose King		d. Hominy Hill Dine		
Supreme Jane of Willow Brook	2-3	234-2X	4625	222
s. Ideal's Star's Supreme		d. Mary Jane of Willow Brook		
Ideals Triumphs Roseann	3-4	279-2X	7677	348
s. Ideal's Triumph		d. Ideal's Risbecq's Rose		
Ideals Ranchers Fancy	2-4	305-2X	8377	371
s. Ideal's Rancher		d. Ideal's Traveller's Fannie		
CALIFORNIA				
ANDRESEN, J. C., ROLINDA FARM, FRESNO				
Welch Farms Golden Gloria	5-1	258-2X	7027	359
s. Welch Farms Golden Crown		d. San Sarlos Gypsy Girl		
Welch Farms Jacks Polletta	6-7	272-2X	7615	343
s. Rancho Nicasio Valor's Jack		d. Rancho Nicasio Karl's Polly		
Welch Farms Golden Georgette	2-3	226-2X	5220	230
s. Welch Farms Golden Crown		d. San Carlos Gypsy Girl		
BOOS BROTHERS, CREST VIEW FARM, REEDLEY				
Crest Views Sterling Lynne	2-1	305-2X	9282	475
s. Palmway's Sterling Gaiety		d. Pleasant View's Miss Lynda Ann		
Clover Oaks Royal Mayflower	2-2	305-2X	9125	455
s. Fairlawn Peer's May Royal		d. Rose Manor Blossom		
Clover Oaks Royal Ladyship	2-1	305-2X	8664	416
s. Fairlawn Peer's May Royal		d. Rose Manor Melvin's Princess		
Clover Oaks Royal Starlight	2-0	305-2X	8790	467
s. Fairlawn Peer's May Royal		d. Clo-Vista Star		
BROWNLIE, J. P., GOLDKIST ACRES, TURLOCK				
Goldkist B Bs Beatrice	4-4	365-2X	11117	693
s. Goldkist Butterboy		d. Goldkist Herc's Bea		
Goldkist Lads Maybelle	2-7	365-2X	9314	441
s. Goldkist Play Lad		d. Goldkist Soldier's May		
Goldkist Lads Glenna	2-5	305-2X	6783	382
s. Goldkist Play Lad		d. Goldkist B B's Gordie		
BULLINGTON, DON C., ACAMPO				
Laguna Dashers Irene	12-3	305-2X	12150	514
s. Troutmere Daisy's Dasher		d. Laguna Carol		
Clover Oaks Royal Butterscotch	3-8	305-2X	9404	428
s. Fairlawn Peer's May Royal		d. Clovertop Honey's Buttercup		
Clover Oaks Royal May	4-3	305-2X	9668	532
s. Fairlawn Peer's May Royal		d. Rose Manor Blossom		
BURLINGHAM, LLOYD & CUNNINGHAM, WILLIAM, VALLEY OAKS FARM, GALT				
Revilo Clovey	8-11	225-2X	8039	351
s. Daisy's Revilo Ace		d. Queen's Proud Clovey		
Valley Oaks Amblers Vida	5-4	331-2X	9817	497
s. Curtiss Candy Levity Ambler		d. Happyholme Sunny Velma		
Valley Oaks Chic Electra	5-0	365-2X	12344	607
s. Fairlawn Hornet's Sheik		d. Valley Oaks Select Elaine		
Valley Oaks Chic Gwendoline	5-6	206-2X	7417	338
s. Fairlawn Hornet's Sheik		d. Valley Oaks Select Golondrina		
Valley Oaks Chic Irene	4-8	307-2X	14334	707
s. Fairlawn Hornet's Sheik		d. Valley Oaks Ila		
Valley Oaks V Nadene	4-3	328-2X	9986	464
s. Valley Oaks Velma's Valiant		d. Valley Oaks Nella		
Valley Oaks Chic Beverly	2-6	346-2X	12856	571
s. Fairlawn Hornet's Sheik		d. Valley Oaks Bonita		
CLEVER, GEORGE H., CLEVERLANDS, TRACY				
Cleverlands Royal Ethalia	10-6	305-2X	7387	341
s. Faretti's Farm Ethel's Royal		d. Bonnie Craigs Lovely Ethel		
Cleverlands Mistress Mignon	5-3	305-2X	8325	456
s. Western Glow Royalmost		d. Ellwood Janus Midge		
Cleverlands Sultana	4-5	290-2X	8326	376
s. Cleverlands Royalmost Sultan		d. Cleverlands Zoe's Sugar		
Cleverlands Mistress Amethyst	4-3	276-2X	7712	363
s. Western Glow Royalmost		d. Cleverlands Royal Ruby		
Cleverlands Amblers Iolanthe	3-4	305-2X	7271	383
s. Cleverlands Ambler		d. Cleverlands Mistress Io		
Cleverlands Amblers Reina	3-1	365-2X	9817	475
s. Cleverlands Ambler		d. Valley Oaks Rainbow		
Cleverlands Amblers Iris	3-3	280-2X	10327	513
s. Cleverlands Ambler		d. Cleverlands Royal Iris		
Cleverlands Valiant Micki	3-0	237-2X	5964	272
s. St. Albans Valiant Paint's Lad		d. Ellwood Holly's Midge		
Cleverlands Curtiss Delilah	2-1	365-2X	7989	420
s. Cleverlands Noble Curtiss		d. Cleverlands Just Delight		
Cleverlands Mary Mamie	2-4	207-2X	4144	132
s. Western Glow Maryann's Royal		d. Cleverlands Mistress May		
FARNSWORTH, HOWARD G., DORELLA FARM, PLANADA				
Dorella Guardsmans Pandora	8-1	305-2X	10892	574
s. Meadow Lodge Guardsman		d. Dorella Rival's Pansy		
Dorella Soldiers Matilda	8-1	305-2X	13176	622
s. Dorella Rival's Soldier		d. Dorella Royal's Marjorie		
Dorella Guardsmans Judith	7-8	305-2X	9939	620
s. Meadow Lodge Guardsman		d. Dorella Royal's Jane		
Dorella Soldiers Carol	7-2	305-2X	12706	706
s. Dorella Rival's Soldier		d. Dorella D. X. Coquette		
Dorella Guardsmans Buttercup	6-7	305-2X	11317	591
s. Meadow Lodge Guardsman		d. Dorella Soldier's Bunnie		
Dorella Guardsmans Emerald	6-7	305-2X	9264	512
s. Meadow Lodge Guardsman		d. Dorella Soldier's Topaz		
Dorella T Tulip	6-0	305-2X	9375	496
s. Dorella Tulip's Soldier		d. Dorella Soldier's Triumph		
Dorella Guardsmans Wonder	4-11	305-2X	10022	587
s. Meadow Lodge Guardsman		d. Dorella Rival's Little Wonder		
Dorella Guardsmans Penny	4-6	305-2X	13595	746
s. Meadow Lodge Guardsman		d. Dorella Elect's Pearl		
Dorella Archers Helga	4-0	292-2X	9530	522
s. Douglaston Baron Archer		d. Dorella Soldier's Belinda		
Dorella Guardsmans Edith	3-7	305-2X	10466	585
s. Meadow Lodge Guardsman		d. Dorella Soldier's Enid		
Dorella Laddies Sparkle	3-6	305-2X	12640	643
s. Dorella Archer's Laddie		d. Dorella Guardsman's Starene		
Dorella Guardsmans Serenade	3-6	305-2X	11400	510
s. Meadow Lodge Guardsman		d. Dorella Royal's Sequella		
Dorella Stars Karen	3-2	305-2X	9147	443
s. Tarbell Gallant Western Star		d. Dorella Soldier's Karen		
Dorella Laddies Ginger	3-3	305-2X	10232	535
s. Dorella Archer's Laddie		d. Dorella Archer's Geraldine		
Dorella Apis Hollyhock	2-10	305-2X	5474	276
s. Elm Lane Apis		d. Dorella Guardsman's Hilda		
Dorella Laddies Juanita	2-8	305-2X	6893	438
s. Dorella Archer's Laddie		d. Dorella Archer's Josephine		
Dorella Archers Secret	2-7	305-2X	8454	452
s. Douglaston Baron Archer		d. Dorella Guardsman's Sheen		
Dorella Sultans Cookie	2-5	305-2X	8216	461
s. Dorella Guardsman's Sultan		d. Dorella Soldier's Colee		
GAMBONINI, R., OLD ADOBE RANCH, PETALUMA				
Protasia of Chicona	8-1	241-2X	6020	280
s. Chicona Cuyler		d. Plentitude of Chicona		
Old Adobe Queen Adelle	7-11	279-2X	5596	274
s. Greentree Caesar's Rose King		d. Old Adobe Princess Amy		
Old Adobe Hi Honeysuckle	6-10	293-2X	8892	454
s. Palmway's Royal Highlander		d. Ellwood Honey		

Kenholmes Confita 6-7 305-2X 8541 435
s. Sterlingold Prince Ken d. Lehmar Princess Sue
Old Adobe Merry Nan 5-4 297-2X 7905 377
s. Fairlawn Hornet's Merrymaker d. Happyholme Ambler's Fleurette
Old Adobe Merry Rebecca 4-10 221-2X 7119 331
s. Fairlawn Hornet's Merrymaker d. Sleepy Hollow Noble's Scarlet
Old Adobe Merry Carmela 4-2 305-2X 9894 440
s. Fairlawn Hornet's Merrymaker d. Old Adobe Carole
Old Adobe Merry Perrita 2-11 298-2X 5724 306
s. Fairlawn Hornet's Merrymaker d. Old Adobe Noble Peach
Clovertop Arabella 2-3 305-2X 8984 463
s. Ellwood Honey Boy d. Clovertop Arvella

JESSUP, ROGER W., ROGER JESSUP CERTIFIED FARM, GLENDALE
Gwendale Vallie Fancie 3-8 291-2X 11681 579
s. Valient M. of Prestdale d. Bonneville Zealot
Gwendale Vannie 3-0 278-2X 7877 344
s. Rozelyn Eldee Marmion d. Gwendale Vallie Vanity
RWJ's Master's Sunny 4-6 305-2X 9401 467
s. Flying Horse Master's Don d. Sun Glow Pansy

KERN COUNTY UNION HIGH SCHOOL, BAKERSFIELD
Kerndale Lassie Bee 6-10 305-2X 7919 375
s. Kid Bowling d. Adohr Eldor's Lassie
Kerndale C G B Beth 2-10 305-2X 7090 282
s. Kerndale January's Bob d. Kerndale C. Grace's Bell
Kerndale Syringa May 2-7 305-2X 8866 437
s. Rozelyn Eldee Marvin d. Ellwood Surprise Syringa
Golden Butte Country Dottie 2-2 305-2X 7516 401
s. Golden Butte Country Lad d. Golden Butte Mar Dottie

NICEWONGER, JACK E., HAZELWOOD FARM, LODI
McDonald Farms Kings Kalo 9-11 305-2X 7071 319
s. Myhaven King d. McDonald Farms Halo
Happyholme Crown Ynez 8-2 305-2X 5166 279
s. Pine Manor Crown Majesty d. Sonoma Ynez
Tillson Ranch Majestys Susie 5-10 305-2X 9354 393
s. Pine Manor Crown Majesty d. Happyholme Ambler's Susie
Cloverlawns Nola 5-8 305-2X 9043 451
s. Bonnibell Dawn's Noble d. Cloverlawn's Nona
Lynndale Farms M Glamorous 4-11 305-2X 10923 580
s. McDonald Farms S. Meldon d. Kenholme's Gladenia
Davids Sun Ray Indian Girl 4-8 305-2X 10517 517
s. Fairlawn Actor's Chieftain d. Whites Bridge Masher's Sunray
Happyholme Amblers Ynez 3-4 305-2X 7901 369
s. Happyholme Crown Ambler d. Happyholme Crown Ynez
Fairmoore Mary Ellen 2-7 271-2X 3568 212
s. Elm Lane Eugenia d. McDonald Farms His Landsman

SCHMID, JOHN, BAY MEADOW FARM, SANTA CLARA
Bay Meadows Melba 9-5 365-2X 11944 559
s. Eldor of Burger's Place d. Elbow Creek Mabel
Bay Meadows Orla 7-5 365-2X 13949 715
s. Eldor of Burger's Place d. Rex's Ophelia
Victors Clemcy 7-0 188-2X 5008 220
s. Matapa El Toro's Victor d. Carnation of La Robleda
Bay Meadows Crete 5-10 305-2X 8832 513
s. Happyholme Gay Aristocrat d. Bay Meadow's Crescent
Bay Meadows Gay Chloe 3-5 365-2X 10040 519
s. Happyholme Gay Aristocrat d. Bay Meadow's Chloe

STERK, HENRY, ARTESIA
Fresno Majors Tianne 3-1 296-2X 8312 424
s. Fresno Parson's Levity Major d. Fresno Geste Levity Tianne
Fresno Majors Zita 3-0 305-2X 9497 471
s. Fresno Parson's Levity Major d. Fresno Parson's Levity Zita
Plattco Adjusters Lilly 2-4 305-2X 7898 416
s. Llan Fair Charmer Adjuster d. Plattco Angie
Plattco Thelma 2-4 257-2X 6811 326
s. Circle L Consul Boy d. Plattco Jannet

COLORADO

COLORADO A. & M. COLLEGE, FORT COLLINS
Valley Prides Judy 8-3 305-2X 9007 474
s. Wandamere Phylip d. Skagit Janet Foremost
Earls Gay of Home Supply 2-2 305-2X 7291 355
s. Carl-Anna Farm Select's Earl d. Ranger's Golda
College Rilma Countess 1-11 305-2X 7473 324
s. Cathedral Ross Rilma d. College Foremost Countess

EGNER, WILLIAM H., WILEVA FARM, LOVELAND
Nook Dale Golden Ilma 7-0 365-2X 9733 501
s. Bryn Du Golden Standard d. Chester's Ilma of Clear View 2d
Valley Prides Clotilda 5-7 362-2X 11985 519
s. Wandamere Maryann's Magic d. Valley Pride's Camilla
Wileva Forcasters Delight 3-5 363-2X 7770 436
s. Coldspring's B. R. Forcaster d. Western Glow Sky Light

FORSYTH, DEAN, GUERNDEAN FARM, LONGMONT
Guerndean Laddies Rosemary 4-7 365-2X 12510 565
s. Interlochs Athalea's Laddie d. Interlochs Roman's Mary Jane

WIKSTRAND, V. E., LONGMONT
St. Clair Ensigns Bonnie 6-1 365-2X 13088 630
s. Sun-Blest Farms Ensign d. Delight D. of St. Clair Farm
Imperial Clydes Bellaheart 5-2 182-2X 6471 288
s. Roberts Imperial Clyde d. St. Albans Actor's Bellamaria

CONNECTICUT

AUERBACH, BEATRICE F., AUERFARM, BLOOMFIELD
Auer Kings Beulah 6-11 305-2X 11495 509
s. Auer King's Majesty d. Auer Victory's Bonanza
Auer Performers Cora 4-5 305-2X 11127 592
s. Fairlawn Memoir's Performer d. Pharos Border Contess
Auer Performers Coy 3-5 305-2X 10201 542
s. Fairlawn Memoir's Performer d. Pharos Border Contess

BRISCOE, JOHN D., SILENT MEADOW FARM, LAKEVILLE
Silent Meadow Dorinda 6-11 305-2X 8263 441
s. Wethersfield Nutmeg d. Silent Meadow Alenda
Silent Meadow Folly 4-11 305-2X 11571 589
s. Gwynllan Predictor d. Elbert's Queen Molly
Ideals Monarchs Lucia 5-8 244-2X 8372 384
s. Ideal's Monarch Lad d. Ideal's Lucia

CHENEY, A. A., CHENEY, C. B., TRUSTEES, u/will B. AUSTIN CHENEY, FALCON'S FLIGHT FARMS, LITCHFIELD
Wood Ford Wendie 11-1 340-2X 12117 593
s. Green Meads Warden d. Lill of Radio Guernsey Farm
Baron Nelsons May Flower S F 6-4 305-2X 11548 576
s. Twinwing Baron Nelson d. Golden Harvest May Apple
Flintmere Royal Jean 4-3 365-2X 11488 615
s. Bent Lee Royal Steadfast d. Bent Lee Joanna Select
Falcons Arbutus 3-11 365-2X 10141 536
s. Falcon's Patriot King d. Count's Supreme Sally
Falcons Claire 3-2 305-2X 8101 405
s. Falcon's Patriot King d. Falcon's Tania

CONGDON, CARMEN M., QUAKER BROOK FARM, SOUTHBURY
Quaker Brook Caroler 3-1 305-2X 7430 368
s. Elmstead Foremost Pilot d. Quaker Brook Elsie

CONNECTICUT, UNIVERSITY OF, STORRS
Ideals Mimirs Iola 3-5 295-2X 7940 445
s. Ideal's Mimir d. Ideal's Beacon's Iola

FELEY BROTHERS, AUSTIN BROOK FARM, EAST GRANBY
Jaromes May Fair 9-6 305-2X 7895 296
s. Green Meads Jarome d. Moorland Poilu's May
Austin Brook S Mona 4-2 305-2X 9307 511
s. Mulhocaway Butterfat Solon d. Jarome's Montola
Austin Brook S Donita 3-10 365-2X 14130 744
s. Mulhocaway Butterfat Solon d. Trojan's Daisy
Austin Brook S Mandy 2-4 289-2X 5949 294
s. Mulhocaway Butterfat Solon d. Trojan's Monita

HALLIWELL, LEONARD E., PINEHOLM FARM, LITCHFIELD
Orkil Farms Colonels Betty 7-2 305-2X 9982 473
s. Nyala Supreme Colonel d. Red Fox Reliance's Bettina
Pineholm Jasilla 2-3 299-2X 8410 388
s. Pineholm Royal Jason d. Pineholm Silver Bell
Pineholm Becky 2-3 255-2X 7086 334
s. Northern Conrad's Imperial d. Shad Blow Rebecca

HAYES, HAROLD M. & SON, BROOKSIDE, NORTH GRANBY
Peoria of Brookside 6-4 305-2X 8063 397
s. Webotuck Prince d. Gloria of Red Oak
C A B A Goldenrod Dot 3-10 305-2X 7914 402
s. Nyala Supreme Goldenrod d. C A B A Almo Lass Katherine
House of Hayes Anne 2-4 305-2X 6535 293
s. Fairlawn Actor's Bandmaster d. C A B A Watchman's K Adel
House of Hayes Flora 2-4 305-2X 8057 354
s. Foremost Royal Valor 14th d. Pharos Frostman's Hollis

HOLCOMB, TUDOR F., BROAD HILL FARM, WEST GRANBY
Broad Hill Jean 7-10 305-2X 7482 385
s. Pharos Frost King d. Broad Hill Ruby
Oaksdale Frost Kings Kate 5-11 305-2X 10452 561
s. Pharos Frost King d. Oaksdale Beauty

HOLLOWAY BROTHERS, RIVERDALE FARM, AVON
Doral Farm Princess Patsy 6-7 286-2X 9539 448
s. Fairlawn Actor's Majesty d. P. F. King's Ann
Riverdale Levity Etna 6-5 240-2X 8199 349
s. Basquaerie Levity Butterfat d. Levity's Etna
Riverdale Maxims Janet 3-10 254-2X 7431 343
s. Bournedale Maxim's Frisky d. Riverdale Janet
Riverdale Levity Jessica 3-1 298-2X 8937 360
s. Basquaerie Levity Butterfat d. Riverdale Princess Jessica
Riverdale Lincolns Sal 3-1 299-2X 9503 445
s. Bournedale Lincoln's Lad d. Riverdale Princess Sal

HOOPER, WILLIAM, FENN HILL FARM, HARWINTON
Fenn Hill Genivive 2-9 305-2X 8242 354
s. Oaksdale Border King d. Falcon's Jenora
Fenn Hill Joyce 2-4 305-2X 8225 421
s. Fenn Hill King d. Fenn Hill Geraldine
Fenn Hill Jessie 2-6 277-2X 6222 361
s. Fenn Hill King d. Fenn Hill Geraldine

HOUSATONIC FARMS, INCORPORATED, SOUTHBURY
Housatonic Farms Nymph 11-8 305-2X 8125 353
s. County Squire's Select d. Fairy of Cobble Croft
Housatonic Farms Duchess 10-4 305-2X 10328 465
s. County Squire's Select d. Oasis Heiress
Housatonic Farms Melissa 7-9 301-2X 6676 336
s. County Squire's Select d. Housatonic Farms' Rosalynda
Housatonic Farms Lila 7-11 283-2X 7006 356
s. Lynbrook Apple Jack d. Housatonic Farms' Lola
Housatonic Farms Rosalie 5-11 305-2X 7230 362
s. County Squire's Select d. Housatonic Farms' Rosita
Housatonic Farms S Primrose 5-9 305-2X 7349 344
s. Quanqual Star Bower d. Housatonic Farms' Renown
Housatonic Farms G Polka 5-10 305-2X 8511 345
s. Grassland Lanandy d. Housatonic Farms' Ballerina
Housatonic Farms S Lila 5-9 305-2X 10910 529
s. Quanqual Star Bower d. Donniebrook's Lily
Housatonic Farms S Marida 5-8 274-2X 7050 296
s. Quanqual Star Bower d. Housatonic Farms' Maria
Housatonic Farms L Rosebriar 5-5 289-2X 6173 259
s. Green Meads Levity Vindicator d. Housatonic Farms' Roselle
Housatonic Farms F Marilla 4-9 278-2X 6758 364
s. Housatonic Farms' Financier d. Housatonic Farms' Marigold
Housatonic Farms S Melody 4-8 284-2X 9865 402
s. Quanqual Star Bower d. Housatonic Farms' Lady
Housatonic Farms F Toy 4-4 268-2X 6950 283
s. Housatonic Farms' Financier d. Housatonic Farm's Playful
Housatonic Farms P Priscilla 3-10 365-2X 8957 391
s. Flying Horse Rose's Phil d. Housatonic Farms' Rosily
Housatonic Levity Ellen 3-5 305-2X 7746 311
s. Green Meads Levity Vindicator d. Housatonic Farms' Roselle
Housatonic Farms P Marigold 3-4 305-2X 7873 377
s. Flying Horse Rose's Phil d. Deershorn Noble Mary
Housatonic Farms P Roberta 2-9 305-2X 8237 376
s. Flying Horse Rose's Phil d. Housatonic Farms' Ruthie
Housatonic Farms K Romana 2-7 305-2X 4798 219
s. Housatonic Farms' L. King d. Housatonic Farms' Rowena
Housatonic Levity Lucinda 2-6 305-2X 6619 296
s. Housatonic Farms' Financier d. Housatonic Farms' Ruthena
Housatonic Farms F Lavinia 2-5 298-2X 6657 344
s. Housatonic Farms' Financier d. Housatonic Farms' Lady

Housatonic Farms Golden Girl 2-7 305-2X 7493 398
s. Nyala Supreme Goldenrod d. Housatonic Levity Merrigirl
Housatonic Farms F Sassy 2-4 305-2X 7109 307
s. Housatonic Farms' Financier d. Housatonic Levity Lassie
Housatonic Farms P Missy 2-4 305-2X 8302 376
s. Flying Horse Rose's Phil d. Housatonic Farms' Melissa
Housatonic Farms F Marietta 2-4 305-2X 7458 343
s. Housatonic Farms' Financier d. Housatonic Farms' Maria
Housatonic Farms P Bella 2-3 305-2X 6998 341
s. Flying Horse Rose's Phil d. Housatonic Levity Betsy
Housatonic Farms F Sandra 2-2 305-2X 6827 349
s. Housatonic Farms' Financier d. Housatonic Levity Salena
Housatonic Levity Algeria 2-2 305-2X 8217 363
s. Green Meads Levity Vindicator d. Housatonic Farms' Algeria
Housatonic Farms P Rose Queen 2-1 305-2X 7682 327
s. Flying Horse Rose's Phil d. Housatonic Farms' County Rose
Housatonic Farms Golden Rose 2-2 305-2X 5844 302
s. Nyala Supreme Goldenrod d. Housatonic Farms Rosalie

JOHNSON, W. L., JR., FAR FIELDS FARM, WASHINGTON
Far Fields Betty 8-0 265-2X 9730 480
s. Far Fields Freddie d. Far Fields Betsy
Far Fields Mayfly 3-9 305-2X 10381 440
s. Far Fields Nutmeg d. Butter Fly of Sunny Lea
Far Fields Jane 3-4 287-2X 9390 462
s. Far Fields Nutmeg d. Far Fields Jeanie
Far Fields Bossie 2-3 305-2X 7880 422
s. Far Fields Lucky d. Far Fields Bessie
Far Fields Beulah 2-3 287-2X 7916 397
s. Far Fields Lucky d. Far Fields Bette

McCANN, FRASIER W. & ADAMS, JOSEPH E., GOLDEN HARVEST FARM, BRIDGEWATER
Boulder Bridge Vesta 8-9 365-3X 19404 928
s. Valleywood Valiant Hero d. Boulder Bridge Orbit
Golden Harvest Gretchen 9-5 305-2X 16019 671
s. Golden Harvest Valiant d. Golden Harvest Gertrude

MINER, GEORGE N., GAYWOOD FARM, LAKEVILLE
Colonels Marlene of N K 5-0 205-2X 6942 347
s. Nyala Supreme Colonel d. Marlene of Norman's Kill
Gaywood Sheiks Lydia 4-0 305-2X 9644 419
s. Riegeldale Conqueror's Sheik d. Riverdale George's Lydia

PRATT, GEORGE D., JR., SUNNY VALLEY FARM, NEW MILFORD
Sunny Valley P Boys Sandra 5-9 305-2X 10292 412
s. Golden Harvest Play Boy d. Sunny Valley's Sandra
Sunny Valley Watchfuls Alice 5-1 305-2X 8402 490
s. Sunny Valley Watchful d. Sunny Valley's Alicia's Royal
Sunny Valley Chums Jitsy 3-3 208-2X 5172 244
s. Sunny Valley Chum d. Sunny Valley's Major's Jitsy
Sunny Valley C Favor Emily 2-3 305-2X 7382 333
s. Sunny Valley Count's Favor d. Sunny Valley H. V. M.'s Emily

SALTER, KATHARINE, SALTER FARMS, COLCHESTER
Twinwing Proud Sunny 7-11 303-2X 9329 377
s. Charlescote Pomfret d. Twinwing Noble Sunshine
Twinwing Grande Magpie 5-7 279-2X 7254 400
s. Twinwing Baron Nobleman d. Twinwing Baroness Matilda
Salter Farms Mischief 2-3 305-2X 7351 358
s. Twinwing Lucky Snowman d. Twinwing Proud Music

SPENCER, WINTHROP W. & MARIGOLD C., SPENCER FARM, WATERTOWN
Marwin Lady Valencia 4-10 305-2X 8924 470
s. Wethersfield Nutmeg d. Marwin Lady Tess
Marwin Lady Linda 3-8 257-2X 6694 322
s. Marwin Luigi Mussolini d. Marwin Lady Tess

WEINGART, F. N. & SONS, CLOVER HILL FARM, TORRINGTON
Clover Hill Virginias Pansy 5-9 270-2X 8653 375
s. Echo Farm's Dynamite d. Clover Hill Virginia
Clover Hill Virginia Juliette 4-6 305-2X 8845 383
s. Storrs Brigadier Justice d. Clover Hill Virginia
Clover Hill Violets Janice 4-6 305-2X 7323 347
s. Storrs Brigadier Justice d. Minnie's Royal Violet of C. H.

WEINGART, HERMAN R., SR., LEBANON
Anitas Anna of Schonowe 12-0 257-2X 7427 272
s. Lynbrook Anita's Reliance d. Ann's Anita of Schonowe
Eight Bells Della WTIC 5-11 265-2X 7124 331
s. Pharos Holliking d. Asgrow Inbred Delia
Greenridge Dolors Lady 4-2 183-2X 5045 225
s. Pharos Baronet's Dolor d. Anita's Anna of Schonowe
Lanandy Hollys Beam 2-5 295-2X 8060 365
s. Pharos Holliking d. Lanandy Honorable Saddie

DELAWARE

BARCZEWSKI, STEVEN, JR., LA GRANGE FARM, GLASGOW
Veranica of La Grange 7-6 305-2X 7912 442
s. Churn Creek's Demonstrator d. Glory's Tiney of Lagrange

BUCK, C. D., BUENA VISTA, WILMINGTON
Mordington Nobles Bell 3-3 291-2X 9856 490
s. Northern Noble d. Mordington Lucky Bell
Mordington Nobles Jane 2-1 305-2X 7064 342
s. Northern Noble d. Roamer's B. V. Jane

DELAWARE, UNIVERSITY OF, NEWARK
Llan Fair Counts Bella 6-10 305-2X 7681 438
s. Coldspring's Beauty's Count d. Bethany Noble's Rose
U of D Golden Judith 4-7 305-2X 7772 369
s. Alpha Dynamo Romulus d. Judy of Meadowcroft
U of D Steadfast Beauty 2-5 305-2X 8204 375
s. Wilgorlan Farms Steadfast d. U of D Golden Judith
U of D Steadfast Cathy 2-3 180-2X 2486 135
s. Wilgorlan Farms Steadfast d. Midview Reveller's Pat

PASSMORE, WILLS, LYNTHWAITE FARM, WILMINGTON
H O Cherubs Nora 9-2 296-2X 9257 387
s. Highland O's Merry Cherub d. Highland O's Merry Nora
H O Demonstrators Rose 6-9 305-2X 8881 380
s. Churn Creek's Demonstrator d. H. O. Prince's Rose
Osborne Hill Gladys Frill 2-2 305-2X 8324 406
s. Osborne Hill Frostiness d. Osborne Hill Per. Gladys
Osborne Hill Frostellas Cutie 2-2 305-2X 7297 372
s. Blakeford Coronel d. Osborne Hill Baron's Frostella

SAMENDINGER, FREDERIC, FOXDEN FARM, NEWARK
Foxdens Ruth 6-3 305-2X 10851 506
s. Spar Hill Foxden's King d. Foxden's Rosemary
Foxdens Bessy 4-3 261-2X 7285 331
s. Spar Hill Foxden's King d. Foxden's Brenda
Foxdens Salma 2-4 249-2X 6568 311
s. Zeitler's Sister Sue's King d. Foxden's Sue

UPHAM DOWNS FARM, MIDDLETOWN
Upham Downs Res Elva 5-3 305-2X 10019 468
s. Blakeford Resolution d. Upham Downs Elf
Upham Downs Facts Sara 5-2 269-2X 6196 304
s. Upham Downs Felafact d. Upham Downs Saralute
Upham Downs B K S Jan 3-7 269-2X 6051 290
s. Wey Acres Bruce's Karl d. Upham Downs Nan
Upham Downs B K S Peggy 3-5 292-2X 6565 383
s. Wey Acres Bruce's Karl d. Upham Downs Margaret Anne

FLORIDA

CONE, J. H., CONE'S GUERNSEY DAIRY FARM, PLANT CITY
Cones Cavalier Betty 9-4 305-2X 7097 336
s. Riegeldale Emory's Cavalier d. Dukes Dale Nona
Cones Clair Pat 7-1 305-2X 7628 312
s. Riegeldale Ben's Clairvoyant d. Cone's Special Patsy
Cones Special Lydia 6-9 255-2X 6091 245
s. Greenlea Florida Special d. Indian River Mck Alice
Cones Roscoes Emorald 5-5 217-2X 5406 230
s. Cone's Cavalier Roscoe d. Cone's Emory's Barbara
Jenwell Kings Echo 3-1 305-2X 6709 298
s. Thirlstane King Eugene d. Ponemah Baronet Jane Loly-Pop
Aftons Dans Varina 2-1 305-2X 8192 336
s. Langwater Dan d. Afton's Varina
Brookberry Mary 2-4 305-2X 9278 450
s. Coldspring's Noble's Leader d. Woodvale May Royalist's Mary
Brookberry Jewel 2-3 305-2X 7067 340
s. Coldspring's Noble's Leader d. Woodvale G. C.'s Jewell
Brookberry Lone Hildred 2-2 305-2X 7825 414
s. Lone Maple Butterfat Fashion d. Brookberry Princess Hildred
Aftons MacS's Mayflower 1-11 305-2X 9011 416
s. Spar Hill MacStephen d. Afton's Golden Mayflower
Innisfree H Flo 2-6 305-2X 8631 384
s. Langvalley Dainty's Hornet d. Innisfree S. Ola

DODD, JACK, GARDEN LAKE PLANTATION, MAITLAND
Lakemont Steadfast Actress 4-4 305-2X 7734 411
s. Lakemont Anthony's Steadfast d. Lakemont Maxim's Bobby
Garden Lake Peerless Countess 2-9 305-2X 6555 352
s. Coker King's Peerless d. Lakemont Princess
Dinsmore Noble Huckleberry 1-11 267-2X 4095 192
s. Dinsmore Mayroyal Noble d. Dinsmore Noble Hulda

SCHMID, WALTER & SON, SARASOTA
Maegeo Dynamos Sadie Lou 4-3 305-2X 7994 350
s. Langvalley Double Dynamo d. Wood Ford Bright Sadie
Jenwell O Egret 3-2 263-2X 7204 318
s. McDonald Farms Steadfast Otho d. Valkyrie Vita-Lure Verette
Newman Farms C Peggy Ann 3-1 305-2X 9188 428
s. Douglaston Cristy's Challenger d. Newman Farms Argus's Peggy
Tarbell Romulus Galenda 2-7 298-2X 5969 302
s. Coldspring's Romulus' Anchor d. Tarbell Gallant Royalenda
Tarbell Lady Laughter 2-4 305-2X 6667 286
s. Woodacres Royal Prince d. Tarbell Radiant Lucia
Matoaka Leader Little Nellie 2-3 305-2X 7116 298
s. Lucius' Leader d. Jackson's Little Nellie
Matoaka Lucius Tulip Bloom 3-3 305-2X 9021 367
s. Tarbell Romulus Lucius d. Elector's Tulip-Bloom

GEORGIA

BAXLEY, W. W., COLAPARCHEE FARM, MACON
Notla Scarlett Maxims Hattie 9-11 197-2X 4197 187
s. Clear Springs' Scarlett Maxim d. Notla Hilda

IDAHO

BOGGS, ROY K., DARI-DALE FARM, NEW PLYMOUTH
Dari Dale Neva 4-1 365-2X 10626 498
s. Westlynn Klansman d. Dari-Dale Nora
Dari Dale Norma 3-2 305-2X 8291 412
s. Westlynn Klansman d. Dari-Dale Nora

COUCH, L. G., NAMPA
Pet S of Loraldale 4-4 203-2X 4592 200
s. Fran-Ell Queen's Sammy d. Queen of Loraldale

DAVIS, ROBERT S. & MYRTLE M., IDACREST GUERNSEY FARM, KUNA
Idacrest T Kathy 2-6 365-2X 10759 549
s. Prestdale Phyl's Troubadour d. Brookacres Katherine

HARDER, C. A. & SONS, FERN LANE GUERNSEY FARM, BUHL
Fern Lane Ilene 6-9 305-2X 9161 467
s. Banker of Thousand Springs d. Iona of Deep Creek

JENSEN, LOUIS DARE, LUDAR GUERNSEY FARM, PAUL
Maida of Sun Shine Valley 5-8 305-2X 8217 399
s. Bonnibell Sandy d. Maria of Sun Shine Valley

KUHN, F. H., IDAHOPE FARM, MIDDLETON
Claudesta Daffy 5-2 305-2X 9834 483
s. Claudesta Eavman d. Claudesta Clara

LUCE, J. K., LU-ACRES FARM, NAMPA
Lu Acres Barbara 4-3 305-2X 11130 517
s. Westlynn Marie's Monarch d. Brookacres Belle's Bellinda

MATTHIESEN, WALTER, MR. & MRS., DIVERSIFIED FARM, FILER
Diversified Phil Milkmaid 6-8 365-2X 13005 730
s. Chuckanut Philip d. Ju-La-Mor Margie
Diversified Phil Madge 5-7 305-2X 12846 645
s. Chuckanut Philip d. Ju-La-Mor Margie
Annette of Valle Vista 5-4 305-2X 9601 482
s. Fannie Bonnie Boy's Pride d. Dot of Valle Vista
Diversified Phil Pollyanna 4-8 305-2X 8689 430
s. Chuckanut Philip d. Gem-View Dandy Princess
Diversified Bond Alva 4-3 305-2X 6560 296
s. Gem-View Royal Bond d. Diversified Alpha
Diversified Bond Portia 4-2 224-2X 4354 210
s. Gem-View Royal Bond d. Diversified Patsy
Diversified Bond Bebe 3-7 305-2X 9311 496
s. Gem-View Royal Bond d. Diversified Bent

Diversified Aristo Paula 3-2 305-2X 6777 333
s. Diversified Bond Aristocrat d. Diversified Bond Pansy
NORRIS, J. A., LEEJAN GUERNSEY FARM, GOODING
Leejan Percys Veronica 5-1 305-2X 8297 403
s. Toponis Marvel's Percy d. Virginia of Valle Vista
PRITZL, CHARLES J., PRESTDALE FARM, NEW PLYMOUTH
Prestdale Royals Viola 7-10 305-2X 9363 488
s. Goldendale Royal d. Lad's Violet of Prestdale
Prestdale N Charee 3-0 305-2X 9293 440
s. Westlynn Norlad d. Prestdale Phyl's Charlotte
Prestdale T Arlene 2-0 305-2X 9470 455
s. Prestdale Phyl's Troubadour d. Artiss E. of Prestdale

ILLINOIS

BURNHAM, RALPH A., ROSYMORN GUERNSEY FARM, MACOMB
Rosymorn High Annette 4-7 305-2X 7899 399
s. McDonald Farms Fore Hightime d. Rosymorn Prince's Annette
BUSBOOM, RAYMOND J., ERNRAY FARMS, GIFFORD
Clairmary of Alicia 7-8 305-2X 9945 510
s. Illini Maxim Clairmary d. Alicia's Honey
Ernray Challengers Mary Jane 4-1 292-2X 10689 556
s. Challenger of Mayfleurie d. Penelope's Viola Jane
Ernray Levity Julia 3-5 305-2X 11161 583
s. Sterlingold Levity Lustrous d. Alert Lady Jule
Ernray Levity Rose 2-7 305-2X 8523 426
s. Sterlingold Levity Lustrous d. Ernray's Rose Marie
Ernray Levity Belle 2-4 305-2X 11009 510
s. Sterlingold Levity Lustrous d. Nahum's Belle Girl
COHRS, JOHN A., JR., CORVILLA GUERNSEY FARM, TISKILWA
Corvillas H Queen 3-2 241-2X 9381 412
s. Locust Grove H. Admiral d. Golden Grange O. R. Ida Mae
DUNTEMAN, HARVE, LEA-DALE FARM, SHUMWAY
Stewarts Scarlet Pat 2-4 305-2X 6517 314
s. Seco L. H. Eminent Lad d. Stewart's Edna Scarlet
Lea Dales Lucky Eve 2-3 305-2X 6529 331
s. Curtiss Candy Lucky Top d. Lea-Dale's Levity Eileen
HEIDENREICH, RAY LEE, GLENDALE FARM, WOODBINE
Glendales Steadfast Charlotte 4-10 305-2X 8295 442
s. McDonald Farms Iris Steadfast d. Glendale's Classic Diane
Glendales Steadfast Harriet 3-7 305-2X 7316 370
s. McDonald Farms Iris Steadfast d. Glendale's Alert Susan
Glendales Pansy Patsy 3-7 256-2X 7699 384
s. Curtiss Candy Butterfinger d. Glendale's Steadfast Star
HILL, E. RAY, UNION
Honeymans Barbee Kathryn 6-0 305-2X 10769 575
s. Sargon's Honeyman d. Rocket's Kathy Barbee
Joyces Alice 2-10 305-2X 8090 372
s. Peck's King's Jimmy d. Sargon's Maid Joyce
ILLINOIS, UNIVERSITY OF, URBANA
Illini Penrods Verna 7-4 305-2X 6632 319
s. St. James Boy's Penrod d. Illini Harvester's Verna
Illini Roamers Lynn 6-4 267-2X 8130 430
s. Hill Girt Roamer d. Illini Penrod's Diana Lyn
Illini Prides Patience 2-6 293-2X 6009 305
s. Kenfleur's Pride of Ridgefarm d. Roes-MOR Challenger Patience
KEELEY, JAMES V., FOUR J. FARM, FAIRBURY
Four J Royal Pat 3-1 305-2X 10876 481
s. Seco Imperial Royal d. Roes-MOR Liv-Iro Polly
Four J King Ruby 3-0 257-2X 5660 313
s. Four J. Aggressor King d. Four J. Squire's Reve
Four J Olympus Ernie 2-2 305-2X 9073 464
s. Burton Lane Thor's Olympus d. Four J. Prediction Boy Etta
Four J Paul Lena 3-1 272-2X 10385 412
s. Four J. Victor Paul d. Four J. Squire Lora
KING, HUGH & SON, HI-DOT GUERNSEY FARM, VICTORIA
Arosis April 6-7 301-2X 6213 287
s. Warrior's Bell Buoy d. Queen Arose
Monarchs Belles Bonnie 4-9 305-2X 6640 302
s. Senrab's Prince's Monarch d. Hi-Dot Belle
Hi-Dot Renees Rita 3-1 251-2X 4325 202
s. Dennis Farm Prediction Major d. Ruby's Renee
Hi Dot Renees Nellybelle 2-0 305-2X 5568 273
s. Dennis Farm Prediction Major d. Ruby's Renee
Hi Dot Bessies Betty 1-9 305-2X 4431 230
s. Ger-Gar High Nathan d. Beauty's Bessie Anita
KINGSTON, DELBERT H., MARGENDELL FARM, CARY
Curtiss Candy Proud Quebec 4-5 274-2X 8914 395
s. Curtiss Candy Noble Curtiss d. Boulder Bridge Quadrant
LACHMAN, HAROLD & RICHTER, WALTER H., JOHN PLAIN FARM, CARY
Algonquin Masters Mauve 4-7 314-2X 9653 455
s. Curtiss Candy Master Curtiss d. Hill View Violet T.
Ednas Charming of Atlas 3-2 319-2X 9900 396
s. Gayland's Masterpiece d. Dairymaid's Edna of Atlas
Henslee Farms D Belle 2-6 365-2X 11210 504
s. McDonald Farms Distinctor d. Henslee Farms Lady Bellinda
MARKLEY, C. ROLLAND, SHARON FARM, ELLISVILLE
Sharon Lady Irene 7-2 300-2X 9733 437
s. McDonald Farms Investigator d. High Blue Honey
Sharon Boys Pride 4-11 305-2X 11241 540
s. McDonald Farms Prediction Boy d. Sharon Charming Lady
Sharon Boys Fairy 4-1 305-2X 8441 418
s. McDonald Farms Prediction Boy d. High Blue Honey
Sharon Monarchs Dona 2-2 305-2X 10528 505
s. St. Albans Monarch A Dart d. Sharon Charming Dolly
McNAUGHT, GERTRUDE, ROLLING ACRES, ELGIN
Roes Mor Victor Paula 6-9 305-2X 12152 529
s. Boulder Bridge Victor d. Roes-MOR Liv-Iro Princess
Norgerts Pretorias Jan 5-11 305-2X 10682 541
s. Rosewood King's Pretoria's Bob d. Norgert's Cherub Gem
Norgerts Val Blossom 5-3 305-2X 13420 630
s. Langwater Valerian d. Norgerts Blossom
Norgerts Baron Junita 4-3 305-2X 10293 542
s. Woodacres Honorable Baron d. Norgert's Junita
Norgerts D Junita 2-3 305-2X 11260 532
s. Norgert S. Distinction d. Norgert's Baron Junita
MILLIKEN, J. D., DOT-MAR FARM, PRINCETON
Dot Mar Prediction Goldie 4-1 305-2X 8397 512
s. McDonald Farms Pre Marquis d. Rock Creek Rose Beauty
Dot Mar Prediction Gay Girl 2-0 305-2X 8167 393
s. McDonald Farms Pre Marquis d. Ramona Pharaoh's Select
MONTAVON, GEORGE J., NORVIEW FARM, WEST BROOKLYN
Norview Trojans Millicent 7-1 258-2X 10229 448
s. Philosopher Trojan of Norview d. Betty's Milly of Norview
Kings Floss of Norview 5-10 365-2X 9259 482
s. Q. O. Bonnie King d. Supreme's Floss of Norview
Q O Kings Maid 5-4 365-2X 11105 646
s. Q. O. Bonnie King d. Supreme's Maid of Norview
MONTAVON, FRED, MONTAVON'S FARM, WEST BROOKLYN
White Lick Privates Fay 4-4 182-2X 5993 300
s. Flying Horse Amy's Private d. Ideal's Edward's Fay
ODLUM, W. H., ROSEWOOD FARMS, ROSELLE
Ger Gar Levity Buttercup 7-11 305-2X 9759 534
s. Curtiss Candy Levity Paul d. Rosymorn Hero's Bluebelle
Rheaumes Valley View Janet 7-10 286-2X 9115 416
s. Curtiss Candy Challenger Ace d. Marjohnelle M. Janelle
Rosewood Crescents Diadem 7-1 305-2X 12762 745
s. Kenfleur's King Crescent d. Rosewood Fidget
Norgerts D Reta 2-4 290-2X 7982 424
s. Norgert S. Distinction d. Norgert's Val Reta
Rosewood Lady Jane 2-2 305-2X 8800 493
s. Boulder Bridge Scotsman d. Marjohnelle M. Janelle
OESTMANN, LOUIS M., ANALOU FARM, HINDSDALE
Connies Chelly of Analou Farm 7-3 305-2X 8305 392
s. Sunset Glow Gallant d. Connie of Analou Farm
Analou Farm Mollies Melody 4-1 305-2X 8661 438
s. Curtiss Candy Levity Chum d. Mollie of Analou Farm
Analou Farm Noble Charm 3-11 301-2X 7139 358
s. Curtiss Candy Noble Curtiss d. Connie of Analou Farm
Analou Farm Alice Arlene 3-9 305-2X 6881 275
s. Curtiss Candy Master Curtiss d. Agnes' Alice of Analou Farm
PECK, LAUREL M., MISS, PECK'S FARM, GENEVA
Pecks Governors Ilene 6-1 365-2X 8499 370
s. St. James Duke's Governor d. Peck's Achievement's Charity
Pecks Kings Janeva 4-9 365-3X 14156 700
s. McDonald Farms King Magician d. Peck's Achievement's Eve
PINEHURST FARMS, INCORPORATED, ROCKFORD
Gayheads L Bluebell 7-1 305-2X 10206 485
s. Gayhead's H. I. Loyalist d. Flint Hill Anna Bell
Nu Maid Velvet 4-5 305-2X 9941 455
s. Red Cross Noble King d. Welcome In Chum's Violet Jane
Nu Maid Kola 3-10 365-2X 9703 514
s. Hominy Hill Royal d. Guershaw Pre Kola
Pinehurst Noble Rosie 2-5 305-2X 7912 404
s. Coldspring's Noble's Dude d. Pevely Thistle Rag Apple Rose
Pinehurst Dudes Patty 2-3 305-2X 7857 344
s. Coldspring's Noble's Dude d. Pinehurst Levity Penny
Nu Maid Carat 2-2 305-2X 8093 363
s. Hominy Hill Viceroy d. Nu-Maid Carlotta
POSANSKI, ROMAN E. & SUSAN, RO-SAN FARM, WAYNE
St Albans Blends Mazo 9-8 305-2X 9104 358
s. Valor's Royal Blend d. St. Albans Valiant Mazell
Rosan Farm Noble Rae 3-0 305-2X 10601 509
s. Curtiss Candy Noble Curtiss d. Rosan Farm Thorn Rose
REUSCH, HARLAN E., HAZY HILLS FARM, ELIZABETH
Candy Anne of Hazy Hills 2-7 305-2X 8934 417
s. Curtiss Candy Noble Curtiss d. Monarch's Mae of Hazy Hills
Candy Marge of Hazy Hills 2-4 365-2X 10399 459
s. Curtiss Candy Major Curtiss d. C-C Marjorie of Hazy Hills
ROESCHLEY BROTHERS, ROES-MOR FARMS, FLANAGAN
Roes Mor Aggressor Fairy 3-7 305-2X 9377 522
s. Boulder Bridge Aggressor d. Roes MOR Flame's Lady Fair
ROGERS, HERBERT J., SHADY LAWN GUERNSEY FARM, EMDEN
Tuttles Lark F Astor 6-2 285-2X 8456 435
s. Boulder Bridge Forester d. Champion Judy Lark
McDonald Farms B B Nedda 7-9 305-2X 10081 547
s. McDonald Farms Blueblood King d. Windale Hightime's Vicky
Schultzs Aggressors Aleta 5-4 305-2X 11400 483
s. Boulder Bridge Aggressor d. Schultz's Norman's Becky
RYERSON, EDWARD L., BRUSHWOOD FARM, DEERFIELD
Elderbrooks Beauty 10-5 182-2X 4817 224
s. McDonald Farms Hanley d. Whiteface of Elderbrook
Sylvia of Brushwood 2-3 305-2X 9374 495
s. Curtiss Candy Butterfinger d. Chesterluck Levity Bessie
Shella of Brushwood 2-2 305-2X 11261 544
s. Curtiss Candy Model Curtiss d. Riverdale Miss Liberty's Diann
STEPHEN, MAX, GOLDEN BAR STOCK FARM, CASEY
Mazie of Fulton Farm 4-5 216-2X 6881 287
s. Curtiss Candy Levity Secret d. Fulton Farm's May
Golden Bar Trixies Mamie 3-3 305-2X 7817 366
s. St. Albans Valiant Trixie King d. Hildegarde's Mary
WESTERN ILLINOIS STATE COLLEGE, MACOMB
Curtiss Candy Hibiscus 5-8 295-2X 9964 463
s. Curtiss Candy Levity Chum d. St. James Champion Wren
Corvillas Mandy 5-6 305-2X 11496 553
s. Sterlingold Marksman d. Corvilla's Betty
Vermilion Sovereign Jewel 3-5 267-2X 5779 265
s. Kenfleur's Pride of Ridgefarm d. Kenfleur's Punta Sovereign

INDIANA

BAKER, DALE L., KEN JO DALE FARM, HUNTINGTON
Parmerlee Place Welcome 6-8 365-2X 9553 409
s. Sun-Blest Farms Victory d. Preachers Aid Marita
Ken Jo Dale L Chum Monica 3-2 365-2X 8209 434
s. Curtiss Candy Levity Chum d. Ken Jo Dale K. C. Mona
Ken Jo Dale H. C. Emily 2-6 365-2X 8552 418
s. Villa Crest Helen Combination d. Ken Jo Dale Glory's Queenie
BAKER, DANIEL W., MR. & MRS. & FAMILY, DAN-BA-LEE GUERNSEY FARM, MIDDLETOWN
Free Manor Lady Jeanne 7-2 305-2X 4804 258
s. Golden Grange Vann's Raider d. Green Manor Golden Jean
Villa Way Aces Vera 5-6 305-2X 6034 308
s. Franchester Commando Ace d. Villa-Way Queen Vera

BASH, C. E. & COMPANY, INCORPORATED, BUSY BIDDY FARMS, HUNTINGTON
Busy Biddy Farms Dorothy 8-0 305-2X 9628 426
s. Fuller Farms Merry King d. Dora of Busy Biddy Farms
Busy Biddy Farms Dellalight 2-0 305-2X 9225 462
s. L. P. Fad of Nosker Farm d. Busy Biddy Farms Dot
Busy Biddy Farms Marigold 2-0 305-2X 6340 353
s. L. P. Fad of Nosker Farm d. Busy Biddy Farms Mirth
Busy Biddy Farms Delora 2-1 289-2X 5923 284
s. Hullwood Belletta Prince d. Busy Biddy Farms Doris
BEEBE, JACK H., RIVER BEND FARM, WARSAW
Evergreen Kay 7-7 305-2X 12770 624
s. Clearland Butterfat Cherrybud d. Evergreen Gay Nancy
Evergreen Lawns Judy 2-2 298-2X 6502 339
s. Maurana Glada's Colonel d. Evergreen Lawn's Marietta
BOSSTICK, CECIL, ROSE HILL FARM, ROSEDALE
Inez of Rose Hill 4-8 305-2X 11150 634
s. Duffield J. Grand d. Iona of Rose Hill
Holly Jane of Rose Hill 4-6 305-2X 9477 570
s. Duffield J. Grand d. Hanna of Rose Hill
Janet of Rose Hill 2-5 365-2X 8405 417
s. Lookwell S. Baronet d. Jeannie of Rose Hill
BRUTUS, ARBA & SONS, BRUTUSDALE FARM, PINE VILLAGE
Great Oaks Searchlight Opal 9-2 302-2X 9092 413
s. Kenfleur's Prince Glory d. Searchlight Maude's Jewel
BUCHANAN, ALBERT, BROADMOOR FARM, MILFORD
Broadmoor Rita 5-9 363-2X 12498 592
s. Meadow Lodge King's Dauntless d. Ross Farm Queen Ruth
Broadmoor Ollie 2-10 365-2X 9662 474
s. Nyala Broadmoor's Honor d. Broadmoor Orpha
CALVIN, JOHN O. & STANER, RICHARD, GREEN TREE FARM, ARGOS
Millers Psyches Pleasure 7-5 244-2X 8822 429
s. Pine Manor King's Royal d. Miller's Aphrodite's Psyche
Est Hill Golden Peggy 6-11 302-2X 9830 479
s. Lookwell Golden Banner d. Ginger Hills Peggy D.
Green Tree C Levity Patsy 4-0 252-2X 6397 324
s. Curtiss Candy Levity Curtiss d. Jewel of Staner's Farm
Green Tree Spots Kindness 4-10 264-2X 7946 412
s. Lookwell Spot's King d. Est Hill Golden Peggy
Est Hill Kings Cortrella 3-5 365-2X 12835 648
s. Lookwell Spot's King d. Est Hill Golden Corabelle
Green Tree C Colonel Charlotte 3-4 183-2X 4557 225
s. Curtiss Candy Levity Colonel d. Cared Warrior Leader Stella
COMER, MERRILL L. & SONS, SWAYZEE
Patrices Lucky June 1-11 305-2X 7367 339
s. McDonald Farms Pre Lucky Boy d. Priscilla's Golden Patrice
CRAIG, REUBEN A., LEAFY LANE FARM, KOKOMO
Leafy Lane Matchless Whisper 3-8 305-2X 9926 533
s. Gayoso Levity Matchless d. Kitchener Fearless Iona
CUSTER, A. J. & SONS, LEVELLAND FARMS, AUBURN
Slogan Stars Bona of K V Farm 9-3 305-2X 9386 459
s. Corium Slogan's Star d. Fawn's Bonita
Levelland Farms Marie 7-2 305-2X 10435 515
s. Meadow Lodge King's Master d. Levelland Farm's Maxine
Levelland Farms Bonnie 6-10 305-2X 9142 416
s. Meadow Lodge King's Supreme d. Slogan Star's Bona of K. V. Farm
Levelland Farms Sherry 6-8 305-2X 6256 292
s. Meadow Lodge King's Supreme d. Levelland Farm's Shirley
Levelland Farms Sue 6-4 305-2X 7216 366
s. Shadynook King d. Jane's Susanna of Hedgeland
Dixies Charm 5-10 301-2X 7806 413
s. Western King of The Lawn d. Dixie of The Lawn
Levelland Farms Tess 4-10 305-2X 9901 473
s. Meadow Lodge King's Master d. Silver Hills Countess
Levelland Farms Queenetta 4-2 305-2X 7133 339
s. Meadow Lodge King's Supreme d. Leila's Queen of Locust Hurst
Levelland Farms Glow 4-2 305-2X 9237 431
s. Langwater Banner d. Levelland Farm's Gaiety
Levelland Farms Florane 3-8 305-2X 6458 326
s. Langwater Banner d. Levelland Farm's Flora
Levelland Farms Starflower 3-8 305-2X 8066 392
s. Meadow Lodge King's Master d. Homewood's Supreme Stardust
Levelland Farms Dina 3-10 305-2X 7398 367
s. Meadow Lodge King's Master d. Levelland Farm's Daina
Levelland Farms Pride 3-3 305-2X 9753 454
s. Meadow Lodge King's Master d. Pollyana of The Lawn
Levelland Farms Reeta 3-2 305-2X 9057 371
s. Meadow Lodge King's Master d. Baron's Rose
Levelland Farms Savilla 3-1 305-2X 8238 367
s. Levelland Farms Dan d. Levelland Farm's Dylvia
Levelland Farms Susanna 2-9 305-2X 7223 334
s. Langwater Banner d. Levelland Farm's Selma
Levelland Farms Delores 2-8 305-2X 6232 288
s. Meadow Lodge King's Master d. Levelland Farm's Daina
Levelland Farms Rosemary 2-4 305-2X 8603 399
s. Langwater Banner d. Levelland Farms Roseline
Levelland Farms Theresa 2-5 305-2X 8606 346
s. Langwater Banner d. Levelland Farm's Trilby
Levelland Farms Faithful 2-2 305-2X 8356 374
s. Meadow Lodge King's Supreme d. Levelland Farm's Faith
DIETRICH FARMS, INCORPORATED, BREMEN
Owens Place A P Edna 2-9 305-2X 6968 350
s. Owen's Place Abigail's Prince d. Owen's Place Royal's Co-ed
Owens Place A P Harriet 2-5 305-2X 8055 397
s. Owen's Place Abigail's Prince d. Owen's Place Princess Helen
DIETRICH FARMS, INCORPORATED & STANER, BOB, BREMEN
Staner Farm Betsy 2-10 365-2X 7701 410
s. Curtiss Candy Levity Curtiss d. Kitty of Staner's Farm
Staner Farm Lady 2-3 323-2X 9822 466
s. McDonald Farms Pre Lucky Boy d. Clearview's Squire's Maid
DUFF, W. F. & SON, "DUFFIELDS", LEBANON
Duffield J Sally 7-7 303-2X 7929 389
s. McDonald Farms Jolly Boy d. Duffield F. Sensation
Duffield T Aneta 5-1 303-2X 11034 485
s. Gardenville King's Thor d. Duffield F Aletha
Duffield Beryl 2-2 305-2X 11039 460
s. Duffield T. Peer d. Duffield D. Beatrice
Duffield T Joyce 2-0 305-2X 7922 375
s. Gardenville King's Thor d. Ruby Sentry's Jewel
EBY, MERVIN & EVERETT J., LOOKWELL FARMS, ELKHART
Lookwell S Bluebell 2-0 303-2X 7521 356
s. Lookwell T. Spotlight d. St. Albans Glamour's Rex Baby
FINK, HARVEY B. & VADA N., LA HAR VA FARM, ELKHART
La Har Va R Memory 2-1 354-2X 7110 333
s. Riegeldale Emory's Challenger d. Lockshore Pre Memory
GIERHART, LEROY, MAPLE LAWN FARM, BRYANT
Maple Lawn Lady Dora 8-5 305-2X 9556 467
s. Champion Golden Duke d. Hoosier's Lady Elaine
Maple Lawn Beatrice 6-7 305-2X 8323 396
s. Orchard Lawn's Bomber's Mel d. Winnie Mae of Parmerlee Place
GOEBEL, HARRY & CUNNINGHAM, L. D., WHISPERING CEDAR FARM, ANDREWS
Whispering Cedar Eileen 10-1 305-2X 9403 386
s. Golden Arrow Duke's Lucky d. Byllie Roberta of Lone Maple
Whispering Cedar Jewel 3-10 305-2X 11614 510
s. South Wind Bertha's Hoosier d. Whispering Cedar Julia
Whispering Cedar H Jan 3-2 298-2X 10372 401
s. South Wind Bertha's Hoosier d. Whispering Cedar Jan
Chalanger C Star 3-2 283-2X 9128 434
s. Collinwood Marvel's Chalanger d. Landrum's Star
Whispering Cedar Nina 2-1 305-2X 8099 326
s. Golden Grange Ideal Piper d. Whispering Cedar Nellie
GOEBEL, MEREDITH, MR. & MRS. & FAMILY, MERELA FARM, HUNTINGTON
Gaylands Kings Heidi 4-9 305-2X 9563 449
s. Golden Grange M. King d. Gayland's Hedy
White Lick Privates Janet 2-3 305-2X 7176 336
s. Flying Horse Amy's Private d. White Lick Jupiter's Jean
GUARD, WILLIAM B., MAPLE HILL FARM, LAWRENCEBURG
Maple Hill F Jane 5-4 270-2X 7371 372
s. Marhawk Pretor's Faithfull d. Joan of Nakist Farm
HASELBY, DALE & SONS, MAPLEWAY FARM, ROYAL CENTER
Springbrook Farm Ivy 6-4 249-2X 6098 283
s. Golden Grange W. R. Forward d. Springbrook Squire's Nelle Fae
Mapleway Wisnet Rosie 2-0 236-2X 4243 207
s. Mapleway Wisnet d. Grain Meadow Chum's Rose
HINSHAW, CLYDE E., FOUNTAINE FARM, FOUNTAIN CITY
Fountaine Lovely Laverne 5-10 291-2X 7556 352
s. Pine Manor Linnet d. Fountaine Carmen
Fountaine Lovely Louise 4-8 305-2X 8311 342
s. Pine Manor Linnet d. Fountaine Carmen
Fountaine Lovely Lavena 4-11 305-2X 6510 292
s. Pine Manor Linnet d. Fountaine Volute
Fountaine Handy Honoria 2-1 305-2X 6670 286
s. Franchester Handy Leader d. Fountaine Collegate's Clara
Fountaine Royal Ramona 2-0 305-2X 7322 368
s. Curtiss Candy Lucky Royal d. Fountaine Golden Greta
Fountaine Handy Hilda 2-1 267-2X 5725 255
s. Franchester Handy Leader d. Fountaine Don's Dancer
HOCHSTETLER, LEVI R., U CREEK MEADS FARM, NAPPANEE
Maurana Oberons Aster 7-8 305-2X 11602 512
s. Butterfat Oberon d. Maurana Blossom's Azalia
U Creeks Noble Primrose 4-7 305-2X 9811 462
s. Curtiss Candy Noble Curtiss d. Diana of Marolyn
La Har Va R Mary 2-4 365-2X 8502 465
s. Riegeldale Emory's Challenger d. La Har Va Mazell
Glenwoods Dauntless Whity 2-2 305-2X 8343 422
s. Yellow Creek C. Dauntless d. Glenwoods White Cloud
HOLDEN, R. L. & M. U., COLLINWOOD FARM, COLUMBIA CITY
Ver Lo Lew Queens Romola 10-11 290-2X 6333 277
s. Libensam Levity Rose King d. Yellow Creek Queen's Nora
Villa Crest Kings Cora 9-1 365-2X 10267 436
s. Villa Crest Levity King d. Clarlon Custer
Collinwood Star Melody 6-0 322-2X 8799 360
s. Caumsett Stardust d. Collinwood Hoosier Nerissa
Collinwood Columns Cherry 5-1 358-2X 7223 395
s. McDonald Farms Fore Marvel d. Collinwood Dude's Column
Signets N Tranquil 5-0 348-2X 8029 438
s. Pine Manor King's Signet d. Convoy's J. Nigella
Cesor Mirthful Ella 6-11 293-2X 7522 360
s. Cesor Mirthful Maxim d. Cesor Pontiff's Ellen
Kramer Farms Alicia 2-11 305-2X 9040 427
s. McDonald Farms D. Knight d. Hillcrest Pre Alicia
Yellow Creek P Meritt 2-6 334-2X 5573 300
s. Two Brooks King's Prize d. Terra Vista Melody
HOOVER, PAUL, SPUDRIDGE FARM, GOSHEN
Spudridge Jeanette Jane 2-1 305-2X 8853 474
s. Villa Crest Valmead d. Clarlon Rosett's Jeanette
HOUSER, HAROLD & SONS, KERR HILL FARMS, MOORELAND
Cared W L Patricia 5-7 291-2X 10004 471
s. Golden Grange Warrior Leader d. Cared Vernon Princess
Kerr Hill I Millie 5-4 334-2X 12999 665
s. McDonald Farms Irvin d. Orchard Lawn's Molly
Kerr Hill I Freda 5-6 211-2X 7251 362
s. McDonald Farms Irvin d. Fleurdale R. Lady
Kerr Hill F Sherry 3-6 219-2X 6841 335
s. Normandy Forecaster d. Kerr Hill L. Cherry
JENKINS, C. L. & MOY, JULIUS, GOLDEN HILLS, PERU
Golden Hills L Sally 3-11 305-2X 10866 516
s. Boulder Bridge Lancelot d. Golden Hills S. Susan
KERNER, L. C., KERNER FARMS, LIGONIER
Kerner Farms Colleen 6-10 305-2X 9084 439
s. Pine Manor Tribute d. Orchard Lawn's Claudette
Kerner Farms Sharon 5-10 305-2X 7261 331
s. Green Meads Amber King d. Kerner Farms Shirley
Kerner Farms Model 2-5 279-2X 4770 219
s. Green Meads Amber King d. Kerner Farms Marie
LEHMANN, EDISON, PRAIRIE FARM, BERNE
White Springs Glamour Girl 13-9 290-2X 7494 354
s. Penn Villa's Corwin d. Indian Fawn of Summit Farm
Leafy Lane Matchless Vision 8-10 305-2X 7613 388
s. Gayoso Levity Matchless d. Leafy Lane Devotion
Prairie Farm Blondie 5-10 305-2X 10305 615
s. Georgeland Baron Robert d. Karna's Prairie Farm Ella

Prairie Farm Footprint Glamour 3-0 214-2X 6616 521
s. Foremost Footprint's Lucky d. White Springs Glamour Girl
Prairie Farm Mc. Elsie 2-0 305-2X 7065 344
s. McDonald Farms Laird's Netral d. Prairie Farm Elsie
Prairie Farm Mc. Beauty 1-11 236-2X 6806 299
s. McDonald Farms Laird's Netral d. Prairie Farm Acme's Betty

LOGAN, J. P., LAFAYETTE
Elmdale Nomad Phoebe 3-6 305-2X 10015 471
s. McDonald Farms Laird's Nomad d. Elmdale Foreman's Phyllis

LOGAN, PAUL S. & SONS, ELMDALE FARM, LAFAYETTE
Elmdale Butterfinger Lucky 3-8 305-2X 10724 459
s. Curtiss Candy Butterfinger d. Elmdale King's Lena

LOVELESS, ARTHUR R. & SON, WAWASEE GUERNSEY FARM, CROMWELL
Wawasee Courageous Bliss 2-9 278-2X 7188 330
s. Normandy Courageous d. Wawasee Don's Charmaine
Wawasee Courageous Laurie 2-7 229-2X 5121 242
s. Normandy Courageous d. Wawasee Laurel

MARTIN, LEWIS K., PLYMOUTH LANE FARM, WAKARUSA
Woodsview Stee 6-7 355-2X 11618 611
s. Welcome-In Ambition Steadfast d. Woodsview Waxie's Maxium Bee
Glenwoods Emblems Beauty 3-10 365-2X 13047 697
s. Yellow Creek King's Emblem d. Glenwood's F. Martha
Plymouth Lane Levity Belleta 3-6 293-2X 8131 351
s. Curtiss Candy Levity Chum d. Twin Orchard's Belle
Elmcreek Martha 2-8 365-2X 12722 646
s. Yellow Creek King's Emblem d. Elmcreek Mavis

McDONALD, EARL E. & DE BOER, HERMAN, FLOWING WELL FARM, KIRKLIN
Normandy Bonita 7-7 223-2X 5936 284
s. Hominy Hill Financier d. Normandy Bonnie Lass
Mid Acres Jewell 6-8 286-2X 5209 270
s. P. F. Captain's Delbert d. P. F. King's Fanny

McVEY, VERN & NEAL, LYLE, ELM SWAMP FARMS, LEBANON
Prince Royals Anamay 8-3 305-2X 6255 299
s. Big Springs Prince Royal d. King Arthur's Anabell

METZGER, G. J., ORLANDALE GUERNSEY FARMS, ORLAND
Orlandale L Hope 6-7 305-2X 8406 405
s. Meadow Lodge Luminator d. Terra Vista Hope
Orlandale Milton Daffy 6-0 296-2X 6548 294
s. McDonald Farms Heir's Milton d. Orlandale Levity Dream
Orlandale Miltons Hopefull 4-2 300-2X 8507 361
s. McDonald Farms Heir's Milton d. Terra Vista Hope
Orlandale M Daisy 3-1 305-2X 5718 292
s. McDonald Farms Heir's Milton d. Orlandale L. Daisette

METZGER, HOWARD & SONS, METZGER FARMS, CLAYPOOL
Triumphs Fancy 6-4 297-2X 8096 375
s. Meadow Lodge King's Triumph d. Fairest Royal Fern of Elmwood
Metzger Farms Honor Vera 4-8 276-2X 7751 381
s. Villa Crest King's Honor d. Glenwood's Vicky's Frosty
Metzger Farms Fellows Frolic 2-9 305-2X 8566 406
s. Triumph's Fairy Fellow d. Frosty's Fanny
Metzger Farms Monarch Vanity 2-3 305-2X 9663 510
s. South View Butterfat's Monarch d. Metzger Farms Honor Viv
Metzger Farms Honor Faith 2-0 305-2X 7751 359
s. Villa Crest King's Honor d. Triumph's Fancy

METZGER BROTHERS, SOUTH VIEW FARM, SOUTH WHITLEY
Katys Butterfat Blondie 8-4 305-2X 11907 524
s. Lawnsett's Bob d. Bonnieview Butterfat Katy
South View Butterfat Dorcas 4-1 305-2X 6550 330
s. Y. C. King's Charity Butterfat d. Beauty's Butterfat Dora
South View Butterfat Benita 3-2 305-2X 9275 468
s. Y. C. King's Charity Butterfat d. South View J. Bell
South View Butterfat Sonja 3-0 305-2X 8741 458
s. Y. C. King's Charity Butterfat d. Terra Vista John

MILLER, MARK E., CIRCLE DRIVE FARM, HUNTINGTON
Circle Drives L P Elaine 6-8 365-2X 9459 529
s. Pine Manor Levity Prince d. Circle Drive King's Linda Lou
Circle Drives H H Faye 3-8 365-2X 14350 747
s. Hominy Hill Winston d. Circle Drives L. P. Faith

MORRIS, RAYMOND P. & SON, HOOSIER PINES FARM, ELIZABETHTOWN
Manor Lodge P Rosemary 3-6 365-2X 12856 580
s. Golden Grange R. Paymaster d. Manor Lodge Major's Rose
Hoosier Pines P La Von 3-5 305-2X 9785 503
s. Golden Grange R. Patrician d. Hoosier Pines Bernice

MORTON BROTHERS & BAIRD, LEONARD, MORTON DAIRY FARM, LEBANON
Fashion Plates Cloe 12-4 273-2X 9925 497
s. Normandy Fashion Plate d. Grace's Clio of White Oak Farm
Glenwoods Queenetta 6-0 287-2X 8604 421
s. Glenwood's Master d. Glenwood's Queenella
Green Acres Leah 2-1 305-2X 8677 433
s. Eagle Valley N. Lomen d. Green Acres Queen Lenore

MOSES, DALE D. & SONS, FLEURDALE FARM, DECATUR
Woodsview Stunning 7-0 268-2X 6081 296
s. Welcome In Ambition Steadfast d. Woodsview Madge's Maxium Sunday
Triumphs Patsy of Fleurdale 3-5 295-2X 7715 314
s. Grain Meadow Oberland's Triumph d. Van Auken's Princess

NEWBY, JOHN L., SHERIDAN
Anglers Bellflower 4-4 214-2X 5439 235
s. Welcome In Angler d. Van Belle Ruby
Lady Kents Ideal 2-10 194-2X 5934 279
s. Ideal's Worthy d. Ideal's Charmer's Lady Kent

NOSKER, RAY D., NOSKER FARM, HUNTINGTON
W Flirt of Nosker Farm 3-4 305-2X 6762 382
s. Hominy Hill Winston d. L. P. Fern of Nosker Farm

ORSBURN, FRANCIS & DAUGHTERS, ORSBURN'S FARM, KOKOMO
Jeane of Orsburns Farm 4-3 305-2X 9237 498
s. Grain Meadow Chum's Triumph d. Georgeland Maxim Eileen

PARSONS, L. A. & SONS, SONNY ACRES FARM, GREENTOWN
Springbrook Farm F Jessica 5-3 305-2X 7639 406
s. Golden Grange W. R. Forward d. Springbrook Farm Honoria
Sonny Acres Charm 4-2 305-2X 9955 483
s. Curtiss Candy Prince Charming d. Sonny Acres Dina
Sonny Acres B Jean 3-1 305-2X 10235 491
s. Curtiss Candy Butterfinger d. Sonny Acres Ace's Judy

PURDUE UNIVERSITY AGRICULTURAL EXPERIMENT STATION, LAFAYETTE
Purdue Arthur Candie Sue 6-3 206-2X 3811 158
s. Normandy Arthur d. Purdue Matchmaker Candie Sue
Purdue Maxim Annie 3-9 258-2X 6976 319
s. Quail Roost Bright Maxim d. Purdue Matchmaker Annie
Purdue Klimax Nettie 3-2 305-2X 6589 296
s. Klondike Klimax d. Purdue Matchmaker Nettie

REKEWEG, MELVIN, CLEAR VIEW FARM, WOODBURN
Golden Hills Levity Lou 8-5 247-2X 8474 356
s. Gayoso Levity Matchless d. Leafy Lane Radience
Clear View C Primrose 5-0 305-2X 9265 469
s. St. Albans AVBoy's Charmer d. Clear View Milkmaid Susan
Clear View C Charlotte 5-0 294-2X 8252 396
s. St. Albans AVBoy's Charmer d. Clear View Starlight Babe
Clear View C Dorothy 1-11 305-2X 6475 346
s. St. Albans AVBoy's Charmer d. Grace's Letty of Havencenter

RICHARD, CLEOPAS & SONS, RICHARD FARMS, HUNTINGTON
Wasmuth Farms V Fawn 7-2 279-2X 9629 437
s. Golden Grange Vigo d. Bluebell of Paw Paw Creek Farm
Richard Farms Rebecca 5-4 305-2X 9137 399
s. South Wind Hoosier's Meritt d. Wasmuth Farm's V. Mayday
Richard Farms Brenda Star 5-5 289-2X 8229 339
s. South Wind Hoosier's Meritt d. Brenda of Parmerlee Place
Richard Farms Bell 5-4 291-2X 8777 344
s. South Wind Hoosier's Meritt d. Richard Farm's Goldie

RIGGS, GERALD & RUSSELL, SHADY LANE FARMS, SHIRLEY
Bent Lane Dons Nelly 5-0 271-2X 8547 422
s. Graceland Steadfast's Don d. Bent Lane Piper's Linda

SCHARF, I. C. & SONS, EDROBLIN'S FARMS, FLOYDS KNOBS
Edroblins Bright Viola 8-7 305-2X 7682 392
s. Bournedale Bright Donald d. Farragut's Admiral's Lillian
Edroblin Emorys Dinabell 7-4 276-2X 6516 334
s. Riegeldale Emory's Hazelnut d. Hayswood Blanche
Edroblin Raiders Cherry 4-2 305-2X 7637 402
s. Klondike Raider's Forward d. Boone Eyrie's D-Day

SCHROCK, WILLIAM, GOSHEN
Clover Leaf Successful 3-4 305-2X 9894 426
s. Maurana Herod's Andy d. Silky Siss's Nellie
Clover Leaf Cloverbell 3-2 305-2X 9932 425
s. Maurana Herod's Andy d. Dotty Annabelle of Clover Leaf
Clover Leaf Pineapple 3-1 305-2X 8880 514
s. Maurana Herod's Andy d. Apple

SHIRK, BEN M., BELL LAWN FARM, GOSHEN
Plymouth Lane V Callidora 2-11 365-2X 8463 469
s. Willow Spring Butterfat Victor d. Plymouth Lane Butterfat Calla

SIMMONS, CHARLES H. & BONTREGER, MOSES, HAWPATCH GUERNSEY FARM, TOPEKA
Hawpatch Precious Pearl 6-5 305-2X 8586 392
s. Chedco Levity Category d. Hawpatch Lady Precious
Hawpatch Lustres Cora 5-3 226-2X 7321 356
s. Chedco Levity Category d. Hawpatch Lady Lustre
Hawpatch Lady Luck 3-7 305-2X 7863 373
s. Chedco Levity Category d. Hawpatch C. Lucky

SISTERS OF PROVIDENCE, HIDDEN GOLD DAIRY, SAINT MARY-OF-THE-WOODS
Hidden Gold Annette 5-9 290-2X 8925 440
s. Big Springs Royal Cavalier d. Hidden Gold Meadow Lady
Hidden Gold Meadow Dewdrop 5-0 297-2X 5251 294
s. Kenfleur's Meadow King d. Hidden Gold Cyrene's Alice
Hidden Gold Dolores 3-7 305-2X 6164 383
s. Big Springs Royal Cavalier d. Hidden Gold Meadow Jewel
Hidden Gold Royal Lady 2-2 337-2X 6503 341
s. Big Springs Royal Cavalier d. Hidden Gold Meadow Lady

SISTERS OF THE PRECIOUS BLOOD, KNEIPP SPRINGS, ROME CITY
Kathmars Levity Chlorina 8-5 305-2X 12091 603
s. Sterlingold Levity Lustrous d. Kathmar's Coronation Zoe
Kneipp Spring Perfects Coleen 7-11 305-2X 11716 588
s. Kneipp Spring Flora's Perfect d. Kneipp Spring Coleen
Kneipp Spring P Fashion 4-10 305-2X 9142 511
s. Kneipp Spring Flora's Premium d. Kneipp Spring Flossy

STOUDER, H. O., FAWN ISLE FARM, SOUTH WHITLEY
Fawn Isle Fs Rosette 6-8 365-2X 12140 549
s. Sun-Blest Farms Foresquire d. Fawn Isle Rose
Fawn Isle Dawn 4-11 365-2X 9654 491
s. Welcome In Hoosier d. Dice of Seldom Rest Farm
Dot Caps Wisflo 5-1 297-2X 7478 411
s. Woodacres Noble Wisdom d. Dot-Cap's Florence
Julia of Fawn Isle Farms 3-9 305-2X 6763 349
s. Wychmere Noble Kinsman d. Lincoln Home Julia

STULTZ, RAYMOND & SON, SANDCUT GUERNSEY FARM, TERRE HAUTE
Sandcut Hopeful Mary 5-9 305-2X 9355 428
s. Kenfleur's King Hopeful d. Sandcut King's Madam
Sandcut Supreme May 4-9 305-2X 9277 466
s. Gardenville Supreme's Crescent d. Sandcut King's Madam
Sandcut Supreme Thelma 4-2 305-2X 10334 480
s. Gardenville Supreme's Crescent d. Lane's Delight
Sandcut Supreme Karla 3-11 305-2X 8501 400
s. Gardenville Supreme's Crescent d. Sandcut Hopeful Kate
Sandcut Supreme Bessie 3-9 305-2X 8630 459
s. Gardenville Supreme's Crescent d. Sandcut Hopeful Tillie
Sandcut Director Lad Betty 2-11 289-2X 6378 379
s. Meadow Lodge Director Lad d. Sandcut Hopeful Tillie
Sandcut Lads Dollie 2-3 305-2X 6577 335
s. Meadow Lodge Director Lad d. Sandcut Hopeful Darling
Sandcut Director Lad Blossom 2-0 305-2X 7022 361
s. Meadow Lodge Director Lad d. Fairholm Buttercup

STUTZMAN, DANIEL D., DALOMAS GUERNSEY FARM, LAGRANGE
Dalomas Bettys Charm 4-1 305-2X 10582 491
s. Curtiss Candy Levity Heir d. Isle of View Betty Lou

THOMAS, ROBERT W., THOMAS FARM, FRANKFORT
Thomas Farm Annette 6-2 305-2X 11263 565
s. Memory's Noble d. Maple Sugar's Ann's Midgie

WEAVER, OSCAR R., YELLOW CREEK MEADOW FARM, GOSHEN
Yellow Creek Lovely Vera 6-2 305-2X 12514 675
s. Mulhocaway Butterfat Quintus d. Yellow Creek King's Vera
Yellow Creek Rose Blossom 7-0 365-2X 14297 797
s. Mulhocaway Rosenkavalier d. Yellow Creek Lilybloom
Golden Willow Roma 4-8 292-2X 10406 528
s. Twin Rocks Lad's Jupiter d. Cardorild Maxim Romelle
Yellow Creek Noble Pearl 4-0 295-2X 9550 487
s. Yellow Creek King's Noble d. Yellow Creek Supreme's Jewel

Yellow Creek S Gretto 3-3 330-2X 12328 602
s. Yellow Creek Jewel Supreme d. Terra Vista Allegretto
WENGER, RUSSELL J., VALLEY SET FARM, GOSHEN
South View Flash Janet 1-10 365-2X 10537 569
s. Metzger Farms Honor Flash d. Joan's Butterfat Jane
Valley Set N Lillybell 2-1 365-2X 9480 401
s. Valley Set C. Noble d. Valley Set T. Lilly
YODER, HAROLD C., PASTURE HAVEN FARM, SYRACUSE
Pine Manor Nobles Darlene 3-2 325-2X 11295 608
s. Villa Crest King's Noble d. Pine Manor King's Rose Elaine
Pasture Haven Judean 2-7 305-2X 10299 532
s. Pasture Haven Dean d. Judy Magnolia
YOUNG, BION, DUTCH MILL FARM, PLEASANT LAKE
Dutch Mills Velma 10-10 305-2X 11462 555
s. Dutch Mill's Fritz d. May Daisy's Valentine
Dutch Mills Golden Lil 4-3 290-2X 10511 474
s. Curtiss Candy Golden Curtiss d. Dutch Mill's Betty's Lucky
YOUNG, WALTER L. & SON, GRAIN MEADOW GUERNSEY FARM, GREENTOWN
Grain Meadow Chums Patty 7-11 277-2X 8667 352
s. Welcome In Chum's Forward Ace d. Grain Meadow Pat
Grain Meadow Oberlands Rose 5-3 263-2X 6473 305
s. Welcome In Clara's Oberland d. Grain Meadow Irvin's Patty
Grain Meadow Oberlands Star 4-9 341-2X 9830 489
s. Welcome In Clara's Oberland d. Grain Meadow Chum's June
Grain Meadow Oberlands Ann 3-2 256-2X 5732 260
s. Welcome In Clara's Oberland d. Grain Meadow Oberland's Delpha
Grain Meadow Oberlands Joyful 3-1 264-2X 5812 246
s. Welcome In Clara's Oberland d. Grain Meadow Oberland's Joy
Welcome In Clara Matilda 2-8 365-2X 9408 394
s. Welcome In Clara's Oberland d. Norarl Matilda
Welcome In Clara Ruby 2-7 359-2X 8081 357
s. Welcome In Clara's Oberland d. Welcome In Mck. Gem
Welcome In Favor Clara 2-5 365-3X 13518 828
s. Welcome In Favor d. Welcome In Forward's Clara

IOWA

BENTLEY, O. R. & SON, SUNESLOPE FARM, AMES
Suneslopes A P Beauty 9-9 301-2X 10630 472
s. Alert Prince of Rose Hill d. Brezzy of Suneslope
BERRY, RALPH I. & SON, DARIB'S FARM, NEOLA
Daribs Mari Blizz 3-1 294-2X 7240 376
s. Elm Farm Independent d. Darib's Lady Marietta
Daribs Electa Jane 3-9 305-2X 8016 357
s. Darib's King David d. Darib's Lady Belinda
BOSWORTH, W. H., OAKWOOD FARM, ALGONA
Oakwood H Prairie Flower 4-10 365-2X 10271 502
s. Chedco Hurricane d. Oakwood Prairie Flower
BROWN, WILBUR C., BONNIE BROOK FARM, WATERLOO
Bonnie Brook Mira 2-10 305-2X 5915 335
s. Highland Place Wayfarer d. Bonnie Brook Farm Keepsake
DENGLER, WALTER A., JR., WALLAINE FARM, DAVENPORT
Wallaine Farm Betty Lou 3-5 305-2X 10453 497
s. Curtiss Candy Baron d. Wallaine Farm Betty
Wallaine Farm Valeria 3-1 305-2X 8064 397
s. Pleasant Ridge Ambassador d. Victoria Valina
FIKE, HOMER S., OLD FARMSTEAD, WATERLOO
Old Farmstead Countess 2-2 305-2X 7382 407
s. Old Farmstead Champ d. Old Farmstead Dolly
FREIE, ALFRED B., MR. & MRS., WEST STAR FARM, ALEXANDER
West Star Dream Princess 9-0 349-2X 14592 492
s. Iowa Hi-Acres Gardenius d. Hickory Hill Peggie
GINGERICH, TRUMAN W., IOWA-WAY FARM, PARNELL
Iowa Way Taurus Tulip 4-8 305-2X 10272 514
s. Foremost D. Taurus d. Tiona of Iowanola
Iowa Way Taurus Queen Bee 2-1 286-2X 6796 328
s. Foremost D. Taurus d. Iowa-Way Valor's Queen
Iowa Way Taurus Toots 2-1 305-2X 8228 397
s. Foremost D. Taurus d. Iowa-Way Valor's Toots
LAGE, HARRY & ROBERT H., STEDE WELL FARM, DAVENPORT
Stede Wells Nell 4-5 305-2X 8530 433
s. Stede Well's Levity Bruce d. Comet's Lady of Stede Well
LLOYD, GLEA H., MR. & MRS., MAR-LA-BOB GUERNSEY FARM, SPIRIT LAKE
Mar La Bobs Snow Crystal 2-8 278-2X 5035 279
s. Mar-La-Bob's Julius d. Bonnie Vista's Sno-Frolic
McCOY, RALPH M. & SON, McCOY'S GUERNSEY FARM, HEPBURN
Perfections Sunshine 6-11 305-2X 9878 484
s. McCoy's Farm Perfection d. Mayo's Lottie
McCoys Farm Patsy Ann 4-0 286-2X 6905 362
s. Skyline Triumph's Royalist d. McCoy's Farm Pride
SAWIN, H. W. & SON, PRAIRIE LODGE, NORTHWOOD
Prairie Lodge Golden Dream 8-4 305-2X 8764 398
s. Utopia King of Iowagold d. Golden Rose of Utopia
Prairie Lodge Nan 5-1 292-2X 8848 346
s. Langwater Catamount d. Honey Creek's Lovely
SMITH, BYRON A. & FAMILY, OKOBOJI
Okoboji Queens Charm 4-1 242-2X 6690 319
s. Okoboji Mac d. Okoboji Eastern Queen

KANSAS

BATDORF, RALPH, BATDORF'S GUERNSEY FARM, WELLSVILLE
Batdorfs Bessie 7-2 277-2X 8317 433
s. Ransom Fanny's Forester d. Batdorf's Bright Eyes
BERNDT, ALAN A., SIMPSON
Jo Be Jeds Fleta 4-7 305-2X 9498 500
s. McDonald Farms Steadfast Jed d. Jo-Be Kadi's Brenda
Starlett K Flame 2-0 305-2X 8681 410
s. Golden Ridge Bloom's King d. Arab's Sarah Starlett
BERTHOLF, W. H., GREEN PASTURES FARM, WICHITA
Pre Eminent Rebecca 4-3 305-2X 9046 457
s. Foremost Acme 25th d. Forward Golden Girl
BOEHLE, W. O. & SON, BOEHLE'S GUERNSEY FARM, LAWRENCE
Boehles Queens Pearl 3-8 244-2X 7161 412
s. Quail Roost King Beau's Maxim d. Boehle's Damsel's Pansy
CLARY, A. K., DOUGLASS
Clary Daisys Cherub 2-2 305-2X 10487 457
s. Gaylord Honor's Lad d. Clary's Pauline's Daisy
ECKMAN, ALBERT W., ECKMAN'S GUERNSEY FARM, BALDWIN
Eckman Frauleins F Frosty 4-3 305-2X 4939 306
s. Eckman's Florene's Fisherman d. Eckman's Jean's Fraulein
Eckmans Frolics F Fran 2-8 255-2X 8726 457
s. Eckman's Florene's Fisherman d. Eckman's Francine's Frolic
Eckmans Lindas F Lee 2-7 305-2X 8236 417
s. Eckman's Florene's Fisherman d. Eckman's Linda Lou
Eckmans Dollys H Dimple 2-3 305-2X 8245 435
s. Farview Imperial Heritage d. Eckman's Dimple's Dolly
JOHNSON, HOWARD H., VALKOMNA GUERNSEY FARM, OTTAWA
Valkomna Dayna 5-9 294-2X 8266 450
s. Valkomna Danny Boy d. Katrinka's Kank
Valkomna Dallas 4-5 291-2X 6051 309
s. Valkomna Danny Boy d. Valkomna Heiress
KANSAS STATE COLLEGE, MANHATTAN
Kanstacol Grandeur Belinda 3-2 305-2X 6584 330
s. Wey Acres Levity Grandeur d. Kanstacol Favor Canna
KISSINGER, HOWARD A., SPRINGDALE GUERNSEY FARM, OTTAWA
Springdale Ingle Bessie 4-2 282-2X 8593 434
s. Cooper's Ingle d. Springdale Blondena
Springdale Model Missie 3-2 319-2X 6568 364
s. Meadow Lodge Climax's Model d. Springdale Marcia
Springdale Ingles Jolly 2-4 365-2X 9273 457
s. Springdale Model Maestro d. Springdale Jingle
NUTTER, LELAND M., GOLDEN BELL GUERNSEY FARM, AUGUSTA
Netties Nora of C D 7-1 271-2X 7335 385
s. St. Albans Actor Grandee d. Baron's Nettie of C. D.
Mossmans Marietta 3-6 305-2X 9814 468
s. Meadow Lodge Jumbo d. Mossman's Marie
RAYMOND, CLARENCE, CEDAR MANOR FARM, FREDONIA
Cedar Manor B H Holly 2-3 299-2X 7118 334
s. Repelmar Baron Herald d. Cedar Manor Dora
Cedar Manor B H Folly 2-2 254-2X 5339 282
s. Repelmar Baron Herald d. Cedar Manor Star Fairy
TAYLOR, FAY E., FAY'S GUERNSEY FARM, WELLINGTON
Fays Ivadelle Lady 4-3 249-2X 6579 297
s. Thunderbolt's Keepsake d. Iva's Ivadelle
UNRUH, OLIVER R., HILLSBORO
Cedar Springs Luella 4-5 305-2X 9469 404
s. Flying Horse Master's Foremost d. Cedar Springs Penny

KENTUCKY

ANNVILLE INSTITUTE, ANNVILLE INSTITUTE FARM, ANNVILLE
Normandy Patroness 7-11 297-2X 8687 357
s. Fairlawn Peerless Dictator d. Hominy Hill Patricia
Annvilles Portia 4-5 280-2X 6966 328
s. Normandy Matchless d. Normandy Patroness
Annville Counts Ruby 2-3 305-2X 6656 299
s. Woodacres Count Edward d. Sophia of Annville
Annville Counts Ruth 2-3 305-2X 6782 317
s. Woodacres Count Edward d. Sophia of Annville
BEASLEY, L. F., RIVERSIDE FARM, FRANKLIN
Lansdowne Beauty 7-0 305-2X 7570 310
s. Golden Bull Farms Golden d. Golden Bull Farms Beauty
BEREA COLLEGE, BEREA
Bereas Golden Flora 10-11 305-2X 10147 451
s. King Challenger of Annville d. Berea's Golden Lass
Berea Comets Celesta 6-11 300-2X 10513 472
s. Foremost Comet 15th d. Berea Challenger's Clematis
Berea Countess 3-5 263-2X 7619 363
s. Woodacres Count Edward d. Berea Challenger's Lady
BURNETTE, CECIL & HIXSON, ELMER, MR. & MRS., WILLOW-WILDE FARM, FULTON
Willow Wildes Val Dot 3-5 305-2X 5693 274
s. St. Albans Actor's Valor Gift d. Willow-Wilde's Gloria Dottie
Willow Wildes Ruthette 3-2 305-2X 6798 365
s. Red Cross Noble Anthony d. Willow-Wilde's Lena Ruth
Willow Wildes Queen Ann 3-1 305-2X 8352 448
s. Woodacres Royal Noble d. Red Cross Bright Ann
Willow Wildes Estel 2-4 305-2X 7662 369
s. Red Cross Noble Anthony d. Willow-Wilde's Esther
McCULLOUGH, MARVIN, ORLETON FARM, LEXINGTON
Pats Leona of Orleton Farm 4-3 267-2X 5100 259
s. Red Cross Patient Dictator d. Toro's Lena of Orleton Farm
Kings Hilda of Orleton Farm 4-1 221-2X 3662 187
s. Spendthrift King d. Hickory Hill V. Sue Ellen
STODGHILL, H. W., BROOKSIDE FARM, ANCHORAGE
Brooksides Lady Sue 4-4 305-2X 5584 244
s. Midview Royal's Ranger d. Lady Calvert's Ann
Brooksides Lady Marg 3-8 305-2X 6317 276
s. Midview Royal's Ted d. Lady Calvert's Ann

LOUISIANA

DAIGLE, GLENN H., LABADIEVILLE
Soadia Foremost Devotion 3-9 305-2X 7151 323
s. Foremost Comet 12th d. Gaylord Moonlight's Devotion
JOHNSON, M. L., CLOVER LEAF GUERNSEY FARM, MONROE
McLains Western Lass 16-7 305-2X 7583 316
s. Gaylord's Mercury d. Gaylord's Nora
Goddess Challengers Sandra 10-6 365-2X 8707 388
s. Meteor's Carthage Challenger d. Chevalier Sandra's Goddess
Verde Valley Dextrose 7-2 221-2X 6197 282
s. McDonald Farms Kinghaven d. Dextrose of West Side Farm
Hermitage View Laddies Elsa 5-5 234-2X 4645 227
s. Sky Brook Brill Laddie d. Riegeldale Conqueror's Lucy
Nejasco Meteor Silver 5-4 305-2X 7605 354
s. Riegeldale Emory's Meteor d. Shoal Falls Donna Silver
Coopers I Dalia 5-7 241-2X 6392 287
s. Cooper's Inrox d. Meadow Lodge Dalia
Primrose Farm Dukes Dolly 4-10 365-2X 9255 441
s. Primrose Farm's Duke d. Orchard Lawn's Bomber's Alice
Station Camp V Sandra 4-10 305-2X 8872 375
s. Fairlawn Performer's Valiant d. Station Camp's Cassie
Walker Farms Miss Juno 4-5 291-2X 6356 311
s. McDonald Farms His Model d. Walker Farms Son's Junita
Hermitage View Royals Hettie 4-2 305-2X 7444 320
s. Riegeldale Max's Royalist d. Hertha of Garden Creek

Challenger Green Acres Popeye	8-9	278-2X	8575	378
s. Meteor's Carthage Challenger		d. Green Acres Lilly		
Rancher Florences Squirt	8-0	249-2X	6333	282
s. Primrose Venus Rancher		d. Paramount Ester's Florence		
Rancher Hazels Hilda	7-0	305-2X	7117	368
s. Primrose Venus Rancher		d. Sunflower Buoy's Hazel		
Pet Promises Nancy	6-4	305-2X	8759	389
s. Trumpeter's Frances' Pet		d. Challenger Heather's Promise		
Pet Baby Cows Nellie	6-3	305-2X	9522	407
s. Trumpeter's Frances' Pet		d. Goddess Challenger's Sandra		
Gallant Satins Alice	4-1	305-2X	9026	420
s. Clermont Gallant Heart		d. Monarch Patricia's Satin		
Maxim Little Jeans Ada	4-2	305-2X	8443	411
s. Clear Springs' Cynthia's Maxim		d. Esquire Jessie's Little Jean		
Ideals Triumphs Princess R	6-3	305-2X	11467	463
s. Ideal's Triumph		d. Ideal's Wistar's Princess Rose		
Vaughandales Venus	4-1	305-2X	5377	256
s. Bayville Maxim Implad		d. Vaughandale's Princetta		
Quailes Crest Advancer Cherry	4-7	305-2X	8843	398
s. Walker Farms Advancer		d. Ogledale's Levity Lady		
Walker Farms Ne Brenda	4-2	305-2X	7747	371
s. McDonald Farms High Nemo		d. Walker Royal Bernice		
Brazos J Cs Marimac	3-8	269-2X	6661	289
s. Brazos J. C.'s Footprint		d. Jo-Mar Mari-B's Countess		
Flying Horse Phils Lucky	3-3	305-2X	7255	328
s. Argilla Royal Philosopher		d. Flying Horse General's Lucky		
Comet Nancys Bolero	3-4	305-2X	5074	240
s. Foremost Comet 12th		d. Pet Promises Nancy		
Gallant Hot Foots Baroness	3-0	284-2X	8776	429
s. Clermont Gallant Heart		d. Challenger Jessie's Hot-Foot		
Comet Jay Birds Brenda	2-10	305-2X	4697	208
s. Foremost Comet 12th		d. Challenger Allameda's Jay Bird		
Ranchers Sixty One Muddy	6-2	305-2X	7840	358
s. Primrose Venus Rancher		d. Challenger's Lively Sixty-One		
Kings Sixty One Arky	4-4	305-2X	8701	422
s. Alfacrest's King's Challenger		d. Challenger's Lively Sixty-One		
Comets Muddy Brazen	2-11	282-2X	2686	122
s. Foremost Comet 12th		d. Rancher's Sixty-One Muddy		
Levity Violas Bobolink	3-0	305-2X	6943	324
s. Gayoso Coronation Levity		d. Whippernock Raider's Viola		
Cloverland Sapphires Becky	2-7	365-2X	8482	384
s. Cloverland Maxim Pri. Royalist		d. King's Maxine Sapphire		
Cloverland Brainless Bobo	2-9	305-2X	6125	272
s. Cloverland Maxim Pri. Royalist		d. Challenger Lillian's Brainless		
Countmost Camilles Babble	2-8	365-2X	6679	295
s. Klondike Countmost		d. Klondike Premost Camille		
Gallant Yvonnes Biddie	3-0	347-2X	6128	272
s. Clermont Gallant Heart		d. Pet Elsie's Yvonne		
Comet Jubilees Connie	2-5	305-2X	5011	236
s. Foremost Comet 12th		d. Brazos Ideal Jubilee		
Pride Sandras Caprice	2-4	280-2X	4276	190
s. Primrose Farm Pride		d. Station Camp V. Sandra		
El Mor Gallant Rodeos Bama	2-9	282-2X	3713	174
s. Clermont Gallant Heart		d. El-Mor Challenger Jean's Rodeo		
Benign Bad Boys B Nose	7-8	279-2X	7567	338
s. Christine Challenger's Bad Boy		d. Mercury Challenger's Babe		

VALLOT, STEPHEN V. & BOURGEOIS, J. M., BYE THE WAYE FARM, VILLE PLATTE

Amor Sally	7-11	305-2X	6627	302
s. Sierra Manor Monarch		d. Amor Nancy		
Bye The Waye Medinette	4-10	305-2X	6617	276
s. Foremost Bandmaster		d. Caumsett Eastern Performance		
Bayville Actress Lucy	4-5	235-2X	4477	200
s. Fairlawn Hornet's Masterful		d. Bayville Fawn Lucy		
Bye The Waye Butterball	3-2	218-2X	2546	126
s. Mulhocaway Butterfat Evangeline		d. Caumsett Eastern Performance		

MAINE

BRIGGS, H. C. & SON, BRIGEEN FARMS, TURNER

Greenlaw Farm Pert	10-2	230-2X	6165	267
s. Florham Lenore's Ptolemy		d. Oonegan Country Flower		
Brigeen Farms Blanche	4-3	305-2X	11645	544
s. Basquaerie Majestic Noble		d. Brigeen Sue Slogan		

COLE, ROBERT W., COLE FARM DAIRY, BIDDEFORD

Endean Maronia	3-4	305-2X	9237	474
s. Endean Valiant Marcellus		d. Endean Pattonia		
Cole Farm N Belle	2-6	305-2X	9051	431
s. High Mowing Diamond Nugget		d. Roundabout Marybelle		
Cole Farm Victors Hope	1-11	248-2X	5520	252
s. Sterlingold Royal Victor		d. High Mowing Diamond Hopewell		

GARDINER, R. H., OAKLANDS FARM, GARDINER

Oaklands Lorelei	8-3	249-2X	7855	371
s. Larches Champion		d. Oaklands Glen's Mint		
Oaklands Hollyhock	7-7	293-2X	8511	438
s. Great Elm C. Initiator		d. Gayhead's Fair Alice		
Oaklands Pearlette	6-1	305-2X	8634	431
s. Great Elm C. Initiator		d. Oaklands Princess Margaret		
Oaklands Geraldine	6-2	305-2X	8242	396
s. Great Elm C. Initiator		d. Oaklands Mark's Rose		
Oaklands Golden August	4-0	305-2X	9480	534
s. Great Elm C. Initiator		d. Oaklands Fashion's January		
Oaklands Laurie	2-7	194-2X	5524	304
s. Great Elm Phil's Lonnie		d. Oaklands Francie		

ROEHRIG, PAUL & CATHERINE R., CAPHIR FARM, WINDHAM

Caphir Farm Janice	6-3	365-2X	7729	394
s. Langwater High Honor		d. Caphir Farm Jeanette		
Caphir Farm Honors Rose	6-0	328-2X	9292	469
s. Langwater High Honor		d. Rosalie of Caphir Farm		
Caphir Farm Foam	3-3	365-2X	6625	359
s. Wethersfield Majesty		d. Caphir Farm Fran's Fern		

VAUGHAN, WILLIAM L., ELM HILL FARM, HALLOWELL

Elm Hill Patty	3-7	305-2X	8405	470
s. Webotuck Majesty		d. Squire's Buttercup of Greenway		

MARYLAND

BACCHUS, T. W., JR., WHITE HALL FARM, ELKTON

White Halls Pioneer	11-5	338-2X	11447	526
s. Dumont's Counsellor of Waverly		d. White Hall's Peg		
White Halls Verbena	8-1	225-2X	4944	236
s. Hammer Creek Vagabond		d. White Hall's Vesper		
Penstate Percys Rachel	3-6	305-2X	5816	307
s. Llan Fair Count's Percy		d. Penstate Caesar's Rachel		

BALDERSTON, LLOYD, III, COLORA FARM, COLORA

Knights Pet Dona	7-4	305-2X	10379	552
s. R. F.'s Highlander's Knight		d. Star's Pet Emma		
Salberta Ann	4-5	305-2X	10298	507
s. Antietam Knight		d. Stately Roberta		

BLAKEFORD FARMS, INCORPORATED, QUEENSTOWN

Blakeford Lady Fay	5-9	240-2X	8463	447
s. Blakeford Formidable		d. Blakeford Fay		
Blakeford Prunella	2-7	305-3X	11836	554
s. Blakeford Transmitter		d. Blakeford Patrinka		

BROWN, FRANK D., JR., MOUNT ARARAT FARMS, PORT DEPOSIT

Mt Ararat Queen Karolind	4-6	305-2X	10373	542
s. Hominy Hill Coronation King		d. Wonderboy's Rosalind of Bolton		
Mt Ararat Highland Lass	4-1	217-2X	5412	287
s. Mt. Ararat King James		d. Mt. Ararat Royal Flicka		
Mt Ararat Rose Laura	3-8	305-2X	9232	429
s. Foremost J. C.'s Royal		d. Mt. Ararat Royal Illyria		
Mt Ararat Rose Lilac	3-1	305-2X	10067	558
s. Foremost J. C.'s Royal		d. Mt. Ararat Honeysuckle		
Mt Ararat Queen Marietta	2-2	305-2X	6377	321
s. Hominy Hill Coronation King		d. Mt. Ararat Noble Flower		

BURLING, EDWARD, JR., RICH NECK MANOR FARM, CLAIBORNE

Gardenville Autocrats Lillian	11-1	305-2X	9903	437
s. Coronation Autocrat		d. Rockingham Ultra Lil		

CARROLL, P. A., DOUGHOREGAN MANOR, ELLICOTT CITY

Manor Angela	7-6	305-2X	8228	348
s. Green Meads Designer		d. Beth of Bon Espoir		
Manor Hester	4-2	292-2X	7405	296
s. Coldspring's Noble's Hermes		d. Manor Sukie		
Manor Indigo	3-9	305-2X	9141	438
s. McDonald Farms Inheritor		d. Manor Arbutus		
Manor Ilene	3-4	298-2X	9504	474
s. McDonald Farms Inheritor		d. Manor Vesper		
Manor Idalia	3-0	278-2X	7478	344
s. McDonald Farms Inheritor		d. Manor Tiara		
Manor Just Westie	3-0	288-2X	6771	347
s. McDonald Farms Justification		d. Manor Westie		
Manor Formosa	2-3	289-2X	7528	343
s. Mt. Ararat Royal Foresight		d. Manor Vignette		

CECIL, H. M. & J. M., LANGHURST FARM, SUDLERSVILLE

Langhurst Kings May	3-4	332-2X	10748	513
s. Ideal's Charm King		d. Pioneer Point May		

CLOVERLAND FARMS DAIRY, INCORPORATED, PHOENIX

Cloverland Farms K Allicon	6-2	305-2X	11835	578
s. Pine Manor King's Knight		d. Valleywood Cherry Blossom		
Foxburgs Kinmans Rosebud	6-0	305-2X	9166	382
s. Foxburg's Knight's Kingman		d. Foxburg's Knight's Madame		
Foxburgs Imperials Princess	5-1	305-2X	8997	417
s. Coldspring's B. R. Imperial		d. Foxburg's Knight's Polly		
Cloverland Farms S Lassie	4-2	305-2X	11135	542
s. Cloverland Steadfast		d. Foxburg's Knight's Polly		
Cloverland Farms F Sofia	4-1	305-2X	11441	550
s. Pharos Indenture's Frosty		d. Cloverland L. Fashion		
Cloverland S Dollie	3-3	305-2X	10904	587
s. Cloverland Steadfast		d. L. O. K.'s Doll of Mercer		
Cloverland V Betty	3-2	305-2X	9208	484
s. Wilgorlan Farms Valor		d. Cloverland Farms L. Bertha		
Cloverland V Flossie	2-2	305-2X	7560	399
s. Wilgorlan Farms Valor		d. Cloverland Farms Bo Peep		

COHEY, ALLEN H., CHESTERTOWN

Libby Girl of Evergreen Farm	6-4	305-2X	8177	405
s. Marlboro Independent		d. Sycamore Springs Shelby		
New Hopes Hyacinth	6-3	305-2X	8677	396
s. Blakeford Paddy		d. Maiden Point Hortie		
Namreg Kings Florine	5-8	298-2X	6927	408
s. Namreg Coronation King		d. Gardenville Queen Florine		
C Fs Titans Rosette	4-9	305-2X	13417	609
s. Thornbeck Foam's Titan		d. C. F.'s Rose Bloom		
Almar Mary	3-1	305-2X	8441	431
s. Blakeford Alert		d. Namreg King's Florine		

COOK, E. R. & SON, EDICK FARM, KENNEDYVILLE

Lazy River Starbright	6-5	365-2X	11232	547
s. Franchester Levity Ace		d. Green Acres' Star		
Lazy River Peggy	2-9	305-2X	9588	421
s. Franchester Levity Ace		d. First Management's Genius		

COPPAGE, BENJ. L., MIDDLE ACRES FARM, SUDLERSVILLE

Grove Farms Lassette	6-1	210-2X	7365	309
s. McDonald Farms His Karl		d. Juryman's Lady Lassie		
Pine Borders Teena	6-1	232-2X	6406	294
s. McDonald Farms S. Lennie		d. Curles Ruby's Flossie		
Walnut Bottoms Gan Virgie	4-10	226-2X	6857	282
s. Langwater Gandhi		d. Walnut Bottom's G. Virginia		
Mt Ephraims Petite	2-6	305-2X	8561	461
s. Cosquay's King Don		d. Cosquay's Little Lady		
Middle Acres Aces Vala	2-3	294-2X	5847	305
s. Hill Girt Legacy's Ace		d. Middle Acres King's Polly		

DOWNEY, FRED C., WOODSIDE HALL FARMS, WILLIAMSPORT

Woodside Hall Ideal Olga	6-8	305-2X	8850	393
s. Langwater Idol		d. Woodside Hall King Faithful		
Woodside Hall Ne Ruby	4-9	365-2X	9598	487
s. McDonald Farms S. Newsboy		d. Woodside Hall Just Lida		
Woodside Hall C Rosebud	4-9	305-2X	7437	326
s. Coldspring's Noble's Cardinal		d. Coolbranch Guardy's Cherry		
Woodside Hall Ideal Odeen	6-5	365-2X	10278	506
s. Langwater Idol		d. Woodside Hall Knollton Hildeen		
Woodside Hall Ne Stella	3-8	303-2X	7507	315
s. McDonald Farms S. Newsboy		d. Woodside Hall Kind Faithful		
Woodside Hall Ne Sprite	3-5	235-2X	5871	311
s. McDonald Farms S. Newsboy		d. Woodside Hall Romeo's Peggy		

Blue Heaven Mamie	3-2	305-2X	7088	382
s. McDonald Farms Le Raider		d. Woodside Hall Ideal Octavia		
ENGLAND, CHARLES P., GUERNLAND FARM, RISING SUN				
Guernland G Isabelle	6-5	291-2X	7934	481
s. Blossom's Bright Gleaner		d. Peerless Inabelle		
Guernland V Beatrice	5-2	305-2X	7188	347
s. Langwater Victory		d. Guernland C. Beatrice		
Guernland E Queen	3-7	305-2X	8186	409
s. Hominy Hill Emory		d. Guernland Nora		
Guernland I Belle	3-5	305-2X	8659	516
s. McDonald Farms Inheritor		d. Guernland H. Bell		
Guernland Arleen	3-2	305-2X	8349	485
s. McDonald Farms Inheritor		d. Guernland Ardus		
Guernland C Beaty	2-1	305-2X	6474	303
s. Count's Progress		d. Guernland V. Butterfly		
ENGLAND, EUGENE E., NORTH EAST				
Bright Lads Beauty	5-7	303-2X	9717	473
s. Proson's Bright Lad		d. Cavalier King's Gem		
Bright Lads Prim	5-0	305-2X	10473	514
s. Proson's Bright Lad		d. Beauty's Royal Pansy		
EVERETT, EARLE J. & SONS, DOGWOOD FARM, CHURCH HILL				
Pioneer Point Jeanie	6-1	305-2X	11715	552
s. Ferdinand of Pioneer Point		d. Pioneer Point Jean		
Ross Havens Vivian Dawn	5-11	365-2X	11146	525
s. Driftwood's Masterpiece		d. Ross Haven's Vivian Lee		
Dogwood Brightness	3-1	291-2X	5690	251
s. Churn Creek's Noble Royal		d. Chenar's Fashion		
FLETCHER, THEODORE E., TWIN MEADOWS FARM, CENTREVILLE				
Twin Meadows R Ella	5-9	305-2X	9591	507
s. Coldspring's Noble's Raider		d. Twin Meadow's Priscilla		
Ideals Prince Peters Netoria	6-5	305-2X	10375	512
s. Ideal's Prince Peter		d. Ideal's Chief's Netoria		
Kennersley Audrey	4-8	305-2X	13694	589
s. Blakeford Argonot		d. Kennersley Hero's Anne		
Twin Meadows S Georgie	3-2	305-2X	8738	405
s. Ideal's Duke Supreme		d. Twin Meadows R. Echo		
Twin Meadows S Gay	2-10	365-2X	11485	607
s. Ideal's Duke Supreme		d. Twin Meads Beaulah		
Twin Meadows S Grace	2-11	305-2X	9181	502
s. Ideal's Duke Supreme		d. Sportsman's Ophelia		
Twin Meadows R Hannah	2-1	305-2X	7866	386
s. Coldspring's Noble's Raider		d. Gwynllan High Immortelle		
FRAZER, JAMES STANLEY, BEAUFORT FARM, EARLEVILLE				
Beaufort Cora	5-4	305-2X	10790	462
s. Beaufort Prediction		d. Beaufort Kore		
Beaufort Noel	5-0	261-2X	6744	289
s. Beaufort Prediction		d. Beaufort Snowball		
HERSEY, LEROY H., KNIGHTONGALE FARM, EDGEWATER				
Knightongale Max Marigold	4-1	305-2X	7490	380
s. Quail Roost Master Reveller		d. Knightongale Queen Melrose		
HULL, JOHN H., "HULLSIDE", WESTMINSTER				
Hullside Kings Betty	3-4	365-2X	12523	658
s. Mt. Ararat Illustrious King		d. Hullside Future Buttermaid		
JOHNSON, MARY S., CEDARTOWN FARM, SNOW HILL				
Cedartown F Lute	7-5	305-2X	4711	222
s. Moughon Double Faithful		d. Lute of Cedartown Farm		
Cedartown Faithfuls Connie	5-5	305-2X	7154	337
s. Cedartown Betty's Faithful		d. Cedartown F. Cora		
Cedartown Challengers Lute	2-10	305-2X	6242	295
s. Mt. Ephraim's Challenger		d. Cedartown F. Lute		
Cedartown Challengers Blanche	2-9	305-2X	4494	209
s. Mt. Ephraim's Challenger		d. Cedartown Valiant's Blanche		
Cedartown Challengers Caroline	2-7	305-2X	5186	253
s. Mt. Ephraim's Challenger		d. Cedartown Cindy's Corella		
JONES, OLIVER C., MELFIELD FARM, CENTREVILLE				
Melfield Hazel	6-5	365-2X	15946	705
s. Melfield Steadfast King		d. Chenar's Hazel		
Melfield Peach	2-6	305-2X	9205	466
s. Melfield Patsey's Masterpiece		d. Melfield Palustra		
MARYLAND, UNIVERSITY OF, COLLEGE PARK				
U of Md Helios Frances	7-5	192-2X	4945	183
s. Namreg Helios		d. U of Md Patrick's Paula		
Mt Ararat Noble Hilarity	7-3	253-2X	5882	275
s. Cesor Muriel's Elbon		d. Mt Ararat Royal Favorite		
Enterprise Judy Princess	7-2	266-2X	6776	345
s. Moughon Faithful Prince		d. Peter's Judy of Enterprise		
U of Md Majors Gwen	5-11	296-2X	6465	345
s. Clear Springs' Cynthia's Major		d. U of Md Lad's Lizzie		
Kennersley Patricia Ann	4-9	279-2X	8315	343
s. Erinton Patrick		d. Ratcliffe Manor Patricia		
U of Md Emory Fawn	4-6	274-2X	7242	418
s. Hominy Hill Emory		d. U of Md Patrick's Pamona		
U of Md Emory Willabel	4-1	305-2X	8191	475
s. Hominy Hill Emory		d. U of Md Nonpareil Wilda		
MESSIX, W. BERNARD & WILLIAM B., JR., HOPESTEAD FARM, QUEEN ANNE				
Messixs Janie	9-8	299-2X	11890	585
s. Blakeford Paramount		d. Messix's Josella		
Messixs Judy	5-11	305-2X	10496	542
s. Blakeford Translator		d. Messix's Janie		
Messixs Corabelle	5-9	305-2X	11372	526
s. Blakeford Translator		d. Messix's Carlotta		
Messixs Kitty Lu	5-8	246-2X	7409	360
s. Blakeford Paramount		d. Messix's Kitty		
Messixs Notables Polyanna	2-3	365-2X	10780	514
s. Ideal's Notable		d. Kennersley Patrick's Polly		
RATHELL, CHARLES, DOLVIN FARM, WYE MILLS				
Dolvins Margold	9-1	305-2X	8967	353
s. Queen's King of Green Acres		d. Chief's Margold		
RICHARDSON, LLOYD N. & GENEVA D., CEDAR SPRINGS FARM, BEL AIR				
Ryckaver Snowball	10-10	301-2X	11462	605
s. Fairlawn Golden Maxim		d. Ryckaver Sunbeam		
Cedar Springs Country Girl	7-3	305-2X	11072	519
s. Churn Creek's Countryman		d. Sterling's Goldentop		
Cedar Springs Country Jenaveve	5-10	305-2X	12064	545
s. Churn Creek's Countryman		d. Cedar Springs Romulus Toppy		
Locust Grove Merits Blossom	4-0	305-2X	10525	446
s. Fairlawn Actor's Merit		d. Blossom's Bright Paula		
Bayville Levity Modina	3-10	305-2X	9388	567
s. Bournedale Abe's Rolic		d. Bayville Maxprint Mollie Girl		
Cedar S Challenger Flower	2-5	305-2X	6843	309
s. Coldspring's B. R. Challenger		d. Cedar Springs Hardwk's Blossom		
Cedar Springs L W Petite	2-3	305-2X	5633	264
s. Sterlingold Lord Wilgorlan		d. Wilgorlan Farms Pebble		
SCHNEBLY, SETH K., CROWN STONE FARM, CLEAR SPRING				
Crown Stone Noble Carolyn	5-4	305-2X	10855	512
s. Woodside Hall Nobleman		d. Dell of Mason Dixon Line		
Crown Stone Catherine	5-3	305-2X	10303	515
s. C F's Westminster		d. Woodside Hall Lady Kalo		
Crown Stone Romeos Darlyn	4-3	305-2X	9045	389
s. Coldspring's B. R. Romeo		d. Crown Stone Ideal Buttercup		
Crown Stone Le Fawn	2-3	305-2X	9987	440
s. McDonald Farms Le Raider		d. Woodside Hall Ken's Nellie		
SMITH, GERARD C., RATCLIFFE MANOR FARMS, EASTON				
Ratcliffe Manor Beatrice	11-0	301-2X	8799	418
s. Jewell's Cathedral King		d. Ratcliffe Manor Belle		
Ratcliffe Manor Roxanne	9-0	283-2X	12288	529
s. Spencer's Landing Caesar		d. Ratcliffe Manor Janie		
Ratcliffe Manor Jacenta	6-10	201-2X	6997	333
s. Spencer's Landing Caesar		d. Pan Joan of Ratcliffe		
Ratcliffe Manor Gypsy May	3-6	222-2X	6305	311
s. Sherwood Forest Model Lucky		d. Ratcliffe Manor Gypsy Rose		
Ratcliffe Manor Pansy	3-2	218-2X	6062	316
s. McDonald Farms Inheritor		d. Ratcliffe Manor Melba		
Ratcliffe Manor Ventura	2-5	260-2X	6991	326
s. Blakeford Alert		d. Ratcliffe Manor Vara		
STEINER, KARIN, MRS., FORD'S LANDING FARM, MILLINGTON				
Fords Landing Columbine	4-2	305-2X	11029	507
s. Blakeford Colonial		d. Ford's Landing Belle		
WAYSON, WALTER L., GOLDEN RANGE FARM, DAVIDSONVILLE				
Golden Range Levity Frances	3-4	295-2X	7597	370
s. Langvalley Levity Count		d. Golden Range Flattery		
Golden Range Levity Ona	2-4	305-2X	6103	253
s. Langvalley Levity Lord Mayor		d. Golden Range Count's Olga		
WEBSTER, WILLIAM & CLOSE, STEVENSON W., COOL BRANCH FARM, ABERDEEN				
Mt Ararat Royal Gail	8-4	305-2X	10575	534
s. Mt Ararat Royal Valor		d. Alert's Deliah of Mt Ararat		
Elmstead Windsors F Grace	8-2	281-2X	11158	468
s. Coronation Windsor		d. Elmstead F. Dolly Grace		
Mt Ararat Royal Humoresque	7-2	305-2X	11070	538
s. Mt. Ararat Royal Valor		d. Fancier's Elise of Mt Ararat		
Valley Farm S Betty Rose	6-1	305-2X	8543	397
s. Antietam Sonwick		d. Janson's Betty Rose		
Brookes Cross Ponola	4-6	302-2X	7060	345
s. Clear Springs' Majestic Prince		d. Brooke's Cross Portia		
Locust Grove F Wenda	4-4	265-2X	9367	439
s. Locust Grove H. Fred		d. Bondwick's Kay		
Locust Grove Merits Dolly	3-5	279-2X	8376	399
s. Fairlawn Actor's Merit		d. Bright Lad's Yeoman's Dolly		
Cool Branch Handy Bambi	3-6	305-2X	9818	427
s. Mt Ararat Hannibal		d. Greenacres K Countess		
Cool Branch Pauls Beulah	3-3	305-2X	8778	450
s. Pine Grove Peggy's Paul		d. Dairylou Southland Jacqueline		
Cool Branch Countess	2-3	305-2X	7738	346
s. McDonald Farms Jolly Prediction		d. Hickrill Garden Maisie		
WORTHINGTON, JOHN D., THE HOMESTEAD, BEL AIR				
Goldwood Alerts Helen	6-7	305-2X	9608	440
s. Coldspring's Hardwick's Alert		d. Goldwood Heather		
YATES, J. GRANT, JR., GRANTLIN FARMS, CENTREVILLE				
Grantlins Masterpiece Pride	4-1	207-2X	8090	350
s. Marchioness' Masterpiece		d. Grantlin's Fascinator's Billie		

MASSACHUSETTS

APPLETON, FRANCIS R., JR., APPLETON FARMS, IPSWICH				
Appleton Farms Hilarity	8-0	296-2X	8492	358
s. Flying Horse Royal Colonel		d. Appleton Farms Happy		
Appleton Farms Emma	6-0	305-2X	10570	563
s. Elmwood Farms Leader's Knight		d. Appleton Farms Emerald		
Mistydale Aria Dawn	4-5	302-2X	9546	444
s. Howland General's Faithful		d. Great Spring Orchid		
CAIN, JOHN E. COMPANY, ALFALFA FARM, TOPSFIELD				
Alfalfa Farm Nan	3-8	305-2X	9347	486
s. Wethersfield Valentine		d. Alfalfa Farm Nanette		
Alfalfa Farm Faithful	3-6	305-2X	9470	452
s. Wethersfield Valentine		d. Faith of Alfalfa Farm		
Alfalfa Farm Masters Sue	2-6	305-2X	9351	423
s. Flying Horse Prim's Master		d. Knockfierna's D. Sheen		
DeNORMANDIE, JAMES, DeNORMANDIE FARM, LINCOLN				
Lincoln Lady Frances	3-5	262-2X	7468	379
s. Gardenville King Splitsilk		d. Lincoln Francesca		
Lincoln Lady Sally Ann	3-2	279-2X	8935	423
s. Gardenville King Splitsilk		d. Lincoln Fair Sally Ann		
FLAGG, RAYMOND H., GREEN HILL FARM, GILL				
High Mowing Diamonds Brocade	10-8	187-2X	5838	278
s. Foremost Diamond Jim		d. Howland Admiral's Birch		
Sheldegren Violets Princess	7-10	305-2X	9448	446
s. Sheldegren Hero Lad		d. Sheldegren Princess Violet		
Green Hill Chloe	6-4	305-2X	11195	507
s. Caumsett Guard		d. Green Hill Dusky		
FOWLES, ELWYN M., SUNNYDELL FARM, SOUTHAMPTON				
Sunnydell Lulu Belle	6-4	253-2X	8303	338
s. Caumsett Guard		d. Sunnydell Cynthia		
Sunnydell Cherubs Joy	4-2	292-2X	9359	466
s. Lynbrook Anita 2d's Cherub		d. Sunnydell Lad's Jingle		
Sunnydell Cherubs Adaline	4-1	300-2X	7145	397
s. Lynbrook Anita 2d's Cherub		d. Sunnydell Cynthia		
Sunnydell Hollirex Cathy	2-6	365-2X	10544	569
s. Mulhocaway Butterfat Hollirex		d. Reliance's Cynara		
GLESSNER, JOHN J., ESTATE, ARGILLA FARM, IPSWICH				
Argilla Turks Helena	4-5	305-2X	11298	523
s. Argilla Turk		d. Argilla Helen		
Argilla Dynamos Milly	4-2	305-2X	11904	632
s. Deershorn Argilla Dynamo		d. Wood Ford Dancer		

Argilla Peggy Anita 3-0 305-2X 11518 606
s. Two Brooks Norseman d. Argilla Peggy Anna
Argilla Altairs Eve 2-0 305-2X 9830 460
s. Argilla Altair d. Argilla Peggy Anna

HALLOWELL, WILLIAM L., FROGBROOK FARM, LENOX
Frogbrook Aster 5-2 305-2X 8680 456
s. Greenway Lochinvar d. Biscoe Lira Lenfestey

HATHEWAY-STEANE CORPORATION, THE, CORONA FARM, SOUTHWICK
Coronas Annette 10-2 275-2X 8250 453
s. Challenger's Prince d. Lone Maple Butterfat Sally Ann
Coronas Butterfat Nora 4-1 365-2X 13845 718
s. Two Brooks Norseman d. Corona's Sparkle
Coronas Butterfat Sally 3-3 362-2X 10161 593
s. Two Brooks King's Prime d. Corona's Butterfat Anita
Coronas Kathy 3-2 305-2X 8023 424
s. Lone Maple Butterfat Taffy d. Corona's Alert Starlet
Coronas Primes Dottie 3-1 305-2X 9756 560
s. Two Brooks King's Prime d. Corona's Alert Moccasin
Coronas Butterfat Taffeta 2-1 305-2X 6922 391
s. Lone Maple Butterfat Taffy d. Corona's Norsestar
Coronas Butterfat Susie 2-0 305-2X 8007 368
s. Lone Maple Butterfat Taffy d. Lone Maple Butterfat Sally Ann

KENDALL, H. P., MOOSE HILL FARM, SHARON
Moose Hill Ona 8-8 305-2X 9119 442
s. Chedco Munroe d. Frankland Alexia
M H Secrets Cinderella 7-1 264-2X 6614 324
s. Green Meads Proud Secret d. Aldrich Farm Cinderella
M H Jasmines A Jean 2-3 303-2X 7501 355
s. M H Jasmine's Ace d. M H Chieftan's Jean
M H Simonettas B Jasmine 2-0 285-2X 3381 172
s. M H Simonetta's Blazer d. Monarch's Jasmine
M H S B Lady Luck 2-0 305-2X 6867 386
s. M H Simonetta's Blazer d. Secret's Lady Luck
M H S Blazers Gazelle 2-1 305-2X 5137 249
s. M H Simonetta's Blazer d. Aldrich Farm Gazelle

KING, LEWIS E., DREAMLAND FARM, NEW BRAINTREE
Dreamwold Connie Lou 12-6 210-2X 5940 231
s. Grafton's Pioneer d. Dreamwold Connie 2d
Elmstead Pilgrims D Gray 3-2 305-2X 7194 359
s. Langwater Pilgrim d. Elmstead Foremost D. Gray
Elmstead Pilgrims Marie 2-7 305-2X 8089 330
s. Langwater Pilgrim d. Elmstead Dolly P Marie

MAINSTONE FARM TRUST, WAYLAND
Mainstone Countess Tina 4-3 305-2X 8649 414
s. Green Meads Win-King d. Holly Farm Tina
Mainstone Lofty Dualalice 3-7 301-2X 7506 345
s. Mainstone Brilliant Noble d. Mainstone Mt. Anenome
Mainstone Countess Mandy 3-4 305-2X 7950 428
s. Green Meads Win-King d. Sunnydale Reply
Browns Beaver Brook Flower 3-6 283-2X 4724 201
s. Hominy Hill Galahad d. Brown's Beaver Brook Delight
Mainstone Countess Tiny Lass 3-2 305-2X 7172 330
s. Green Meads Win-King d. Holly Farm Tina

McGREGOR, F. JEANNETTE, OLDFIELDS FARM, SHERBORN
Oldfields Cherry 4-4 305-2X 8251 460
s. Langwater Sagamore d. Innisfree Cherub's Butterball
Oldfields Slogan Bobalink 3-4 295-2X 8253 403
s. Walnut Crest Prophet's Slogan d. Boberna
Oldfields Caesar Psyche 2-5 305-2X 6391 295
s. Rosewald II Duce Caesar d. Oldfields Caesar Rachel

MUDGETT, VERNON D., DEERSHORN FARM, STERLING JUNCTION
Deershorn Honora 5-9 301-2X 11185 538
s. Caumsett Deershorn d. Deershorn Philosopher's Hope
Deershorn N Winnifred 5-4 305-2X 9755 479
s. Deershorn Foremost Noble d. Deershorn Foremost Winnie
Deershorn Faiths Lily 2-2 305-2X 9128 395
s. Deershorn Faith's Foremost d. Deershorn Foremost Louise

WARBURTON, BARCLAY H., III, SARACEN FARM, IPSWICH
Ideals Rose Kings Anna 4-6 305-2X 10112 542
s. Fairlawn Actor's Rose King d. Welcome Lane's Anna May

WINTHROP, FREDERIC, GROTON HOUSE FARM, HAMILTON
Groton House Royal Pollen 4-0 207-2X 6022 348
s. Argilla Fair Royal d. Groton House Caesar's Petal

MICHIGAN

BRADFORD, R. D., BRADFORD'S DAIRY FARM, ALMA
Bradfords Hazel D 7-4 282-2X 9891 465
s. Bradford's Quince's Max d. Bradford's Delly
Bradfords Lib F 3-1 305-2X 9244 537
s. McDonald Farms Le Patriot d. Bradford's Fran

COLBY, HOWARD H., COLBY DALE FARMS, ROMEO
Willow Brook Monarch Darline 11-10 287-2X 11329 490
s. Flying Horse Master's Monarch d. Tulip's Willow Brook Echo
Langmeadow Magnet 9-0 365-2X 14163 771
s. Flying Horse Master's Monarch d. Langmeadow Agnes
Langmeadow Apple Blossom 7-7 305-2X 10979 440
s. Cesor Pontiff's Anchor d. Colby's Moderne Mary Katharine
Langmeadow Madamoiselle 8-8 365-2X 12666 555
s. Flying Horse Master's Monarch d. Hardy's Peg O' My Heart
Langmeadow Moonglow 8-7 305-2X 15391 731
s. Flying Horse Master's Monarch d. Langmeadow Aurora
Langmeadow Medanna 7-2 305-2X 11932 566
s. Flying Horse Master's Monarch d. Langmeadow Redanna
Langmeadow Josie 5-10 266-2X 9333 389
s. McDonald Farms Jarrett d. Langmeadow Raileen
Langmeadow Thankful 5-1 305-2X 12710 636
s. Langmeadow Traveler d. Langmeadow Coita
Colbys Elsie 3-7 305-2X 10657 446
s. Langmeadow Envy's Royal d. Langmeadow Madalia
Colbys El Speckles 3-6 258-2X 6899 399
s. McDonald Farms Fore El Toro d. Langmeadow Marlene
Colbys Gwennie 2-1 305-2X 12442 611
s. Langmeadow Magar d. Langmeadow Minnie

COUZENS, MARGARET A., WABEEK FARMS, BLOOMFIELD HILLS
Riegeldale Maxs Moss Rose 5-4 305-2X 11710 678
s. Riegeldale Melba's Maxim d. Riegeldale Ben's Moss Rose
St Albans Acta Grand V A Faith 4-9 305-2X 12048 464
s. St Albans Actor Grandee d. St. Albans Valiant A Faith
Witchwood F Myrrh 4-2 305-2X 7902 386
s. Fritzlyn Flash d. Fritzlyn King's Butter Girl
Wabeek Pre Phyllis 4-2 305-2X 10075 476
s. Wabeek's Prediction d. Wabeek's Marie
Lindeans Fancy Gloria 5-11 365-2X 6844 302
s. Quality Farm Fancy's Conqueror d. Lindean's Royal Alpha
Grand View B Predictors Sheba 3-10 365-2X 8599 433
s. Coldspring's Bunny's Predictor d. Grand View Predictor's Lady
Dunwalke R Gloria 3-8 305-2X 8615 376
s. Hominy Hill Rex d. Delwake Gabriel's Girlie
Wabeek Weathercaster Elite 2-4 305-2X 7498 338
s. Caumsett Weathercaster d. Caumsett Indian Moonlight

DANCER, H. M., COWHAM FARM, JACKSON
Cowham Farm Rexs Dondoro 7-4 305-2X 7954 369
s. Coronation Rex d. Cowham Farm Ultra Dondoro
Cowham Farm Dons Philea 6-2 305-2X 10327 475
s. Shoal Falls Don Sensation d. Philea of Cowham Farm
Cowham Farm Bens Gold 2-4 365-2X 8861 491
s. Riegeldale Ben's Hercules d. Cowham Farm Emory's Goldeen
Cowham Farm Roses Chum 2-3 287-2X 9012 383
s. Cowham Farm Rose's Rex d. Cowham Farm King's Chum

DONLAN, J. R., KE-DON FARM, THREE OAKS
Doris of Calusa Farm 5-3 240-2X 6340 286
s. General Starbright of Hilding d. Fairy of Calusa Farm

DUNNING, LEON O., POLLY ACRES, DELTON
Polly Acres Helen 4-2 305-2X 8854 499
s. Rosemont C Hi Boy d. Polly Acres Henrietta

ENGELHARDT, ALFRED G., GRAM O' LAND FARM, ARMADA
Gramoland Ruth Ann 4-10 277-2X 9972 452
s. Langmeadow Melee d. Longbarn D. Ann
Gramo Land Camilla 6-2 297-2X 10305 427
s. El-Te-Kon's Juno's Improver d. Her-Mil's Florine
Gram O Land Concerto 2-2 305-2X 7904 391
s. Langmeadow Captain d. Vagabond's Perfect Prediction
Gramo Land Patsy B 4-2 302-2X 9839 433
s. Gramo'land Country Boy d. Gramo'land Pixie

FERGUSON, CHARLES D., FERGUS-LEA FARM, ALMONT
Donetta of Fergus Lea 7-4 227-2X 6305 305
s. Eth-Mead Glory's Pharaoh d. Donna of Fergus-Lea
Donnebelle of Fergus Lea 7-9 270-2X 9152 401
s. Cesor Noble's Benton d. Susie's Delight of Fergus-Lea
Floretta of Fergus Lea 6-1 271-2X 10197 569
s. Eth-Mead Glory's Pharaoh d. Fonda of Fergus-Lea
Frederica of Fergus Lea 5-8 305-2X 12962 626
s. Eth-Mead Glory's Pharaoh d. Fairy of Fergus-Lea
Teresa of Fergus Lea 5-2 305-2X 8189 405
s. Eth-Mead Glory's Pharaoh d. Trinket of Fergus-Lea
Modena of Fergus Lea 4-9 262-2X 7355 343
s. Eth-Mead Glory's Pharaoh d. Beverly's Coronation Model
Treva of Fergus Lea 4-8 294-2X 10113 464
s. Eth-Mead Glory's Pharaoh d. Trixie of Fergus-Lea
Taurine of Fergus Lea 2-2 305-2X 10846 501
s. McDonald Farms Pre Partner d. Tessiebell of Fergus-Lea

FICKIES, ROY F. & LYNN, OVILEA FARM, OVID
Ovilea Monarchs Matilda 3-1 305-2X 7829 350
s. Ovilea Monarch's Trojan d. Ovilea Victorian's Magnolia

HARTWAY, ERNEST J. & SON, LENOX
Hartways Diane Thelma 4-2 256-2X 7115 317
s. Hartway's Prince King d. Hartway's Diane Star

HARTWAY, KENNETH, LENOX
Hartways Tilly Fancy 2-7 305-2X 10012 405
s. Hartway's Prince King d. Hartway's Mound Tilly

HEALEY, EDWARD F., RIVERBROOK FARM, NILES
Riverbrook Ora 2-6 305-2X 8885 431
s. Riverbrook Tarzon d. Riverbrook B. Diamond

HETZNER, HENRY & SONS, SAGINAW
Morninglory Frances 4-11 284-2X 9517 445
s. Langmeadow Master d. Morninglory Marge
Morninglory Carrie 3-2 279-2X 7515 374
s. Lockshore Firefly d. Morninglory Cherry
Morninglory Springtime 2-5 224-2X 6503 266
s. Lockshore Firefly d. Morninglory Princess
Morninglory Hessie 2-3 305-2X 9231 399
s. Lockshore Firefly d. Morninglory Lily
Morninglory Blondie 2-3 305-2X 8005 351
s. Langmeadow Master d. Morninglory Shirley
Morninglory Lonnie 2-2 305-2X 8178 445
s. Langmeadow Master d. Morninglory Dora

HOBAN, ALLEN E., HOBANHEIM, DECATUR
Hobanheim January Elsie 5-8 305-2X 9266 463
s. Hobanheim Independent Dene d. Hobanheim Miss January
Hobanheim Emelia Gigi 3-3 232-2X 5467 274
s. Pine Grove Landor d. Hobanheim Corinne Emelia

HUDSON BROTHERS, MEADOW LANE FARM, BERRIEN CENTER
Meadow Lane Lindy Sue 4-9 305-2X 11115 580
s. Meadow Lane Merry Ike d. Meadow Lane Linda
Meadow Lane Dixie 3-4 305-2X 9373 538
s. Meadow Lane Majesty d. Meadow Lane Dinah
Meadow Lane Bonnie Lou 3-3 305-2X 11043 542
s. Curtiss Candy Levity Drummer d. Meadow Lane Bonnie
Meadow Lane Julietta 3-3 305-2X 10401 487
s. Curtiss Candy Levity Drummer d. Meadow Lane Juliet
Meadow Lane Jessie 2-2 305-2X 8884 466
s. Meadow Lane Nobleman d. Meadow Lane June

HUNSBERGER, LYLE, LYRENE GUERNSEY FARM, IONIA
Ester of Beech Hill 6-9 296-2X 10815 535
s. Major of Tamarack Ridge d. Jack of Hope's Ester
Lyrene Kings Marigold 3-9 305-2X 11155 515
s. Lyrene Peggy's King d. Rosewood Marquess

JACOB, MYRON, MERM FARM, RIGA
Cowham Farm Pamdons Sunann 3-5 305-2X 9301 443
s. Cowham Farm Pamdon d. Cowham Farm S. R.'s Sunny Ann

JOHNSON, RALPH L., TWIN ROCKS FARM, CONSTANTINE
Twin Rocks Lady Jane 8-0 294-2X 7006 343
s. Mulhocaway Butterfat Holaddy d. Twin Rocks Mars' Jennie

Twin Rocks Jupiters Jewel 4-3 305-2X 12235 538
s. Twin Rocks Lad's Jupiter d. Twin Rocks Golden Jewel
KECHKAYLO, WILLIAM V. & NORMA, SWANACRES FARMS, DOWAGIAC
Swanacres Maxims Blossom 6-6 339-2X 10228 533
s. Cesor Maxim's Ellady d. Swanacres Golden Blossom
KIRK, NORMAN R., NOR-BER FARM, CASSOPOLIS
Lockshore Irene 7-10 276-2X 8472 397
s. Lockshore Stormy Moon d. Marvel's Dairy Maid Irene
Shady Haven Images Pansy 7-9 289-2X 10440 514
s. Pine Manor King's Image d. Quaill a Gordon
LAMBERT, LEO, MAPLE TERRACE FARM, NEW BUFFALO
Tess of Almax 5-6 260-2X 6805 340
s. Renault of Almax d. Maxine of Almax
LOCKE, R. F., LOCKSHORE FARM, HICKORY CORNERS
Lockshore Pre Valencia 3-6 305-2X 9375 465
s. McDonald Farms Pre Oman d. Lockshore C. Valencia
McCULLOUGH, JACK D., PREMIER FARMS, ROCHESTER
Premier N Nola 6-9 305-2X 9905 521
s. Great Oaks K. Neptune d. Premier M. Nelly
Premier R Fluff 6-0 305-2X 10758 507
s. Hominy Hill Rambler d. Premier M. Folly
MYERS, C. FAYE, KNOLLNOOK FARM, GRAND BLANC
Knollnook Peerless Betty 4-5 199-2X 6275 318
s. Fairlawn Peer's Musician d. Knollnook Lute's Bonnie
NYE, BENJAMIN R., BLOSSOMLAND FARMS, SAINT JOSEPH
Blossomland Nanette 2-1 233-2X 6895 299
s. Nyland King d. Blossomland Lady
ORMSTON, FRANK H., MEADOW GOLD GUERNSEY FARM, SAINT JOHNS
Meadow Gold Imperial Rosette 2-2 343-2X 8047 408
s. Coldspring's Noble's Imperial d. Meadow-Gold King's Radiance
OWENS, FAY, MR. & MRS., MARSHALL
Owens Goldie 4-6 239-2X 7002 375
s. Lockshore Aphrodite's King d. Lady's Golden Joy
Owens Rosabell 2-4 305-2X 8943 457
s. Lockshore Louise's Duke d. Gloria Merry Maid
PATTERSON, JOE C., HOMEWARD FARMS, REED CITY
Homeward King Bella 3-5 291-2X 8264 464
s. Homeard Remus King d. Homeward Gordon's Goldie
Homeward Kings Lady 2-10 305-2X 6813 340
s. Homeward Remus King d. Homeward Remus Pride Lady
PLEINESS, WILLIAM L., MAPLE DAWN GUERNSEY FARM, SCOTTVILLE
Kishwaukee Beauty 4-6 305-2X 8046 397
s. Liseter May Royal d. Ton o'Gold Beauty
Kishwaukee Susanna 4-4 305-2X 8699 423
s. Liseter May Royal d. Susanna's Sophie's Jennie
Maple Dawn Masters Tinkle 2-2 305-2X 6448 360
s. Grandvu Royal Master d. Maple Dawn Squire's Tess
ROTH, ALLEN, LONE OAK FARM, LOWELL
Lone Oak Antrexs Doris 4-8 297-2X 8909 411
s. Cowham Farm Antrex Lad d. Doris Louise of Lone Oak Farm
SCHAUB, WALTER F. & SONS, SCHAUB FARM, DOWAGIAC
Floran Farm Maggie 8-10 305-2X 10726 596
s. Meadow Lane Majesty d. Blossomland Rose
Belles Queen of Maple Row 7-3 305-2X 6903 374
s. Meadow Lane Majesty d. Belle Ofelia
SHOOK, HAROLD, MAYLEE MANOR, QUINCY
Maylee Manor Playtime 3-6 305-2X 9174 431
s. Franchester Fair Play d. Maylee Manor King's Prize
Maylee Manor Prize Polka 5-2 305-2X 10661 508
s. Franchester Fair Play d. Maylee Manor Jean
Sprout Dale Chloe 2-2 305-2X 7757 428
s. Maylee Manor Grand Prize d. Mona's Jenetta
SHUE, S. & PLAGENS, J. C., EAST VIEW FARM, MEMPHIS
Averys Corliss of East View 9-1 270-2X 8930 366
s. Klondike Paragon Avery d. Viscount's Caroline of East View
Pats Judy of East View 6-5 305-2X 9678 446
s. Eth-Mead Coronation King's Pat d. Avery's June of East View
Kings Dimple of East View 2-8 305-2X 8028 399
s. Cowham Farm Chumy's Kingman d. Pat's Dixiegal of East View
SMITH, CHARLES H. & SON, MAPLE LAWN FARM, GALIEN
Maple Lawn Farm Julinda 3-0 305-2X 8733 486
s. Meadow Lane Jupiter d. Maple Lawn Farm Julada
Maple Lawn Farm Jessica 2-7 365-2X 8889 544
s. Curtiss Candy Noble Curtiss d. Maple Lawn Farm Jessamine
SMITH, J. ROY & ELTON R., MED - O - BLOOM FARM, CALEDONIA
Springrove Ultras Betty 5-9 305-2X 10387 424
s. Cesor Mercury's Ultra d. Springrove Louise's Dinah
Med O Bloom W Caroline 4-10 305-2X 10542 527
s. Meadow Gold R. Warrior d. Med-O-Bloom W. Clarice
Med O Bloom B V Starlet 3-4 297-2X 10192 433
s. Coldspring's B. V. Favorite d. Shi-wa-see Starlet
Med O Bloom Rexs Louise 2-0 305-2X 9267 443
s. Cowham Farm Emolea's Nevrex d. Med-O-Bloom F. Queenie
Med O Bloom Ideals Marge 2-1 283-2X 9626 432
s. Rosemont J. Ideal d. Med-O-Bloom W. Madge
TONEY, VICTOR F., LUSTY ACRES DAIRY FARM, EAU CLAIRE
Eckard's Sunnyslope Pet 5-10 316-2X 10365 472
s. Elm Farm Peerless d. Eckard's Sunnyslope Nellie
Eckards Sunnyslope Phebe 5-4 323-2X 11115 478
s. Elm Farm Peerless d. Eckard's Sunnyslope Madge
Northmeade Superiors Topsy 2-11 365-2X 10573 570
s. Meadow Lane Superior d. Northmeade Peerless Bluette
Lusty Acres Darleen 2-0 365-2X 9600 403
s. Lusty Acres Dexter d. Lusty Acres Chee Chee
Lusty Acres Easter 2-7 305-2X 6265 364
s. Hillview Noble d. Carrie of Full View Farm
Lusty Acres Levity Linn 2-5 316-2X 10568 422
s. Curtiss Candy Levity Curtiss d. Coralou of Hickory Grove
TONEY, WARREN A., WILLOW RUN FARM, BERRIEN SPRINGS
Meadow Lane Julie 3-2 305-2X 8903 494
s. Meadow Lane Majesty d. Meadow Lane Julianna
Graces Gypsy of Hinchman 2-3 249-2X 5175 260
s. Mada's Buddy Boy d. West Wind Princess Grace
WESTENFELDER, REGINALD, BLACK CREEK FARM, FREMONT
Heros Rosetta of Black Creek 5-4 305-2X 10597 537
s. Wakefield Maxim's Hero d. King's Rose of Orchard Crest
ZECH, ANDREW, HILLVIEW FARM, BERRIEN SPRINGS
Hillviews Merry 6-2 305-2X 10186 515
s. Meadow Lane Superior d. Oronoko Supreme Talisman
Meadow Lane Rosabel 3-7 305-2X 11261 477
s. Curtiss Candy Master Curtiss d. Cowham Farm King's Rosetta
ZIMMERMAN, CARL, CARLSDALE GUERNSEY FARM, CALEDONIA
River Dale Pauline 8-0 305-2X 10333 492
s. Cesor Pontiff's Prince d. River Dale Daphne
Carlsdale Kings Spot 6-1 305-2X 10666 496
s. Cowham Farm's T. King d. Rosemont F Spot
Carlsdale Lady Spot 2-1 305-2X 7983 407
s. Cowham Farm Rex's Levity Boy d. Carlsdale King's Spot

MINNESOTA

CUSHNER, W. E., WECCO ACRES, STILLWATER
Weccos Masters Alta 4-3 222-2X 5977 291
s. Skyline King's Master d. Wecco's A's Alta
Weccos Charmers Alva 5-3 221-2X 6692 353
s. Wecco's Charmer d. Wecco's A's Alta
Wecco Landmarks Ada 2-3 305-2X 8929 441
s. Hominy Hill Landmark d. Wecco Traveler's Ada
KEHRET, CARL E. & SONS, CRESTWOOD FARM, AUSTIN
Boulder Bridge L. Belladonna 5-8 319-2X 10107 516
s. Boulder Bridge Lucero d. Damian Isis
Crestwood Ginger 4-3 365-2X 13791 718
s. Boulder Bridge Scotsman d. Boulder Bridge Rilma
Clover Glen Red Rose 2-8 365-2X 12643 658
s. Boulder Bridge Prize d. Clover Glen Goldie
KELLEY, JAMES E., SPRUCE SHADOWS FARM, MINNEAPOLIS
Spruce Shadows Amy 6-0 290-2X 10600 532
s. Spruce Shadows Governor d. Spruce Shadows Celeste
Knollhurst Ilene 4-3 305-2X 7656 420
s. Cesor Inheritance Ultra d. Knollhurst Marlene
U of M L P Lila 3-3 305-2X 8752 433
s. McDonald Farms Le Primal d. U of M Granger's Generous
Spruce Shadows Cordelia 2-4 305-2X 10079 484
s. Spruce Shadows King Arnold d. Rosebud Farm Keta
MOLNAU, FREDERICK, JR., FREDELLA FARM, CHASKA
Fredella Golden Gem 5-3 293-2X 10045 446
s. Boulder Bridge Golden Knight d. Cherub's Dolly of Elm Grove
Fredella Golden Betsy 4-0 294-2X 8104 359
s. Fredella Golden Lucky d. Fredella Golden Blissful
Fredella Golden Sherry 2-0 305-2X 7622 354
s. Fredella Golden Lucky d. Elm Grove Buttercup Lady
Fredella R Robin 2-0 285-2X 6524 297
s. Rosebud Farm R. Robin d. Fredella Golden Priscilla
MOORE, F. J., SHAMROCK FARMS, SILVER LAKE
Eskdale Barons Moonlight 8-0 272-2X 5905 311
s. Riegeldale Conqueror's Baron d. Eskdale's Royal Moon Beam
Lockshore R Cyrene 3-1 279-2X 7259 311
s. Lockshore Romulus d. Lockshore Jarrett's Marlene
SANITARY FARM DAIRIES, INCORPORATED, SANFADAIR FARM, MAHTOMEDI
Sanfadair Rockets Arvilla 3-2 305-2X 7256 386
s. Langwater Rocket d. Sanfadair Sir Royal's Alissa
Sanfadair Rocket Elizabeth 3-1 270-2X 8707 377
s. Langwater Rocket d. Sanfadair Alert's Elizabeth
Sanfadair Royal Ivy 2-1 202-2X 5028 272
s. Langwater Sir Royal d. Sanfadair H. Judy
Sanfadair Prince Starlet 2-5 260-2X 6188 311
s. Sanfadair Royal Prince Lad d. Clay Hill Starlet
Sanfadair Prince Topsy 2-1 297-2X 6380 291
s. Sanfadair Royal Prince Lad d. Sanfadair Topsy
Sanfadair Rocket Cora 2-1 191-2X 4652 186
s. Langwater Rocket d. Sanfadair Louise
SCHWINGHAMER, BERT & GERT, SCHWINGHAMER GUERNSEY FARM, ALBANY
Schwinghamer Farm Anne 3-0 365-2X 7609 433
s. Major of Vermillion Farm d. Harledon Harvest Lillian
Schwinghamer Farm Alice 3-1 313-2X 7853 401
s. Major of Vermillion Farm d. Harledon Comet's Kewpie
SKAAR, ASHLE, GREEN NEEDLES FARM, HAYWARD
Green Needles C Susie 2-11 325-2X 9495 464
s. Green Needles Country Count d. Green Needles Emaline
Green Needles Hi Kit 2-0 355-2X 7891 388
s. Skyline High Ace d. Green Needles Kit
Green Needles Hi Melody 2-0 354-2X 9276 469
s. Skyline High Ace d. Green Needles Magic Mirth
SKAAR, CHRIS & SONS, PINE RIDGE FARM, HAYWARD
Pine Ridge Hydee 8-1 305-2X 10371 484
s. Boulder Bridge Combine d. Pine Ridge Hyball
Pine Ridge Jenny 3d 7-7 305-2X 7336 350
s. Boulder Bridge Combine d. Pine Ridge Jenny
Pine Ridge Dawn 6-3 305-2X 8740 424
s. Pine Ridge Ismet d. Pine Ridge Doe 2d
Pine Ridge Kamalin 5-2 259-2X 8277 394
s. Boulder Bridge Valedictorian d. Pine Ridge Jenny 3d
Pine Ridge Bouquet 3-8 305-2X 9321 517
s. Boulder Bridge Valedictorian d. Pine Ridge Tulip
Pine Ridge Comelys Star 3-3 305-2X 7281 404
s. Boulder Bridge Lone Star d. Pine Ridge Comely
Pine Ridge Lively 2-11 305-2X 6895 350
s. Fanbrook's Triumph d. Pine Ridge Kattey
Pine Ridge Triumphs Donna 2-5 305-2X 7009 322
s. Fanbrook's Triumph d. Comley of Cor-Alfa Farm
Pine Ridge Jocelyn 2-0 305-2X 7975 380
s. Skyline High Ace d. Joyce of Cor-Alfa Farm
Pine Ridge Donita 2-0 305-2X 5783 253
s. Fanbrook's Triumph d. Pine Ridge Dawn
Pine Ridge Tops Maid 2-0 285-2X 6135 293
s. Skyline High Ace d. Pine Ridge Tops
ULLAND, LENA, MRS., LENULL FARMS, AUSTIN
Lenull Farms Perrys Dolly 5-9 246-2X 6647 318
s. Foremost Perry d. Green Needles Lillian
Lenull Farms Perrys Lisbete 4-2 268-2X 6494 286
s. Foremost Perry d. Green Needles Victoria
Lenull Farms Judy 3-2 277-2X 4714 256
s. Boulder Bridge Commentator d. Lenull Farms Perry's Dolly

WACHHOLZ, BERNHARD & SONS, HILLDALE FARM, STOCKTON
Hilldale Governors Melody 3-1 305-2X 9524 443
s. Peck's Governor's Governor d. Balinda of Village Inn
ZIEMER, KENNETH, MEADOW VIEW FARM, WALTHAM
Meadow View Delight 2-11 298-2X 8395 404
s. Spruce Shadows Steadfast d. Meadow View's Cinderella Lady
Meadow View Edith 3-1 196-2X 4030 168
s. Spruce Shadows Steadfast d. Spruce Shodows Evelyn of M

MISSISSIPPI

BARNETT, JACK, SUNNY LAND FARMS, STARKVILLE
Vidette of Frenchdale 4-9 305-2X 9118 420
s. Wey Acres Levity Harvester d. Sugar of Frenchdale
Sunny Land Vivian 2-3 305-2X 7497 364
s. Marinuk's Moonlight Kado d. Vidette of Frenchdale
BOWDEN, JESSIE G., JESSIE G. BOWDEN FARM, COLDWATER
Welcome In Valor Angela 4-6 305-2X 9231 383
s. Welcome In Chum's Valor d. Barbara Ann's Angela
Grove Farm Kings Diamond 3-1 305-2X 7676 344
s. Lockshore Grove King d. Grove Farm S. Dorothy
BOWDEN, JONES E., GAYOSO VIEW FARMS, HORN LAKE
Curtiss Candy Proud Pat 4-6 305-2X 9068 416
s. Curtiss Candy Levity Heir d. Pansy's Patsy of Meadow Lane
Welcome In Faithful Delsie 3-5 305-2X 8211 353
s. Foremost Prince Faithful d. Welcome In King's Delsie
Colbys Essie 2-2 305-2X 9170 391
s. Langmeadow Envy's Royal d. Langmeadow Connie
Bom Barton Belle 3-1 305-2X 7678 332
s. Bom Barton Bomber d. Ginger's Laurabell
JONES, ELMER H. & MORGAN, W. MURRY, HI-HILL FARM, COLDWATER
Whittier Homesteads Dora 11-3 289-2X 8901 365
s. Welcome In Commodore d. W P S Homestead
Hi Hill Sandra 8-1 348-2X 8415 403
s. Welcome In Forward d. Norarl Janice
Welcome In Ace Wisteria 7-8 291-2X 9410 442
s. Franchester Imperial Ace d. Ken Edin Wisteria
Hermitage View Royals Linda 5-3 334-2X 9724 425
s. Riegeldale Max's Royalist d. Zimalcrest Design's Greta
Hi Hill Ruth Ann 5-3 305-2X 9570 338
s. Welcome In Forward's Don d. Welcome In Cardinal Fanciful
Hi Hill Mary K 5-1 305-2X 7585 338
s. Welcome In Forward's Don d. Norarl Janice
Hi Hill J Elise 5-0 310-2X 7963 368
s. Welcome In Chum's Valor d. Welcome In Ace Wisteria
Hi Hill Chums Mary K 2-0 261-2X 5757 251
s. Welcome In Prestige d. Hi-Hill Mary K.
MISSISSIPPI STATE COLLEGE, STATE COLLEGE
St Albans Grandee V Itchen 12-10 290-2X 9013 435
s. McDonald Farms Grandee d. St. Albans Valor's Itchen
Magnolia Imperial Blossom 7-5 271-2X 6882 313
s. Gayhead's Imperial d. Sunnymede Valiant's Blossom
Magnolia College Myrtle 5-10 305-2X 8046 397
s. College Royal Collegian d. Betsy's Dairymaid Myrtle
Magnolia Sons Lou 5-10 253-2X 5249 268
s. Walker Farms Piper's Son d. Sunnymede Valiant's Blossom
Magnolia Corinthian Eulalie 2-6 305-2X 4766 228
s. St. Albans Monarch Corinthian d. Magnolia Piper's Eulalie

MISSOURI

FABICK, JOHN, BUBBLING SPRING RANCH, LAKE SPRING
Bubbling Springs Eleanor 3-11 305-2X 7601 357
s. Bubbling Spring Supreme Conrad d. Pevely Actor's Bell
Bubbling Springs Liz 3-9 305-2X 7764 341
s. Sunnymede Imperial's Gold Bond d. Pevely Valiant Mariam
MISSOURI, UNIVERSITY OF, FOREMOST GUERNSEYS, COLUMBIA
Foremost Sukie 14-7 239-2X 6730 309
s. Foremost Majestic d. Supreme's Nedda
Patty Marie of Elm Echo 11-10 295-2X 11523 516
s. Welcome In Cupid d. Cherry Hill Pollyanna
Foremost Comets Ronella 11-4 342-2X 8364 374
s. Foremost Comet d. Foremost Ronelda
Foremost Royals Topsy 11-1 331-2X 9126 450
s. Foremost Royal Valor d. Estelle's Topsy
Foremost Royals Frolic 10-7 365-2X 8680 401
s. Foremost Royal Valor d. Brooknill Frolic
Wyebrook May Day Lassie 10-7 305-2X 9307 433
s. Wyebrook Commander d. Wyebrook Choice Maid
Midview Royals Bonnie 6-6 279-2X 7786 356
s. Coldspring's Romulus Royal d. Midview Majesty's Bonnie
Foremost F Roney 3-4 295-2X 6415 290
s. Foremost Footprint 28th d. Foremost Comet's Ronella
Foremost F Princess 3-1 318-2X 9332 478
s. Foremost Footprint 28th d. Foremost J.C.'s Knocker
PENNEWELL, R. D., FLO-RAY FARMS, PALMYRA
Flo Rays Xmas Gift 5-11 288-2X 8694 517
s. Gardenville King Lee d. Flo-Rays Royal Faith
Flo Rays Dina 5-8 305-2X 9736 494
s. Woodacres Royal Viking d. Flo-Ray's Dianna
Flo Rays Cordelia 3-5 305-2X 9237 473
s. Chan-i-Land Roseal's Imperial d. Flo-Ray's Countess
Flo Rays Peggy 3-0 305-2X 8880 421
s. McDonald Farms Noble Ralph d. King Hill King's Patricia
Flo Rays Royal Sadie 2d 2-9 305-2X 10310 500
s. McDonald Farms Noble Ralph d. Flo-Ray's Royal Sadie
Flo Rays Eileena 2-10 305-2X 9612 442
s. McDonald Farms Noble Ralph d. Flo Ray's Champion's Ellen
PENNEY, J. C., PRE-EMINENT GUERNSEY FARM, GALLATIN
Superbs Gloria 11-4 365-2X 7307 337
s. Royal Superb d. Hamilton's Celia
Foremost Acmes Ronelda 9-6 255-2X 8017 348
s. Foremost Acme d. Foremost Ronelda
Gardenville Queen Wynona 9-4 305-2X 8425 411
s. Coronation King of Pine Manor d. Wynora Merry of Lindendell
Pre Eminent Royal Dotty 10-4 365-2X 7147 316
s. Foremost Royal Mercury d. Fancy's Royal Dotty
Foremost Crowns Quaffodil 2d 8-8 365-2X 10337 537
s. Foremost Comet d. Foremost Crown's Quaffodil
Foremost Footprints Dawn 8-7 365-2X 10291 508
s. Foremost Footprint d. Foremost Royal's Golden Dawn
Pre Eminent Royal View 9-2 305-2X 3331 160
s. Royal Superb d. Lady May of Eastern View 2d
Pre Eminent Dora 8-9 365-2X 11553 521
s. Foremost Royal Mercury d. Royal Darlene
Pre Eminent Lorin 6-11 305-2X 7550 372
s. Foremost Acme 25th d. Omphale's Eva
Pre Eminent Melba 6-4 307-2X 4700 223
s. Foremost Acme 25th d. Superb's Gloria
Pre Eminent Gracious 8-8 365-2X 6038 289
s. Foremost Royal Mercury d. Superb's Grace
Pre Eminent Madrid 6-4 295-2X 6963 308
s. Foremost Acme 25th d. Superb's Royal Gem
Foremost Footprints Saurelia 4-11 365-2X 10492 484
s. Foremost Footprint d. Foremost Saurelia
Pre Eminent Ops 4-7 365-2X 12226 638
s. Foremost Acme 25th d. Pre-Eminent Dora
Mt Paul Sybil 4-6 365-2X 9569 517
s. Hominy Hill Flashdale d. Arbobess Peerless Cynthia
Forsgate Stimulus Margie 4-3 305-2X 7622 355
s. Caumsett Stimulus d. Foremost Acme 5th's Marguerite
Patridge Demoiselle 3-2 365-2X 9094 483
s. Fairlawn K. Warrior d. Partridge K. H. Dipper
Pre Eminent Rhoda 4-4 305-2X 9238 411
s. Foremost Acme 20th d. Pre Eminent Royal View
Foremost Footprints Clover 4-8 305-2X 6811 347
s. Foremost Footprint d. Mobjack Sweet Clover 2d
Foremost Footprints Bud 4-9 305-2X 7153 396
s. Foremost Footprint d. Argilla Royal Rosebud
Pre Eminent Clara Bell 3-3 347-2X 9943 491
s. Foremost Royal Conqueror d. Pre-Eminent Loma
Happyholme High Hibernia 3-7 305-2X 7838 421
s. McDonald Farms High Ornate d. Endean Hibernia
Pre Eminent Jeanette 3-1 365-2X 9912 500
s. Pre-Eminent Sarge d. Grapelawn Virginia 2d
Forsgate Philosophers Golda 2-11 365-2X 8051 424
s. Langvalley Levity Philosopher d. Ideal's Risbecq's Golda
Pre Eminent Julia Belle 3-3 305-2X 11259 540
s. Foremost Acme 25th d. Pre-Eminent Niobe
Pre Eminent Andrea 3-1 305-2X 8872 475
s. Pre Eminent Sarge d. Pre Eminent Narcissus
Dunwalke N K Hyacinth 2-8 305-2X 8404 462
s. Coldspring's Beauty Noble King d. Spar Hill Hyacinth 5th
McDonald Farms Le Susan 3-7 305-2X 8291 416
s. McDonald Farms S. Leader d. McDonald Farms Pre Jedetta
Forsgate Stimulus Gerdeen 2-0 365-2X 8245 402
s. Caumsett Stimulus d. Hominy Hill Gerdeen
Forsgate Stimulus Lady 2-0 365-2X 3997 200
s. Caumsett Stimulus d. Forsgate Crusader's Lady
Forsgate Majestys Nedda 2-1 305-2X 5550 288
s. Forsgate Majesty d. Ben Tulloch Ideal Nedda
Pre Eminent Sigrid 2-3 305-2X 6582 341
s. Foremost J. C. d. Foremost Footprint's Rosebud
Pre Eminent Trudy 2-0 365-2X 10352 514
s. Foremost Royal Conqueror d. Pre-Eminent Niobe
McDonald Farms Royal Tybal 2-4 305-2X 5003 251
s. McDonald Farms Jolly Paragon d. McDonald Farms Noble Palmeda
Ideals Sheens Fanny Glen 2-5 365-2X 10976 555
s. Ideal's Sheen d. Ideal's Main Stay's Fanny Glen
McDonald Farms Jolly Thrift 2-3 305-2X 8700 439
s. McDonald Farms High Neptune d. McDonald Farms Pre Nangie

MONTANA

BANDEROB, R. E. & SONS, GLENARROW FARM, WORDEN
Schroeders Yellowstone Ramona 2-11 348-2X 9782 607
s. Green Hill Golden Conquest d. Schroeder's Yellowstone Faith

NEBRASKA

BREMER, ARNOLD F., FAWNLYN FARM, PALMYRA
Fawnlyn Corporals Kitty 7-11 286-2X 9522 385
s. Skyline Challenger's Corporal d. Douglas' Kate
FAIRLEY, LEA, FAIRLEY FARM, FAIRBURY
Fairley Farm Ruby 5-1 278-2X 3883 194
s. Skyline Challenger's Design d. Fairley Farm Rosella
Fairley Farm Holly 4-8 206-2X 5266 246
s. Skyline Challenger's Design d. Fairley Farm Hestor
Fairley Farm Reta 2-7 305-2X 8785 425
s. Fairley's Triumph d. Farview Blossom Rose
GOIN, FRANCIS P. & WILMA, WYMORE
Easto Justice Violet 7-6 282-2X 10589 485
s. Skyline Justice d. Easto Violet
Counts Clara 3-2 294-2X 8712 442
s. Skyline King's Count d. Shalamar's Cindy
Cindys Cady 2-2 305-2X 6533 350
s. Skyline Supreme's Design d. Shalamar's Cindy
MULLER, JOR P., JO-BE FARM, OMAHA
Skyline Triumphs Valencia 9-11 365-2X 14369 745
s. Pine Manor Triumph d. Pine Manor Majesty's Vision
McCoys Farm Audrey 4-2 365-2X 12348 614
s. Jo-Be Farm Gold Star d. McCoy's Farm Agnes
NEBRASKA, UNIVERSITY OF, LINCOLN
Hercules Fauna of U Neb 5-4 291-2X 8627 380
s. Pine Manor Hercules d. Kronin Fastidious of U Neb
PFEIFFER, WALTER R. & HERMAN W., PFEIFFER FARMS, ARLINGTON
Skyline Revellers Beauty 4-9 272-2X 7231 353
s. Skyline King's Reveller d. Skyline Distinctive's Benita
Midland M Golden Girl 3-2 305-2X 6235 392
s. Jo-Be Challenger's Meld d. Larry's Golden Glo of Omar
Midland Melds Bud 3-0 301-2X 5735 308
s. Jo-Be Challenger's Meld d. Midland B Bud
RIGGERT, PAUL A., RIGGERT GUERNSEY FARM, ODELL
Riggert Farms Rosalie 4-9 305-2X 8325 428
s. Skyline Justice d. Easto Rosetta
Riggert Farms Frances 3-11 305-2X 8562 405
s. Skyline Justice d. Riggert Farms Fairy Queen

ROBERTS DAIRY COMPANY, ROBERTS GUERNSEY FARM, ELKHORN
Pine Ridge Combines Daisy 8-4 207-2X 4594 211
s. Boulder Bridge Combine d. Pine Ridge Hattie 4th
Rosedale Sheba 4-4 254-2X 6631 357
s. McDonald Farms Fore Nimrod d. Rosedale Shirley Anne
Prairie Lodge C Keta 2-1 295-2X 10633 431
s. Langwater Catamount d. Honey Creek's Lovely

NEW HAMPSHIRE

HOOD, HELEN D., HOOD FARM, DERRY
Pine Hill Autumn 11-3 286-2X 8269 348
s. Caumsett Power House d. Flora of Teresana Farm
Hood Kroft Miriam Lady 7-4 257-2X 5908 273
s. Pine Hill Spaceman d. Pine Hill Miriam
Hood Kroft Lady Protegee 6-7 294-2X 9412 421
s. Caumsett Power House d. Pine Hill Protegee
Hood Kroft S Autumn 4-8 202-2X 8384 367
s. Pine Hill Spaceman d. Pine Hill Autumn
Hood Kroft Leading Lady 5-6 300-2X 7688 334
s. Pine Hill Spaceman d. Leading Lady of Pine Hill
Hood Kroft S Antionette 4-5 281-2X 8935 396
s. Pine Hill Spaceman d. Pine Hill Antionette
Hood Kroft F Autumn 3-7 291-2X 8864 401
s. Foremost Footprint 21st d. Pine Hill Autumn
Hood Kroft F Beauty Girl 3-5 279-2X 9088 427
s. Foremost Footprint 21st d. Donald's Beauty of Pine Hill
NEW HAMPSHIRE, UNIVERSITY OF, DURHAM
U N H Star Gazer Nesta 8-5 305-2X 11904 567
s. Rockingham Star Gazer d. Kadockadee Rasteria
U N H King Noble Allure 2-5 305-2X 6759 321
s. Yellow Creek King's Noble d. U N H Pierrot Lovely
PLANTE, MAURICE A., LONGMEADOW FARM, NEWMARKET
Campbell Farms Pats Vision 6-3 305-2X 8904 479
s. Walnut Crest Rob's Patrick d. Walnut Crest Prophet's Velvet
PRINCE, JEANNE & DONOUGH, TAVERN FARM, FRANCESTOWN
Pemvale Pams Rose 3-6 193-2X 3559 188
s. Mulhocaway Rosenkavalier d. Hidden Acres Majesty's Pam
SANBORN, ROGER C., SANBORN FARM, BOSCAWEN
Sanborn Farm Callisto 3-0 305-2X 5399 238
s. Argilla Turk d. Sanborn Farm Venus
TAYLOR, WILLIAM S., OLD TOWN FARM, PETERBOROUGH
Meritdale Dusty 7-7 305-2X 13493 570
s. Wethersfield Douglas d. Granite State Marie
Sheldegren Elfrida 7-2 305-2X 10324 492
s. Deershorn Fashion Lad d. Sheldegren Elissa
Indigo Hill Noble Clirisa 3-7 305-2X 10237 497
s. Fairlawn K. Nobleman d. Indigo Hill Paula
Holly Farm Princess Pattern 2-5 305-2X 8827 479
s. Biscoe Leader Lad d. Holly Farm Pattern
McDonald Farms Jolly Tabitha 2-2 305-2X 9238 452
s. McDonald Farms High Neptune d. McDonald Farms Noble Rilma
WALKER, JAMES R., KNOCKFIERNA FARM, MILFORD
Knockfiernas F Willing 2-9 281-2X 6277 272
s. Knockfierna's F. Fashioner d. Knockfierna's A. Wish
WEEKS, JOHN F., GUNSTOCK HILL FARM, LACONIA
Mt Crotched Leah 8-10 229-2X 6649 317
s. McDonald Farms Jubilant d. Gay Folly's Be Dear
Gunstock Hill Farm Josie 5-1 302-2X 8139 368
s. Fair Field Midnight Candor d. High Maples Farm Josephine
Kitchener L Lobelia 2-4 305-2X 7277 359
s. Kitchener Almo Levity d. Kitchener Fashion's Marylyn
Gunstock Hill N Jackie 3-5 305-2X 8865 417
s. Yellow Creek King's Noble d. Jim's Jacqueline
Gunstock Hill Arlenes Alva 2-1 305-2X 6518 305
s. Defender of Ware d. Hillside View's Arlene

NEW JERSEY

AUKEMA, OWEN, AUKEMA FARMS, SUSSEX
Daintys Pet of Stony Lane 17-1 305-2X 8635 414
s. Adanac Hustler d. Dainty of Stony Lane
Doris Baby of Evergreen 8-10 305-2X 9670 511
s. Major Grant Model d. Delia of Evergreen
Ver Lo Lew B Janelle 7-5 299-2X 8081 372
s. Meadow Lodge King's Bugler d. Ver-Lo-Lew Laura B.
Law Will Princess Rosemarie 5-5 242-2X 5659 272
s. Law-Will Prince Royal d. Law-Will Royal Rosemarie
Aukema Farms Mary Lee 3-11 245-2X 6006 255
s. Hedge Croft's Charmer d. Ideal's Risbecq's Mary Lee
Aukema Farms Charmer Koleen 3-7 288-2X 8909 455
s. Ideal's Day's Charmer d. Hedge Croft's Koleen
BARTON FARMS, INCORPORATED, FLEMINGTON
Barton Farms Golden Bea 5-4 305-2X 12671 661
s. F. P. F.'s Highland Merrimac d. Barton Farms Beatrice
Barton Farms Egyptian Daisy 4-2 305-2X 10594 573
s. Hominy Hill Egyptian d. Sobelman Farms Daisy
CLARK, J. LEROY, CLARK GUERNSEY FARM, WHITEHOUSE
Melody Lads Phyllis May 4-2 305-2X 7024 330
s. R. F.'s Melody Lad d. Nirvana Philis May
Melody Lads Nana 4-1 305-2X 7745 407
s. R. F.'s Melody Lad d. Nirvana Nana
Dinah Beauty June 2-11 305-2X 8285 394
s. F. P. F's Highland Merrimac d. Mac Dag's Dinah Beauty
May Flower Jane 3-0 221-2X 5558 286
s. Gwynllan Junior d. Mac Dag's May Flower
Allerton Hill Diams Wendy 3-3 305-2X 7357 353
s. Wilgorlan Farms Diamond d. Allerton Hill Ferd's April
CORY, ROBERT, GUERNSEYLEA FARM, HACKETTSTOWN
Bear Havens Maxims May 9-6 365-2X 15280 791
s. Hominy Hill Maxim d. Gardenville Rose May
Doreenland Queen 6-4 305-2X 13218 592
s. Glenburnie Cavalier d. Major's C. B. of Mondamin
Guernseyleas M Leader 3-0 305-2X 7585 470
s. Evanbrook's Leader d. Guernseylea's M. Flora
CRAIG, RICHARD, LUDLOW GUERNSEY FARM, ASBURY
Modeel Pansys S Rose 3-9 305-2X 9042 446
s. Curtiss Candy Butterfinger d. Modeel S. Rose 2d
Glenburnie Radiant Sungift 3-5 305-2X 10325 441
s. Fairlawn Actor's Radiant d. Pinebrook Sungift
CROSHAW, J. ELLIS, JR., ORCHARD CREST FARM, WRIGHTSTOWN
Freddies Lady of Haddon 9-10 262-2X 7572 368
s. Glenwood's Fred Lad of Haddon d. Haddon's Lady Jane 2d
Leaders Evergr..en Lilac 8-11 305-2X 9138 447
s. Evanbrook's Leader d. Evergreen's Camp's Lilac
Mulhocaway Princess Mary 6-6 305-2X 8105 368
s. Butterfat Prince Royal d. Mulhocaway Mars' Marcia
Orchard Crest Proud Hannah 3-1 305-2X 8844 406
s. Fairlawn Peer's Hero d. Leona's Pride of Orchard Crest
DANGLER, WILTON E. & WESTON L., LONG LANE FARM, ASBURY PARK
Long Lane B Lily 7-1 280-2X 10881 537
s. Convent's C. Baranova d. Lily Bell of Oak Hill 2d
Long Lane P Lilum 2-3 305-2X 7257 362
s. Long Lane Parson d. Lily Bell of Oak Hill 2d
DENACI, EDWARD, FEATHERBED FARM, HOPEWELL
Featherbed Corsair Queen 4-1 305-2X 8064 408
s. Hominy Hill Corsair d. Featherbed's Karen
Featherbed Corsair Wally 3-11 295-2X 7419 380
s. Hominy Hill Corsair d. Duchess of Marjoheim
Featherbed Corsair Della 3-5 305-2X 9498 417
s. Hominy Hill Corsair d. Featherbed Performer Duchess
Featherbed Corsair Karen 3-3 256-2X 4900 236
s. Hominy Hill Corsair d. Featherbed's Karen
ILER, ALEXANDER, ROLLING KNOLLS FARM, MIDDLETOWN
Biscoe Bettie Lenfestey 9-4 217-2X 5337 225
s. Biscoe Designer d. Biscoe Heartsease Betty
Rolling Knolls Bft Carcar 3-5 223-2X 5325 271
s. Two Brooks Carillon d. Rolling Knolls Bft Caraway
Rolling Knolls Jeremys Audry 3-0 213-2X 4343 237
s. Brookside Jeremy d. Brookside Em. Audacity
LINBURN, R. E., SPRING WATER FARMS, STOCKTON
Colonial Hill Tarzanne 7-5 305-2X 10195 490
s. Rilma Kate's Greentree Tarzan d. Honey Brook Craftsman Grace
Springwaters Honorable Flora 4-8 305-2X 9482 454
s. Woodacres Honorable Phil d. Springwater's Royal Adell
Springwaters Honorable Stella 4-7 305-2X 7417 437
s. Woodacres Honorable Phil d. Monarch's Della of S. R.
PERONA, EMIL, PERONA FARM, ANDOVER
Perona Kings Fantasy 6-8 272-2X 9773 437
s. Brian Boru King's Challenger d. Meadow Spring Rocky Bebe
Perona Merco Alice 6-4 293-2X 10917 461
s. Merco Master d. Perona Farm Pretoria
Perona Countryman Unis 4-7 287-2X 8714 372
s. Brian Boru Countryman d. Perona Farm V. Bettina 2d
Perona Standard Flash 5-1 232-2X 7661 329
s. Ideal's Standard d. Perona King's Edward's Flash
Perona Greylord Alma 3-3 282-2X 11118 491
s. Ideal's Greylord d. Perona Royal Alma
Valleybrook Lance Queen 3-1 283-2X 10442 450
s. Coronation Hector's Lancelot d. Valleybrook Champion Queen
Perona Greylord Quantity 3-2 305-2X 10857 484
s. Ideal's Greylord d. Perona Farm V. Bettina 2d
Perona Farm Greylord Ruth 2-1 305-2X 7703 329
s. Ideal's Greylord d. Perona Merco Julip
WHITE, OGDEN, ALAMATUCK FARM, FAR HILLS
Alamatuck P Maureen 9-8 305-2X 9589 398
s. Hominy Hill Philosopher d. Alamatuck Mahoney
Alamatuck D Fina 4-0 305-2X 10004 580
s. Hominy Hill Dominant d. Alamatuck Finita
Alamatuck D Marge 3-7 247-2X 5798 326
s. Hominy Hill Dominant d. Alamatuck C. Nell

NEW MEXICO

MURRAY, EDGAR S., SOUTH RAY FARM, ALBUQUERQUE
South Ray Guardsman Poinsetta 4-4 305-2X 9012 432
s. Dorella Shirley's Guardsman d. South-Ray Dandy's Holly
RASBAND, J. MACK, ALBUQUERQUE
Valley Oaks Topaz 7-9 247-2X 4539 219
s. Happyholme Perfector d. Paraiso Talisman
Mari Mac Vendor Iona 3-3 233-2X 3317 175
s. Mari-Mac Vellice's Vendor d. Ila of Edgehill
TAYLOR, J. W., CHELTEN FARM, LAS CRUCES
Kays Flossie 11-10 202-2X 9108 351
s. Flume Farm Absolute's Harold d. Marie's Kay
Ozark Vales Queenie 6-5 305-2X 9874 391
s. River View Raider Boy d. Queen of Mineral Point
Chelten W Joyce 3-8 305-2X 10940 457
s. Chedco Watchful d. Fulton Farm's Joy
Chelten E. Lady 3-1 248-2X 6922 291
s. Bonnibell Ensign d. Chelten Cal's Maid
Chelten A Dorthia 2-1 305-2X 8018 404
s. Bonnibell Andy d. Chelten Watchful's Dorthia
Chelten Queen of The Ozarks 2-0 305-2X 6637 320
s. Lookwell S. Fabron d. Ozark Vale Pharaoh's Queen
Chelten S Myrna 2-0 305-2X 5567 294
s. Roughwood King's Saturn d. Chelten Watchful's Mary Ann
Chelten Charmers Charity 2-1 263-2X 6472 271
s. Chelten E. Prince Charmer d. St. Albans Raider's G. Faith C
THATCHER, GEORGE W., RANCHO BYE GEORGE, ALBUQUERQUE
Valors Rosebud Blossom 7-4 305-2X 8762 353
s. Rancho Flume Farm Valor d. Flume Farm Red's Rosebud
Bye George A Pretty Spot 5-11 305-2X 8273 326
s. St. Albans Valor's Actor d. St. Albans Valactor's V Beauty S
Bye George Agnes 5-1 305-2X 7829 374
s. St. Albans Valor's Actor d. Flume Farm Valor's Mildred
Bye George Irene 4-9 305-2X 8591 388
s. Valor's Smithy d. Bye George Ilamae
Bye George Emma 2-0 305-2X 8020 405
s. Valor's Smithy d. Bye George Agnes
ZARTMAN, L. G., MARLEA GUERNSEY FARM, ALBUQUERQUE
Louises Pansy 4-6 279-2X 10144 443
s. Bye George Rasmus d. Pansy's Lady Louise
Jessie Bonnibell of Marlea 2-11 292-2X 8985 419
s. Bonnibell Delightful Dictator d. Ben Lomond Byrne Jasmine

NEW YORK

ALEXANDER, RAY H. & SON, SUNNYSIDE FARM, UNION SPRINGS
Sunnyside Fair Maid 9-9 221-2X 7203 312
s. McDonald Farms Crown Prince d. Sunnyside Flower Girl
Sunnyside De Fairlie 4-2 305-2X 8828 412
s. Elmcrest Demonstrator d. Sunnyside Fair Maid
Sunnyside N V Coleen 2-3 292-2X 7458 397
s. Northern Viscount d. Sunnyside Select Camelia

BAKER, STANLEY, TWIN BIRCH FARM, LYNDONVILLE
Twin Birch Ns Brightness 4-0 305-2X 8483 461
s. Nodrog of Twin Birch d. Twin Birch Pal's Brilliant
Twin Birch Pals Amy 2-2 305-2X 9082 547
s. Cathedral Pal of Twin Birch d. Meadow Springs Regent Amy

BRANTON, RAYMOND J., RAY-N-JEE FARM, STAFFORD
Ray N Jee Vags Rachel 2-9 305-2X 6976 359
s. Douglaston Vag's Hero d. Nodrog Ramona
Ray N Jee Dukes Dandy R 2-2 305-2X 4903 250
s. Ideal's Jessie's Duke d. Ray-N-Jee Vandal's Rascal

BRYAN, PHILIP D., ESTATE, QUARRY FARM, DELMAR
Quarry Farms Thundergust 4-5 305-2X 11210 520
s. Tarbell Farms Regal Samson d. Winter's Night
Quarry Farms Marta 3-9 305-2X 9545 407
s. Fra-Mar Pharaoh d. Quarry Farms Frosty Star

DODGE, W. THOMAS, TOWPATH FARMS, HAMILTON
Towpath G Moire 2-3 305-2X 5629 276
s. Towpath A. Gabardine d. Towpath A. Milanese

HELLER, DANIEL H., FEURA FARM, FEURA BUSH
Feura Peerless Lassie 5-6 305-2X 11585 436
s. Caumsett Peer d. Feura Noble Lady
Feura Noble Glamour 5-0 305-2X 10671 530
s. Groton House Noble d. Feura B. Gay
Feura Nicetta 2-1 305-2X 8168 433
s. Feura King Pharaoh d. Feura B. Nice

HEPBURN, CLARENCE M., OPEN HEARTH FARMS, ONTARIO
Open Hearth Chiefs Genie 8-10 305-2X 9703 442
s. Green Meads Willow Chief d. Winbernie Chief Genie
Open Hearth Actors Mayflower 4-4 290-2X 8153 400
s. Fairlawn Melba's Actor d. Open Hearth Mayflower
Open Hearth H Blossom 2-7 305-2X 10338 448
s. Caumsett Hurricane d. Open Hearth Cherry Blossom

HYLAND, HELEN S., POND ACRE FARM, CRARYVILLE
Pine Grove Primroses Pearl 4-8 365-2X 13920 993
s. Indian Blossom's Indian d. Pine Grove Primrose

JACKSON, RUTH, UPAWAY FARMS, ASHVILLE
Idylbrook Mistress Squaw 11-2 365-2X 10233 520
s. Monie's Maestro of Elmwood d. Idylbrook Carib's Squaw
Upaway Patricia Dora 5-9 305-2X 10954 528
s. Flying Horse Master Patrician d. Master Major's Delorse
Upaway Patricia Sequoia 6-7 305-2X 12203 639
s. Flying Horse Master Patrician d. Idylbrook Mistress Squaw
Upaway Patricia Peggy 4-9 305-2X 13840 553
s. Flying Horse Master Patrician d. Birchtree Lady Peg
Upaway Mys Anita 3-8 305-2X 7762 403
s. Franchester Free Mystic d. Sleepy Hollow Patricia Ann
Upaway P Suzette 3-8 229-2X 5845 278
s. Flying Horse Master Patrician d. Upaway Bud's Susie
Greystone O R Holly 3-5 305-2X 7828 408
s. McDonald Farms Steadfast Oron d. Greystone Northern Polly
Verity Farms Kings Greta 3-6 305-2X 7472 371
s. Nodrog Melba's King d. Nodrog Gerta

JOHNSON, WALTER & SON, NORTH FARM, CHAZY
North Farm Bernice 11-5 305-2X 9820 431
s. Tri-Gables Joeman d. Tri-Gables Bernice
North Farm Vendors Magda 2-3 305-2X 8657 418
s. North Farm Tranquil's Vendor d. North Farm Mabel

LAKE, H. SHERMAN, MAPLE LAWN FARMS, LYONS
Maple Lawn C Charlotte 2-7 305-2X 7887 364
s. Douglaston Anita's Challenger d. Climax Lady's Charm
Maple Lawn C Royal 2-3 305-2X 9143 435
s. Douglaston Anita's Challenger d. Maple Lawn's Chief Royal Lady

LARKIN, HARRY H., OLD MEADOW FARM, ORCHARD PARK
Yeomans C Promise 8-9 267-2X 9424 437
s. Yeoman's Capitola d. Provost's Promise
Old Meadow Poppy 4-8 305-2X 11619 525
s. Locust Grove H. Actor d. Sterling Poppy
Old Meadow Yule 2-1 305-2X 8809 460
s. Hominy Hill Draftsman d. Sterling Yule
Old Meadow Becky 1-11 286-2X 6123 300
s. Hominy Hill Draftsman d. Old Meadow Bernice

LIPE, WILLARD C., LIMESTONE CREEK GUERNSEY FARM, MANLIUS
Jewel Top of Limestone Creek 4-2 290-2X 11711 531
s. Tarbell Champion Standard d. Jewel of Windy Acres
Royal Craze of Limestone Creek 2-11 296-2X 6345 382
s. Open Hearth Royal Actor d. L. Golden Lad's Early Morn

MATHESON, BRUCE M., MED-O-DALE FARMS, ALTAMONT
Peerless Vantons Phyllis 5-4 305-2X 9746 385
s. Tarbell Peerless Vanton d. Bell Buoy's Jewell
Med O Dale Phylanne 3-1 251-2X 6990 273
s. Feura Baron d. Peerless Vanton's Phyllis
Med O Dale Marceria 3-0 260-2X 6046 279
s. Churn Creek's Royal Valiant d. Biscoe Maceria Lenfestey
Med O Dale Masters Kay 2-3 305-2X 5967 230
s. Curtiss Candy Master Curtiss d. Wethersfield Kodiak
Med O Dale Independent Pride 2-2 305-2X 6029 350
s. Elm Farm Independent d. Waldorf Princess
Med O Dale Levity Rosebud 2-1 305-2X 5474 276
s. Douglaston Challenger's Atlas d. Levity Rosebud

McINTOSH, FLORENCE P., STRATHBRAN FARM, CAYUGA
Strathbran Dauntless 2-1 365-2X 8166 403
s. Deep Lake Protector d. Strathbran Donan's Pansey

MOORE, CHARLES J., LANGMORE FARM, TROY
Elmcrest Queen Paula 9-5 305-2X 11753 522
s. Green Meads King Allegro d. Paulie of Flint Hill
Langmore C Velda 6-9 299-2X 9793 401
s. Coronation Langmore d. Velda of Arrow Farm
Langmore Happy Vicky 5-0 305-2X 10890 463
s. Fairlawn Actor's Play Boy d. Langmore V.I.C.
Langmore Prem Evelyn 4-7 305-2X 12631 563
s. Fairlawn K. Premier d. Bates' Evelyn
Langmore C B Annette 4-6 305-2X 11787 533
s. Coronation Langmore d. Bates' Annette
Langmore Happy Velda 4-6 248-2X 6881 319
s. Fairlawn Actor's Play Boy d. Langmore C. Velda
Langmore Prem Fancy 4-2 305-2X 12683 677
s. Fairlawn K. Premier d. Langmore Fatima
Langmore C Kathy 3-9 305-2X 11434 506
s. Coronation Langmore d. Langmore Kathy Coed
Langmore Cooperators Legacy 2-4 305-2X 7346 334
s. Langmore Cooperator d. Langmore C. Legacy
Langmore Happy Exemption 2-0 305-2X 8841 409
s. Fairlawn Actor's Play Boy d. Langmore Famous Liberty
Langmore Dominant Grace 2-0 305-2X 10318 509
s. Fairlawn K. Dominant d. Langmore C. Liberty
Langmore Cooperators Katie 2-0 305-2X 7029 344
s. Langmore Cooperator d. Langmore Katie Coed

MOORE, W. LEE, FOX HILL FARM, CHESTER
Fox Hill Opal 6-9 291-2X 8910 403
s. Elmcrest Prophet's Dolphin d. Fox Hill Kay
Fox Hill Jan 3-10 305-2X 7874 319
s. Three H Don d. Fox Hill Lois
Fox Hill Alpha 2-3 268-2X 6847 318
s. Three H Don d. Fox Hill Bertie
Fox Hill Alexis 2-1 296-2X 6033 299
s. Old Homestead Admiral d. Fox Hill Verbena

MOTLEY, HELEN R. C., WYCHMERE FARM, ONTARIO
Wychmere Noble Saida 5-9 305-2X 10508 558
s. Wychmere Dauntless Nobleman d. Wychmere Sally Ann
Wychmere Butterfat Julip 3-5 305-2X 9202 408
s. Wychmere Jupiter d. Wychmere Noble Juliet
Wychmere Leaders Juanita 3-4 305-2X 10203 508
s. Coldspring's B. V. Leader d. Wychmere Jewel

MURPHY, STANLEY, WANDERING BROOK FARMS, TULLY
Wandering Brook Dorothy 10-9 305-2X 12589 652
s. Elmwood Farms Ladysman d. Wandering Brook Topsy
Wandering Brook Dawn 9-2 305-2X 12149 542
s. Elmwood Farms Ladysman d. Wandering Brook Lulabelle
Denley Betsie May 7-2 305-2X 9908 507
s. McDonald Farms Denley d. B. R. Mantle Champ Betsie
Wandering Brook Valcinderella 6-10 305-2X 12673 559
s. Windfall Superb's King d. Letha of Orchard Brook
Wandering Brook Favorite B. 5-11 305-2X 8972 438
s. Tarbell Dauntless Brett d. Crocker Farms B. Irene
Wandering Brook Kel Ona 4-0 305-2X 5113 262
s. Tarbell King Lance d. Wandering Brook Ona B.
Wandering Brook Lotty B 3-1 305-2X 10366 495
s. Tarbell Dauntless Brett d. Letha of Orchard Brook
Wandering Brook Kel Belle 3-0 305-2X 10428 531
s. Tarbell King Lance d. Wandering Brook Louie Belle

MURPHY, WILLIAM J., PROSPECT FARMS, STAMFORD
Partners Tiny Girl 12-9 305-2X 8463 380
s. Wood Homestead Partner d. Mira Vista's Dawn
Greystone Charming Nancy 8-11 305-2X 8341 425
s. Caumsett Magnet d. Greystone Dame
Damian Wilurion 9-4 305-2X 9080 391
s. Fulfillment's Centurion d. Wilma Rose of Locusts
Caumsett Harbor Tulip 8-10 305-2X 9551 375
s. Caumsett Pathfinder d. Caumsett Ocean Bud
Greystone Northern Lady 6-3 305-2X 9553 460
s. Caumsett Northerner d. Greystone Charming Nancy
Brooklands Princes Faunus 3-10 305-2X 6161 373
s. Flying Horse Colonel's Prince d. Steele Hill Faunus
Colonels Maryetta of N K 4-2 261-2X 5814 284
s. Nyala Supreme Colonel d. Anchor's Maryetta
Brooklands Princes H Emerald 3-7 292-2X 7749 390
s. Flying Horse Colonel's Prince d. Caumsett Harbor Emerald
Prospect Farms Iris 3-3 305-2X 9046 364
s. Model's Hightime's Rex d. Rajah's Iris
Cricket Creek Baroness A J 3-4 249-2X 5754 256
s. Lynbrook Apple Jack d. Jewel D. of Ethan Allen

PAYNE, ETHEL, SILVER MOUNTAIN FARM, MILLERTON
Abbie's Bellann 11-4 331-2X 12316 560
s. Mayor's Emblem of Excellence d. Rex's Belle Abbie
Marilyns Phillisa 8-2 305-2X 12998 561
s. Maplewood Helena's Major d. Maplewood Admiral's Marilyn
Silver Mt Bella 5-11 297-2X 11940 580
s. Deep Lake's Noble Ace d. Velfame's Belle Ann
Tarbell Gallant Lady Lavender 4-9 365-2X 12019 541
s. McDonald Farms Tarbell d. Tarbell Peerless Lavender
Silver Mt Star Minerva 3-11 305-2X 13336 622
s. Forges Silver Star d. Velfame's Meri
Silver Mt Imperials Evelyn 3-8 305-2X 12580 549
s. Wyebrook Imperial d. Velfame's Evangeline
Silver Mt Imperials Belanette 3-7 294-2X 13018 597
s. Wyebrook Imperial d. Abbie's Bellann
Silver Mt Toros Sue 2-2 305-2X 9076 434
s. Brookdell Hasson Toro d. Silver Mt. Imperial's Suzette

SANDFORT, PETER H., GARDEN STATE GUERNSEY FARM, WARWICK
Belle Vernon Glovi Racynthia 9-10 305-2X 7805 373
s. Belle Vernon Gay Boy Viscount d. Belle Vernon Glory Racynthia
Maple Grange Princes Gipsy 6-10 305-2X 8664 420
s. Ridgeleigh Farm Prince d. Gallia's Gipsy
Garden State Charmaine 5-0 301-2X 9667 478
s. Gardenville King Coronet d. Charmaine of Manor Hill
Garden State Coronet Jewel 5-8 305-2X 11301 606
s. Gardenville King Coronet d. Belle Vernon Viscount Julee
Uhlevales Miss Plato 5-0 305-2X 8397 404
s. Sun-Blest Farms Plato d. Uhlevale Lustre
Meadow View Apollos Alice 4-9 305-2X 13594 597
s. Fairlawn Performer's Apollo d. Meadow View Warden's Amaryllis
Meadow View Apollos Jewel 4-9 305-2X 13790 596
s. Fairlawn Performer's Apollo d. Meadow View Phil's Joanne
Forsgate Pioneers May 4-3 241-2X 6462 343
s. Hominy Hill Pioneer d. Ideal's Traveller's May
Garden State Coronet Belle 4-2 305-2X 11082 532
s. Gardenville King Coronet d. Nieland Lea Lord Belle

Garden State Coronets Verona	3-7	305-2X	13460	593
s. Gardenville King Coronet		d. Belle Vernon Jubelo Verona		
Garden State Improvers Royal	3-5	305-2X	12345	588
s. Meadow View Apollo's Improver		d. Meadow View Thane's Princess		
Garden State Coronets Connie	3-4	305-2X	8621	388
s. Gardenville King Coronet		d. Belle Vernon King's Constance		
Garden State Phils Sally	3-4	305-2X	5586	245
s. Argilla Philanthropist		d. Saddle River Jerard's Sally		
Garden State Kings Vi	2-2	305-2X	6445	318
s. Mulhocaway Beauty King		d. Maple Grange Transformer's Vi		
SCHUTT, HARRY C., BELLEVERNON FARM, MIDDLETOWN				
Bellevernon Beacons Ada	2-4	214-2X	5592	277
s. Ideal's Gold Star		d. Bellevernon Leader's Pamela		
SHAW, WOODARD, WOODSTOCK FARM, GLOVERSVILLE				
Arnos Angie of Sun Valley Farm	6-0	305-2X	10184	426
s. Zenda Modesty's Arno		d. Terrace Lawn Rose Marie		
Mountaineers Abbie Girl	4-3	258-2X	7680	328
s. Langwater Mountaineer		d. Nobleman's Susie		
SHELDON, L. W. & SONS, LYNWORTH FARMS, FULTON				
Lynworth Favor	6-9	305-2X	6615	332
s. McDonald Farms Pre Leader		d. Lynworth Gloria		
Lynworth Janella	2-5	305-2X	6759	335
s. Pebble Hill Dictator		d. Katherine Jane of Elm Echo		
Woodlark Predictors Magnetta	2-1	305-2X	7651	394
s. Applebrook's Golden Predictor		d. Woodlark Levity Maggie		
SHULTIS, HANFORD, WINDY ACRES, KELLY CORNERS				
Windy Acres Pharaoh Missie	3-1	287-2X	6995	321
s. Fra-Mar Pharaoh		d. Wistful of Windy Acres		
SOUTHARD, FLOYD & SONS, CLOVERHILL FARMS, IRA				
Iras Last Ivanho	6-6	189-2X	6399	270
s. Foremost Ira		d. Valerian's Ivanho		
STANTON, DOUGLAS R., OLD HOMESTEAD FARM, GREENVILLE				
Old Homestead Flowerblossom	2-8	365-2X	10194	547
s. Douglaston Baron Kenyon		d. Old Homestead A. Appleblossom		
STEVENS, MARK W., NORMAN'S KILL FARM, GLENMONT				
Mostyns Pollyann	8-7	305-2X	7273	362
s. Douglaston Baron Mostyn		d. Foreman's Pollyann		
Colonels Pearl of N K	4-7	305-2X	6339	265
s. Nyala Supreme Colonel		d. Famous Pearl		
Colonels Miss of N K	4-7	305-2X	7567	326
s. Nyala Supreme Colonel		d. Sun King's Miss		
Supremes Faith of N K	3-6	305-2X	5841	259
s. Nyala Supreme Colonel		d. Victor's Faith		
Majestys Betty Ann of N K	3-4	225-2X	3620	162
s. Basquaerie Levity Majesty		d. Victor's Betty Ann		
Kings Ruby of N K	2-9	305-2X	5802	295
s. Pollyanna's Victor King		d. Victory's Ruby of N K		
Majestys Doris of N K	2-8	305-2X	6858	297
s. Basquerie Levity Majesty		d. Victor King's Doris		
Majestys Miness of N K	2-7	288-2X	5372	282
s. Basquerie Levity Majesty		d. Norman's Kill Highness		
Luckys K Charm of N K	2-6	305-2X	5429	271
s. Gayhead's Alpha Lucky		d. King's Fashion of N K		
Knaves Roxie of N K	2-2	305-2X	4707	214
s. Basquaerie Majestic Knave		d. Majesty's Roxie of N K		
Colonels Daffy of N K	2-2	279-2X	4751	237
s. Nyala Supreme Colonel		d. Daffodil of Norman's Kill		
WETHERWAX, RONALD, HILLCREST FARM, WYOMING				
Footprints Berma of Helmhurst	11-2	269-2X	11337	538
s. Helmhurst Footprint		d. Fortunate's Verbena		
Hillcrest Cynthia	6-3	295-2X	12928	589
s. Tarbell Peerless Vanton		d. Footprint's Berma of Helmhurst		
Hillcrest Colonels Princess	5-1	265-2X	8596	480
s. Rex's Royal Colonel		d. Priscilla Ann of Hill Crest		
WILKIE, JOHN, FORGE HILL FARM, NEW WINDSOR				
Forge Hill Tolinora	14-2	236-2X	6659	299
s. Bell Buoy's Toreador		d. Forge Hill Royal Linora		
Forge Hill Acmes Bunny	8-0	279-2X	9776	432
s. Foremost Acme 25th		d. Forge Hill Bunny		
Forge Hill Acmes Blossom	7-9	305-2X	9095	397
s. Foremost Acme 25th		d. Forge Hill Blossom		
Forge Hill Marq Bopeep	7-9	251-2X	8260	398
s. Wychmere Marquis		d. Forge Hill Bopeep		
Forge Hill Bell Budred	7-5	305-2X	7273	421
s. Forge Hill Bellcander		d. Forge Hill Budred		
Forge Hill Corchid	6-0	305-2X	8796	440
s. Forge Hill Corona		d. Forge Hill Bell Orchid		
Forge Hill Valinova	6-2	290-2X	8557	418
s. Forge Hill Bell Janova		d. Forge Hill Marq Valina		
Forge Hill Corolga	5-4	181-2X	4798	228
s. Forge Hill Corona		d. Forge Hill Bell Olga		
Forge Hill Chalinda	3-8	365-2X	8298	424
s. Douglaston Anne's Challenger		d. Forge Hill Valinova		
Forge Hill Bountiful Lu	3-10	305-2X	7309	331
s. Forge Hill Corlu		d. Forge Hill Janavieve		
Forge Hill Chalonez	3-4	305-3X	12361	624
s. Douglaston Anne's Challenger		d. Forge Hill Casa Janez		
WILLIAMS, EARL S., BROOKSIDE FARM, NORTH CHATHAM				
Generals Iva of Brookside	8-7	305-2X	11392	546
s. Nodrog General		d. Rambler's Ina of Brookside		
Pleasant Knob Minnie	5-6	305-2X	8591	459
s. High Mowing Lieutenant		d. Myrna Folloy		
Irenes Ilene of Brookside	6-8	305-2X	8611	430
s. Notch View Conrad		d. Livingston's Princess Irene		
Miramonte Cielito Catalina	4-2	301-2X	8763	423
s. High Hill Zeneith		d. Fordcrest Gerald's Myrtle		
Governors Heta of Brookside	3-1	303-2X	6139	385
s. Ajax's Governor of Brookside		d. General's Hester of Brookside		
Governors Annie of Brookside	2-11	305-2X	6964	432
s. Ajax's Governor of Brookside		d. Hoffman Farm's Anna May		
Governors Bev of Brookside	2-8	206-2X	5000	308
s. Ajax's Governor of Brookside		d. P. K. Coronet's Butterfat		
Governors Myrna of Brookside	2-1	305-2X	6290	353
s. Ajax's Governor of Brookside		d. Pleasant Knob Minnie		
Majors Faith of Brookside	2-1	305-2X	6297	357
s. Hester's Major of Brookside		d. General's Fay of Brookside		
Majors April of Brookside	1-11	305-2X	5593	310
s. Hester's Major of Brookside		d. Betsy's Anita of Brookside		

WHAT THE COWS ARE DOING
ON ADVANCED REGISTER TEST

SPECIAL NOTE: The Sires and Dams are shown for each cow with the first published credit for each record. Decimals and the months' per cent of butterfat are omitted. When more than one month's credit is computed at the same time only the last month's credit will appear with cumulative totals. These credits are subject to verification and correction.

EXPLANATION OF SYMBOLS

¶ before a cow's name indicates three-times-a-day milking.

\# before a cow's age indicates completed record when less than 305 or 365 days.

No symbol appears before the cow's name if milked twice daily.

The credits of cows in a herd owned by individuals other than the herd owner are published with the herd owners credits. It is impossible to publish them separately.

OWNER AND RECORD	Age	Days	Mo.	Credit For Month Milk	Credit For Month Fat	Total Credit Milk	Total Credit Fat
ADAMS, H. MALCOLM, OLDFARM, FRANKLIN PARK, N. J.							
Colonial Hill Actors Rose	5-6	201	Sep	865	43	8328	371
s. Fairlawn Actor's Royal		d. Colonial Hill Wild Daisy					
Actors Sunshine	#5-4	237	Aug	316	18	7222	356
Dinahs Martha	6-2	218	Sep	1093	47	11200	485
s. Harmony Hollow Washington		d. Golden Dinah					
Dukes Grand Ideyl	5-4	172	Sep	964	45	6810	334
s. Actor's Grand Duke		d. Mulhocaway Lively Eda					
Rycklaver Golden Alma	6-0	228	Sep	909	43	9023	443
s. Fairlawn Golden Maxim		d. Clearview Altha					
Doreenland March	3-7	225	Sep	591	27	7845	354
s. Doreenland C. P.'s Orsino		d. Delwake Gal's March					
Dukes Lively Butterfat	3-11	210	Sep	862	38	8025	376
s. Actor's Grand Duke		d. Mulhocaway Lively Eda					
Twin Meadows S Holly	2-4	214	Sep	574	32	5360	263
s. Ideal's Duke Supreme		d. Pebble Hill Princess Catania					
Oldfarm B Belle	2-4	204	Sep	917	41	7611	343
s. Curtiss Candy Butterfinger		d. Dinah's Martha					
Duke's Lively Butterfat	2-10	305	Dec	118	5	8495	394
Grand Duke's Carolyn	2-7	305	Jan	115	7	7243	387
ANDERSON, EDWARD C., BUSHY PARK FARM, RICHMOND, VA.							
Bushy Park Jewel	3-7	305	Jun	62	3	5716	271
Quail Roost Mamie	4-5	75	Nov	771	37	2034	97
s. Quail Roost Golden Promise		d. Hillsboro Laura Ellen					
Bushy Park Honour Janet	3-1	365	Jul	366	20	8113	428
Bushy Park Princess Pixie	#2-10	364	Jun	447	26	8602	482
Bushy Park Prediction Dolly	3-2	305	Oct	404	25	7791	400
Bayville Socute Beth	3-7	69	Nov	1054	49	2428	109
s. Southampton Maxim		d. Benton's Lucky Bessie					
¶Woodacres Leaders Buttergirl	#2-5	364	Aug	30	1	9288	427
Bushy Park Prediction Hopie	#2-9	203	Nov	90	5	3627	181
Flat Rock Violet May	2-0	170	Nov	618	29	4053	198
s. Mulhocaway Butterfat Tribune		d. Quail Roost Mamie					
Bushy Park Maxim Princess	3-3	365	Aug	188	10	7758	410
Bushy Park Nectarlie	3-2	305	May	389	24	5490	299
Bushy Park Majesty Rosey	#3-2	364	Aug	220	13	8445	470

ARE YOU TELLING THE WHOLE STORY?

You ARE telling the whole story of your registered Guernsey herd IF you classify regularly. Classification has always been of tremendous value to Guernseymen in helping them organize their breeding programs. And now, the new Sire Summaries have added increased emphasis to the need for classification data to give prospective buyers a clear picture of your Guernseys. Why not have your herd classified at the earliest opportunity.

CHECK THE CLASSIFICATION SCHEDULE ELSEWHERE IN THIS JOURNAL, AND WRITE TODAY TO –

THE AMERICAN GUERNSEY CATTLE CLUB

PETERBOROUGH, N. H.

Bushy Park Ideal Moonlight	4-1	96	Nov	1003	48	3194	146
s. Ben Tulloch Ideal Jim		d. Ben Tulloch Moonbeam					
Bushy Park Majesty Nice Abbie	2-10	365	Jul	523	27	8277	398
Bushy Park Prediction Hightime	2-11	305	Jun	154	9	7340	379
Bushy Park Majesty Vanellen	3-1	305	Oct	57	3	8184	432
Bushy Park Honour Jane	2-10	244	Nov	504	28	5314	262
Bushy Park Honour Clover	2-9	238	Nov	513	29	5240	-242
Bushy Park Prediction Kathleen	2-8	233	Nov	589	30	6047	279
Bushy Park Honour Highlight	2-6	254	Nov	588	38	6779	345
Bushy Park Prediction Scarlett	2-8	159	Nov	534	30	3463	173
s. Ben Tulloch Fore Prediction		d. Oak Grove's Scarlett's Ann					
Bushy Park Honour Bet	2-10	117	Nov	909	48	3678	186
s. Holliknoll Majesty Honour		d. Holliknoll Nomax Babette					
Bushy Park Honour Belinda	2-10	95	Nov	725	36	2425	116
s. Holliknoll Majesty Honour		d. Councill's Golden Lady Linda					
Bushy Park Prediction Juliette	2-9	90	Nov	886	44	2832	137
s. Ben Tulloch Fore Prediction		d. Ben Tulloch Ideal Julia					
Bushy Park Honour Faye	2-8	103	Nov	882	39	3149	148
s. Holliknoll Majesty Honour		d. Sheppard Farm's Faith					
Bushy Park Majesty Starlet	2-8	71	Nov	757	43	1784	97
s. Holliknoll Majesty Honour		d. Hamhurst Danny Boy's Starlight					
Bushy Park Majesty Vixen	2-7	89	Nov	692	34	2087	100
s. Holliknoll Majesty Honour		d. Holliknoll Nomax Vista					
Bushy Park Prediction Amelia	2-4	50	Oct	919	34	1454	52
s. Ben Tulloch Fore Prediction		d. Ben Tulloch Pamela					
Bushy Park Majesty Wave	2-2	71	Nov	652	31	1632	73
s. Holliknoll Majesty Honour		d. Bushy Park Sailor Girl					
Bushy Park Nectarlie	4-3	97	Nov	616	36	2458	136
s. Tree Hill Charlie		d. Sheppard Farm's Nectar					

ANDRICK, JULIA RHODES & WHISSEN, CLARENCE, MR. & MRS., BROADVIEW FARMS, BROADWAY, VA.

Dairy Maids Joybelle of S B	#4-2	269	Oct	371	21	7844	396
Broadviews Eva	#5-3	270	Nov	43	2	9867	536
Broadviews Maydeur	2-4	365	May	160	8	9159	442
Broadviews Fondaleen	2-6	365	Aug	166	8	9881	477
Broadviews Anna Lee	2-7	365	Jul	424	25	8028	422
Peggys High Petite of S B	2-5	365	Oct	23	1	8044	391
Broadviews N Marility	2-2	365	Aug	63	3	9620	510
Broadviews Rose Mary 6th	2-1	305	Jun	90	5	5691	322
Broadviews N Nanette	2-4	305	Aug	433	29	7813	465
Broadviews N Nella	#2-4	212	Jun	31	1	4994	255
Broadviews N Pride	2-11	305	Sep	16	1	8054	436
Broadviews Rosalia	2-4	139	Nov	710	38	4100	187
s. McDonald Farms Pre Kelvin		d. Broadview's Rosa Lee 3d					

BARRETT, E. J., BARRETT FARMS, SLATERVILLE SPRINGS, N. Y.

Keenes Edith Barrett Farms	7-1	132	Nov	854	37	4771	203
s. McDonald Farms Keene		d. Edith Fable of Barrett Farms					
Royals Delight Barrett Farms	6-2	305	Nov	118	6	9236	457
Stars Sue Barrett Farms	5-5	267	Nov	240	13	7376	377
Stars Ursula Barrett Farms	4-8	305	Jul	76	4	7573	364
Stars Deanie Barrett Farms	#4-7	278	Jun	151	10	7620	446
Pharaohs Sequel Barrett Farms	4-4	223	Nov	764	35	8032	363
s. Fra-Mar Pharaoh		d. Kenton's Sequel Barrett Farms					
Ridge Krest Regals Kate	3-9	365	Oct	212	10	14351	668
Keenes Ruth Barrett Farms	3-5	305	Sep	7		8967	516
Stars Kathy Barrett Farms	3-4	305	Nov	222	11	7994	357
Stars Gusta Barrett Farms	#3-4	269	Oct	75	4	8089	357
Wildairs Bena Barrett Farms	3-3	276	Nov	586	31	8164	383
Wildairs Atina Barrett Farms	3-1	305	Nov	73	4	6251	294
Priams Alicia Barrett Farms	2-3	365	Apr	165	9	9756	496
Stars Hazelene Barrett Farms	2-1	305	May	261	15	7982	426
Stars Sequel Barrett Farms	2-1	305	May	440	22	9414	442
F Kings Elnor Barrett Farms	3-3	99	Nov	637	32	2680	143
s. Ideal's Fancy's King		d. Keene's Elnor Barrett Farms					
Eminents Elnor Barrett Farms	#2-6	248	Oct	66	3	7698	349
Eminents Alicia Barrett Farms	#2-0	340	Aug	320	16	9543	408
Eminents Anniti Barrett Farms	#2-3	258	Aug	382	21	9610	486
Eminents Deanie Barrett Farms	#2-2	276	Aug	204	12	7964	431
Eminents Gustene Barrett Farms	2-2	365	Nov	360	21	11720	604
Eminents Cena Barrett Farms	#2-2	325	Nov	122	7	10170	512
Eminents Hazel Barrett Farms	2-2	305	Nov	162	11	7467	364
Emorys Herita Barrett Farms	2-2	305	Nov	93	5	8610	434
Eminents Peres Barrett Farms	2-1	339	Nov	597	35	12523	584
Stars Smartha Barrett Farms	#2-1	302	Sep	120	7	7935	372
F Pharaohs Della Barrett Farms	2-1	278	Nov	600	32	7427	378
Kenyons Peere Barrett Farms	2-1	252	Nov	571	29	7233	339
Stars Sequel Barrett Farms	3-2	112	Nov	1103	48	4641	197
s. McDonald Farms High North Star		d. Noble Sequel Barrett Farms					

BAXTER, NORMAN S., BRANTVIEW, MILLIS, MASS.

Mulhocaway Queen Of The May	6-10	207	Oct	997	40	11249	478
s. Yellow Creek Meadow King		d. Mulhocaway Butterfat Mayhap					
Charlescote Keren	#5-0	292	Jul	242	13	8756	509
Pine Hill General Delight	3-3	153	Oct	909	44	5665	250
s. Flying Horse Dorothy's General		d. Pine Hill A. Queen					
Mulhocaway Butterfat Mercy	3-8	126	Oct	1256	69	5496	276
s. Mulhocaway Butterfat Quartus		d. Yellow Creek King's Charity					
Pine Hill General Lolly	3-2	159	Oct	1057	48	6594	283
s. Flying Horse Dorothy's General		d. Quitticas Lolly					
Pine Hill General Ginger	2-2	305	Aug	244	13	7056	336
Pine Hill A Lady Ellen	#2-0	272	Jul	76	4	6045	359
Pine Hill General Claire	2-10	103	Oct	797	37	2852	115
s. Flying Horse Dorothy's General		d. Grassland Hiwood Moclaire					
Leeside Regal Margot	#2-1	292	Aug	288	16	6282	351
Leeside Eastern Primrose	2-5	233	Oct	743	45	7533	382
s. Leeside Commander		d. Blakeford Primrose					
Leeside Southern Duchess	#2-2	209	Jul	407	24	4199	237
Leeside Atlantic Celeste	2-7	123	Oct	739	36	3478	139
s. Leeside Ensign		d. Leeside Royal Favorite					
Leeside Eastern Lora	#2-2	208	Aug	314	21	4639	280
Leeside Regal Loranda	#2-5	113	Aug	469	27	2711	140
s. Wilgorlan Farms Royal		d. Leeside Southern Loranda					
Leeside Atlantic Coronet	2-2	262	Oct	600	36	6732	331
s. Leeside Ensign		d. Leeside County Countess					
Leeside Atlantic Brilla	2-2	261	Oct	633	36	7499	377
s. Leeside Ensign		d. Leeside Champion Brilliant					
Leeside Majestic Tinka	#2-1	237	Sep	242	12	7503	347
Pine Hill General Nancy	2-1	313	Oct	613	34	8397	417
Pine Hill A Starlight	2-3	278	Oct	853	46	10263	481
Pine Hill A Star	2-0	305	Sep	257	12	8837	408
Mulhocaway Lovely Bell	2-4	179	Oct	774	38	6013	349
s. Mulhocaway Butterfat Adonis		d. Mulhocaway Queen Bella					
Leeside Regal Favor	2-1	118	Aug	682	30	3254	124
s. Wilgorlan Farms Royal		d. Leeside Southern Fair					
Brantview Butterfly	2-6	365	Apr	182	10	12246	601
Mulhocaway Butterfat Mercy	2-6	365	Apr	77	4	11435	637
Pine Hill General Delight	2-3	305	Mar	683	36	9119	425
Pine Hill General Lolly	2-2	305	Mar	441	22	9833	466

BEEBE, CHARLES PHILIP, EASTLEIGH FARMS, FRAMINGHAM, MASS.

Eastleigh Hilo	8-2	305	Oct	434	23	13491	609
Eastleigh C Estelle	5-7	305	Sep	609	29	12300	587
Eastleigh L Wendine	5-4	305	Nov	272	13	13784	577
Eastleigh F Marjorie	5-3	305	Nov	154	11	10325	619
Eastleigh C Wilda	#4-3	192	Jun	930	44	8012	377
s. Coronation Majestic's King		d. Eastleigh Winsor					
Eastleigh L Levonia	3-10	305	Oct	22	1	11534	531
Eastleigh C Donna	3-9	305	Sep	571	36	11412	610
Eastleigh C Heather	#3-4	288	Jul	125	6	7945	387
Eastleigh C Marigold	3-2	305	Jun	731	40	9187	497
Eastleigh C Coral	2-11	305	Jul	264	15	8765	422
Eastleigh M Luella	2-10	365	Sep	394	20	9616	476
Eastleigh T Gardenia	2-9	305	Jul	472	24	10661	502
Eastleigh Linden	2-9	305	Jul	199	10	9607	449
Eastleigh C Lupin	2-8	365	Sep	396	26	11630	637
Eastleigh C Madge	2-10	305	Sep	127	6	9379	434
Eastleigh M Wallis	2-8	305	Jul	175	10	8151	414
Eastleigh C Edwina	2-8	365	Sep	193	10	8700	429
Eastleigh C Opal	2-7	305	Aug	127	6	10695	489
Eastleigh C Dainty	2-10	305	Nov	753	47	9200	482
Eastleigh C Pearl	2-8	355	Nov	775	51	11367	613
Eastleigh L Wanda	2-4	365	Sep	585	26	10783	496
Eastleigh C Niobe	2-1	365	Oct	247	13	11355	515
Eastleigh S Violet	2-4	303	Nov	804	48	10558	524
Eastleigh C Honey	2-2	305	Oct	71	3	9781	455
Eastleigh C Nakola	2-2	305	Sep	494	24	8763	409
Eastleigh Lila May	2-4	285	Nov	711	39	8085	394
Eastleigh V Ethel	2-2	305	Oct	319	18	8925	429
Eastleigh S Clarice	2-9	70	Nov	1335	70	3027	163
s. Partridge Prince Steadfast		d. Eastleigh Clarissa					
Eastleigh C Fairfran	2-8	64	Nov	1247	58	2682	117
s. Coronation Majestic's King		d. Grassland Fairfran					
Eastleigh C Wistful	2-5	70	Nov	1060	46	2533	108
s. Coronation Majestic's King		d. Eastleigh Winnifred					

BELDON, PAUL, HILDIEMAID, VAN WERT, OHIO

Hildiemaid Lotus B	6-7	109	Oct	1345	49	5419	234
s. Sun-Blest Farms Prince		d. Achievement's Hildie					
Hildiemaid Pre Honora B	5-0	324	Oct	1017	41	16632	714
Hildiemaid Emorys Melba	3-11	365	Oct	422	23	9878	542
Hildiemaid Heirs Topaz B	4-1	224	Oct	922	36	8478	369
Hildiemaid Brightness B	3-8	277	Oct	608	29	9078	406
Hildiemaid Hildie B	3-8	131	Oct	810	31	4315	195
Hildiemaid Betty B	3-1	333	Oct	486	20	9402	473
Hildiemaid Cleopatra B	2-0	365	Oct	393	23	9526	463
Hildiemaid Princess B	6-0	305	Aug	245	10	10497	463
Hildiemaid Hester B	4-8	305	Jul	72	5	9574	550

BERESFORD, JAMES A., TYRONE FARM, METAMORA, MICH.

Tarbell Gallant Harriet	8-3	278	Nov	430	23	11234	514
Tyrone P Ruby	6-6	303	Nov	550	33	11132	555
Arrus Philosopher Freesandra	6-2	198	Nov	976	58	8965	484
s. Riegeldale Emory's Philosopher		d. Arrus Free Sandra					
Tyrone P Nora	4-8	305	Jun	89	4	9612	441
Tyrone P Maddy	4-8	365	Sep	741	40	13889	683
Langmeadow Noble Menanna	3-3	305	Jun	326	19	7261	365
Tarbell Countess Chloe	3-6	305	Jun	392	21	8940	451
Tyrone Honor Jewel	3-7	305	Aug	907	43	10154	465
Tyrone Musicians Doris	3-1	296	Nov	497	30	10568	529
Tyrone H Wistaria	1-11	305	Sep	724	38	8452	376
Tyrone P. Lustre	3-4	305	Apr	103	6	7438	383
Tyrone P. Sandra	#5-4	273	Apr	438	18	7854	351
Tyrone P Nora	5-8	117	Nov	977	44	4731	195
s. Woodacres Royal Peer		d. Churn Creek's Honor's Nobby					
Tarbell Countess Chloe	4-6	120	Nov	915	50	4530	235
s. Tarbell Romulus' Leader		d. Tarbell Queen Chloe					

BERNHARD, EUNICE, BREN BERN FARM, STEPNEY, CONN.

Pharos Barons Mirthan	9-7	305	Oct	513	27	12171	624
Pharos Borders Mirthful	6-8	305	Oct	220	13	9988	507
Bren Bern Dolita	5-8	365	Aug	33	2	10783	639
Bren Bern Dons Bettina	4-9	283	Nov	597	31	11226	555
Bren Bern Dons Mirthette	4-7	254	Nov	751	38	9176	442
Bren Bern Dons Susanne	4-4	305	Nov	323	18	12238	559
Bren Bern Dons Iris	4-4	267	Nov	593	40	8294	479
Bren Bern Dons Dolena	4-2	291	Nov	743	40	10514	537
Bren Bern Dons Prelure	3-11	350	Nov	614	35	12108	593
Bren Bern Dons Frosty	3-11	263	Nov	846	42	10701	482
¶Lauxmont Betty Hutton	3-2	343	Nov	698	45	13587	737
Bren Bern Dons Mirthanna	3-5	265	Nov	587	31	7403	368
Bren Bern Dons Susie	2-9	365	Jul	785	43	11882	582
Bren Bern Dons Prelite	2-7	305	Jun	344	17	8849	393
Bren Bern Dons Doletha	2-8	365	Sep	107	6	9081	520
Bren Bern Dons Mable	2-9	365	Oct	351	17	10795	522
Bren Bern Dons Goldene	2-7	305	Jul	405	22	7463	402
Bren Bern Dons Sue	2-7	305	Aug	119	5	7323	327
Bren Bern Dons Dolly	2-7	365	Oct	474	26	9086	493
Bren Bern Dons Prelaine	2-6	365	Oct	80	3	11363	496
Bren Bern Dons Amela	2-4	365	Oct	312	16	10154	461
Lauxmont Marilyn Monroe	2-2	332	Nov	701	40	10376	541
¶Lauxmont Loretta Young	2-1	285	Nov	251	17	7663	385
Bren Bern Rewards Sparklet	2-6	255	Nov	747	41	7314	353
Bren Bern Re Irella	2-1	206	Nov	783	40	5924	289
s. McDonald Farms Le Reward		d. Bren Bern Irete					

BEROUSEK, E. R. & OTTO, LILY LANE GUERNSEY FARM, OKLAHOMA CITY, OKLA.

Lily Lane Lads Vayvon	#5-10	300	Aug	453	24	7408	409
Lily Lane Lads Vevette	4-5	305	Sep	665	33	10302	488
Lily Lane Lads Flirt	2-9	305	Oct	205	12	7172	370
Lily Lane Vallana	2-7	268	Oct	723	36	8908	415

Lily Lane Footprint Veresa	2-4	200	Oct	725	34	5729	234	
s. Meadow Lodge Footprint		d. Lily Lane King's Lad's Veanna						
BOMBERGER, HOWARD B., MEADOW WOOD DAIRIES, LEBANON, PA.								
¶Coldsprings Nobles Gloria	6-10	240	Oct	477	21	8095	334	
¶Conquerors Vellana Of M W	5-5	327	Oct	464	28	10603	567	
¶Badgers Phoebie Of M W	5-8	335	Oct	661	37	13455	672	
¶Modeel Perkys Rose S	6-9	322	Oct	422	23	10105	489	
¶M W Archers Margie	6-5	348	Oct	601	34	13398	690	
Princes Rose Girl Of M W	4-7	51	Oct	1080	55	1800	91	
s. Florham Meadow-Wood Prince		d. M. W. Badger's Rose Girl						
¶Dunwalke B V Gypsy	3-7	204	Oct	776	45	7522	389	
Law Will Supreme Melissa	2-10	260	Oct	777	38	9042	402	
¶Hominy Hill Majestic Egypt	4-9	219	Oct	648	35	8366*	385	
¶Meadow Wood Conquerors Ruby	3-1	165	Oct	895	42	5859	293	
¶Edisons M W Noble Lady	#4-8	352	Oct	20	1	9260	469	
¶Lynns Soulful Of M W	2-5	245	Oct	732	38	8061	347	
¶Financiers Bonnie Of M W	2-1	260	Oct	647	36	7845	371	
¶Meadow Wood Financiers Odella	2-3	184	Oct	755	37	6218	267	
¶Meadow Wood F Bell	2-1	190	Oct	623	29	5970	246	
¶Meadow Wood F Rosette	2-3	118	Oct	913	42	3964	164	
s. Dunwalke N. K. Financier		d. Yeoman's Rosette						
BRANDTJEN, HENRY A., BRANDTJEN FARMS, FARMINGTON, MINN.								
Brandtjens A Quality	7-0	188	Sep	829	42	7751	355	
s. Horse Shoe Conrad's Asterbilt		d. Purity Maud						
Brandtjens A Regina	6-5	104	Sep	1155	58	4622	222	
s. Horse Shoe Conrad's Asterbilt		d. Brandtjen's Hortensia						
Brandtjens A Sally	4-9	305	Sep	84	5	9483	528	
s. Horse Shoe Conrad's Asterbilt		d. Brandtjen's Henrietta						
Brandtjens A Stella	4-3	277	Sep	164	7	9196	438	
Brandtjens A Sophie	4-1	266	Aug	659	40	9430	478	
Brandtjens A Sensation	4-1	305	Aug	398	23	9155	467	
Brandtjens A Sunbeam	4-1	305	Sep	101	6	8034	396	
Brandtjens R Tilda	2-11	305	Jun	448	24	6626	342	
Brandtjens A Topsy	3-0	305	Aug	568	35	8582	467	
Brandtjens Q W Tootsie	3-3	244	Sep	263	16	7652	371	
s. Brandtjen's Quick-witted		d. Brandtjen's A. Quality						
Brandtjens Q W Twilight	3-9	237	Sep	516	28	6737	341	
s. Brandtjen's Quick-witted		d. Brandtjen's Neeta						
Brandtjens R Ultimas	2-9	287	Sep	486	28	6533	361	
Brandtjens R Ulalee	3-2	84	Sep	961	35	2961	126	
s. Brandtjen's A. Robert		d. Brandtjen's A. Sharon						
Brandtjens R Ulaine	2-11	91	Sep	885	40	2915	130	
s. Brandtjen's A. Robert		d. Brandtjen's A. Quessie						
Brandtjens S Unella	2-11	96	Sep	863	43	3166	141	
s. Brandtjen's Q. Skipper		d. Brandtjen's Importance						
Brandtjens S Unica	2-8	98	Sep	785	32	2484	107	
s. Brandtjen's Q. Skipper		d. Gardenville Donna Celia						
Brandtjens R Uneeda	2-7	58	Sep	1042	40	2194	90	
s. Brandtjen's A. Robert		d. Brandtjen's Q. Sweetness						
Brandtjens S Ullis	2-6	77	Sep	635	32	1724	77	
s. Brandtjen's Q. Skipper		d. Brandtjen's A. Phyllis						
Brandtjens R Valenteena	2-4	52	Sep	886	37	1607	66	
s. Brandtjen's A. Robert		d. Brandtjen's A. Rowena						
Brandtjens R Valpolly	2-3	77	Sep	569	32	1800	87	
s. Brandtjen's A. Robert		d. Brandtjen's O. Queen Impy						
Brandtjens S Vaggergirl	2-2	84	Sep	554	24	1827	86	
s. Brandtjen's Q. Skipper		d. Brandtjen's Flower						
Brandtjens S Viscountess	2-2	88	Sep	736	36	2450	123	
s. Brandtjen's Q. Skipper		d. Brandtjen's Paula						
Brandtjens S Valletta	2-0	96	Sep	703	33	2552	111	
s. Brandtjen's Q. Skipper		d. Brandtjen's Fern						
Brandtjen's Q. Secret	3-5	305	Nov	3		9138	438	
Brandtjen's R. Ultimate	2-2	305	Apr	131	7	8663	423	
CARR, JAMES M., ABBELEA FARM, LITTLE VALLEY, N. Y.								
Heweshurst Steadfast Labell	#12-0	188	Oct	505	27	6111	334	
s. Madrey Farm Steadfast		d. Heweshurst Princess Labell						
Abbelea Farms Majestic Frolett	#6-1	295	Oct	87	5	5678	292	
Abbelea Farms Valiant Lila	5-4	305	Jun	511	28	9412	501	
Heweshurst Peerless Adele	#5-8	299	Oct	125	7	7979	474	
Valiants Corrine	7-8	305	Sep	123	7	8934	428	
Abbelea Farms Majestic Felice	4-5	365	Oct	211	12	11946	622	
Abbelea Farms Majestic Roberta	4-6	305	Oct	48	2	10562	467	
Heweshurst Peerless Dixie	4-6	305	Jul	46	3	7600	430	
Abbelea Farms Regal Lady	3-11	305	Sep	489	27	9990	514	
Helmshurst Cornflower	7-3	360	Oct	525	26	11741	558	
Edgefield Farms Daitor	4-3	305	Oct	236	14	9296	508	
Abbelea Farms Majestic Monette	#4-0	262	Oct	404	20	7298	343	
Abbelea Farms Mars Jewel	3-2	305	Jul	305	16	7164	389	
Abbelea Farms Majestic Coronet	3-1	305	Jul	44	2	7707	395	
Abbelea Farms Majestic Belle	3-0	305	Oct	494	28	9300	473	
Abbelea Farms Ajax Faith	2-4	365	May	245	14	7631	412	
Chapmans M Bemar	#3-0	208	Aug	503	23	6071	276	
Verity Farms Lads Preview	2-1	365	Aug	436	23	6533	301	
Abbelea Farms Majestic Flurine	7-0	365	Apr	68	4	10536	563	
CAUGHMAN BROTHERS, GOLDEN GLOW FARM, LEXINGTON, S. C.								
Golden Glow Faithful Claribel	#3-4	302	Aug	302	15	6226	285	
Golden Glow Ace Cornelia	3-8	153	Oct	806	45	4866	276	
s. Quail Roost Golden Ace		d. Golden Glow Noble Cora						
Golden Glow Ace Madge	2-9	305	May	221	15	7339	423	
Golden Glow Ace Heather	2-9	305	Jun	268	16	7398	423	
Golden Glow Faithful Bobbie	2-8	305	Jul	126	7	6077	322	
Edisto Farms G Jennifer	2-7	305	Jul	189	11	5206	284	
Golden Glow Faithful Lass	2-8	305	Jul	527	30	8551	456	
Golden Glow Ace Amy	2-6	305	May	312	18	6582	355	
Golden Glow Noble Gracious	2-7	305	Jul	15		6263	323	
Golden Glow Ace Happy	2-6	305	Jul	18	1	6631	409	
Golden Glow Ace Susanna	2-5	305	May	525	31	7764	412	
Golden Glow Ace Pet	2-10	299	Oct	224	13	6304	325	
Golden Glow Faithful Nella	2-5	305	Jul	13		5361	289	
Golden Glow Ace Mirna	#2-9	255	Oct	651	35	6452	317	
Golden Glow Bounty Halo	2-7	241	Oct	445	22	5976	276	
Golden Glow Bounty Hyacinth	2-1	305	Jul	336	17	6271	321	
Golden Glow Bounty Hemlock	#2-3	287	Aug	257	15	4852	265	
Golden Glow Ace Harmony	2-3	305	Oct	550	31	8782	408	
Golden Glow Beacon Cance	2-5	255	Oct	729	37	7325	345	
Golden Glow Noble Heiress	2-9	99	Oct	737	41	2500	125	
s. Quail Roost Noble Choice		d. Golden Glow Prince's Hilda						
Golden Glow Master Florence	2-2	285	Oct	723	44	8420	432	
Golden Glow Bounty Sadie	2-6	163	Oct	840	44	5051	237	
s. Mulhocaway Butterfat Bounty		d. Golden Glow Noble Susan						
Golden Glow Noble Buttermaid	2-7	91	Oct	614	30	2035	107	
s. Quail Roost Noble Choice		d. Golden Glow Prince's Beckie						
Golden Glow Victor Hortense	#2-6	81	Oct	266	12	1537	69	
s. Mulhocaway Butterfat Victor		d. Golden Glow Faithful Hope						
Golden Glow Ace Hilda	2-5	109	Oct	762	38	2938	156	
s. Quail Roost Golden Ace		d. Golden Glow Noble Hazel						
Golden Glow Master Lydia	2-5	82	Oct	883	45	2515	121	
s. Coker Butterfat Master		d. Golden Glow Maxim Linda						
Golden Glow Ace Zelma	2-2	75	Oct	700	36	1884	89	
s. Quail Roost Golden Ace		d. Golden Glow Noble Zela						
Glen Echo Main Stella	3-9	305	Jul	309	16	9190	428	
Golden Glow Ace Wanda	2-7	305	Mar	476	26	7917	408	
CHAPOT, FRANK J., CHADO FARM, WALLPACK, N. J.								
Forsgate Beacon Pearlette	5-10	365	May	230	13	8744	438	
Ideals Nelsons Daphne	7-7	305	May	537	32	8230	452	
Wychmere Valiant Reta	4-6	365	Apr	437	27	13204	696	
Sheldegren Dahlia	4-8	365	Apr	306	18	11465	592	
Witchwood H Melissa	4-4	305	Jul	55	3	9241	493	
Twin Meadows Ideals Faith	4-2	285	Oct	720	42	11640	575	
Ideals Beacons Lonora	5-10	305	Sep	309	14	13570	620	
Brooklawns Golden Heliotrope	3-5	305	May	401	24	6289	346	
Drummer Glory Of Fenwick	3-9	309	Oct	979	56	13695	722	
Viola Of Fenwick	2-5	365	May	153	7	12330	587	
Fenwicks Mashers Vampin	2-2	365	Aug	398	22	9162	530	
Forges Melba Jewel	2-3	305	Apr	380	23	6310	322	
Welcome In Clara Josephine	2-4	305	Oct	279	17	9647	488	
Woodacres L Doneve	2-6	305	Aug	390	23	8762	472	
Locust Grove Merits Bretta	2-2	305	Aug	489	31	8760	447	
Ideals Selects Myrna	4-9	113	Oct	1723	93	6459	340	
s. Ideal's Select		d. Ideal's Beacon's Myrna						
Perona Farm Coronation Minerva	2-4	365	May	740	41	12546	624	
Ideals Trophys Susanne	3-8	305	Jul	134	7	11573	557	
Ideals Gallants Bonnie	3-7	305	May	653	33	10914	499	
Woodacres Leaders P Butterlass	2-3	291	Oct	479	28	8023	421	
Woodacres Leaders S Sheila	#2-2	296	Oct	98	6	7432	415	
Fenwick Phils Viola	2-4	227	Oct	703	37	7183	391	
s. Kilmac Phil		d. Perona Farm Viola						
Ideals Ranchers Folly	3-9	305	May	786	46	9880	518	
Woodacres Leaders H Vieni	2-3	194	Oct	980	49	7776	382	
s. Fairlawn Actor's Leader		d. Woodacres Honor Vieni						
Ideals G S Wilma	2-7	305	May	607	35	9546	519	
Ideals L DS F Maiden	2-4	301	Oct	814	42	10966	538	
Ideals Laddies Kathy	2-3	305	Jul	242	16	7383	424	
Ideals L DS Patsy Alfa	2-5	311	Sep	535	42	8932	551	
Ideals Beacons Jennylea	2-7	244	Oct	769	39	7976	396	
s. Ideal's Beacon		d. Ideal's Modern's Jennylea						
Ideals Whitcombs Queen	2-5	172	Oct	806	45	5766	304	
s. Ideal's Whitcomb		d. Ideal's L. D.'s Queen						
Viola Of Fenwick	3-8	108	Oct	1112	66	4845	263	
s. Kilmac Phil		d. Perona Farm Viola						
Perona Farm Coronation Minerva	3-7	77	Oct	1390	69	3736	192	
s. Hominy Hill Rose King		d. Hominy Hill Minerva						
Ideal's Select's Myrna	3-6	365	Apr	711	39	15802	770	
COCHARD, C. C., HOOSIER HEART FARM, GREENFIELD, IND.								
Lookwell Valors Rose	7-5	305	Jun	505	26	8906	410	
Levity Aces Barbara	8-5	92	Aug	1441	50	4710	151	
s. Normandy Levity Ace		d. Renown's Barbara Lee						
Levity Aces Dora	5-3	365	Aug	92	4	9945	441	
Hoosier Heart Betty	5-7	74	Oct	1416	75	3729	183	
s. Graceland Bomber's Dictator		d. Hoosier Heart W. Becky						
Hoosier Heart R Quality	3-5	236	Aug	773	32	7486	320	
Morningview High Jewel	3-6	165	Oct	904	48	5841	271	
s. McDonald Farms High Observer		d. Morningview Alpha's Jewel						
Normandy Arleen	3-7	58	Sep	1497	62	2802	133	
s. Blakeford Transfer		d. Normandy Marie						
Hoosier Heart R Dottie	2-4	305	Oct	213	10	6437	318	
Hoosier Heart R Jewel	2-2	305	Aug	615	33	7000	340	
Hoosier Heart R Alma	#2-3	285	Sep	63	3	6546	323	
CORBETTA, ROGER H., ATTEBROC FARM, MILLBROOK, N. Y.								
¶Countess Star Of High Fields	9-8	315	Nov	824	47	13859	659	
¶Moreau Farms Princess	8-9	305	May	376	20	14478	697	
¶Silver Moon H Electa	10-3	305	Oct	451	27	14021	661	
¶Eight Bells Marshalls Fete	#7-5	269	Sep	82	4	9178	470	
¶Campbell Farms Majors Eloise	8-3	305	Oct	364	20	12394	519	
¶Flying Horse Phils Holly	6-6	220	Nov	1230	66	10815	562	
s. Argilla Royal Philosopher		d. Flying Horse General's Holly						
¶Golden Herds Goldielocks	6-4	259	Nov	1001	48	13035	582	
¶Eight Bells Bonny	6-6	305	Oct	152	7	15676	690	
¶Donna Of Green Top Farm	5-5	305	Nov	281	18	12928	724	
¶Maple Lane Newsboys Benita	4-11	305	Jun	322	15	12157	569	
¶Belle Of Limestone Creek	5-0	304	Nov	698	34	12926	550	
¶Fairlawn K Charlotte	4-4	305	Oct	319	20	11816	651	
¶Attebroc Emorys Baroness	#4-1	285	Oct	64	4	10465	545	
¶Attebroc Emorys Faith	4-2	284	Nov	817	66	11849	629	
¶Dunwalke R Gardenia	3-10	305	Oct	452	24	12140	548	
¶McDonald Farms Le Rosamond	5-0	277	Nov	804	57	11734	688	
¶Langmore C Perfect Katie	3-2	305	Jul	726	44	10681	564	
¶Attebroc Kenyon Bella	2-9	365	Sep	297	15	15859	762	
¶Old Homestead Encore	3-4	236	Nov	752	42	9086	501	
¶Attebroc Melindas Firebelle	2-3	305	Jun	548	34	10439	546	
¶Cybatina Betty	8-8	365	Apr	1262	56	20179	927	
¶Evangeline's Buttergirl	4-3	365	Apr	82	4	15483	765	
DAMON, CHAPLES A., FAR WEST FARMS, BOW, WASH.								
Far West Belladonna	10-4	265	Nov	265	18	8576	473	
s. Western Glow May's Royal		d. Golden Belle of Whidby Island						
Far West Lady Welcome	7-11	365	Jun	291	16	14202	745	
Avalawn Gracious	5-8	365	Jul	630	35	12478	655	
Far West Royal Lorraine	#5-7	215	Jul	528	23	8498	434	
Far West Royal Flute	5-5	365	Nov	503	34	13772	696	
Golden Charm Noranda	4-8	305	May	147	8	11290	588	
Far West Cheri	4-4	305	Nov	47	2	12362	605	
Far West Merry Lady	3-6	305	Sep	56	3	8767	461	
Golden Charm Generals Lark	#3-8	303	Nov	18	1	8691	472	
Far West Fames Carmel	2-8	365	Jul	546	28	11100	599	
Far West C Lark	2-9	365	Sep	407	23	9780	522	
Far West C Martha	2-10	305	Sep	478	33	7931	443	

Far West C Loretta	2-11	292	Nov	535	36	7942	481
Far West C Edna	2-9	305	Sep	333	23	7356	406
Far West Crocus O War	2-6	297	Nov	570	36	8249	474
Far West May O War	3-1	129	Nov	870	52	4573	252
s. Western Glow Man O'War		d. Maisie of Whidby Island					
Far West C Labelle	2-7	236	Nov	616	39	7700	431
s. Wandamere Pet's Crusader		d. Far West May Bell					
Far West Conquerors Bonnie	2-7	79	Nov	794	40	2487	113
s. Far West Fames Conqueror		d. Far West Bonnie Lou					
Far West D Jolly	2-0	293	Nov	498	23	8010	357
Far West Fame's Mable	4-9	305	Dec	482	29	12116	662
Far West Regals Ann	3-3	305	Oct	207	14	7952	454
ELAM, C. N., BELNEMUS, POWHATAN, VA.							
¶Graceland Max Daisette	#11-2	354	Mar	660	36	13690	616
¶Vaughandales Rosette	#7-9	360	Mar	680	36	12154	594
¶Grapelawn L Caroline	7-6	365	Apr	672	34	13238	571
¶Trixie Of Vaughandale	6-3	293	Oct	936	57	11561	555
s. Hamhurst Danny Boy's Tyler		d. Vaughandale's Rosette					
¶Clear Springs Majestys Gloria	5-6	287	Oct	678	37	10278	532
s. Riegeldale Emory's Majesty		d. Clear Spring's Princess Inez					
¶Vaughandale Usurla	5-2	365	May	926	48	13961	693
¶Belnemus Bunnies Clarabelle	5-9	289	Oct	988	59	13081	683
s. Belnemus Bunnie's Maxim		d. Zimalcrest Design's Arline					
¶Fairview Royals Reddy	4-7	305	May	616	31	9208	463
¶Vaughandales Vera May	4-6	305	Aug	332	16	11305	543
¶Vaughandales Virgie	4-5	305	Sep	122	8	8779	496
¶Vaughandales Noble Maid	3-5	358	Oct	601	41	13278	758
¶Fairview Pegs Spring Time	3-6	305	Jul	659	39	13524	669
¶Belnemus Albertas Paula	3-1	305	Aug	516	29	8787	453
¶Belnemus Golden Fame	2-8	365	May	720	41	10897	575
¶Vaughandales W Zinnia	3-4	177	Aug	1009	53	6698	318
s. Whippernock Romulus Noble		d. Vaughandale's Tena					
¶Vaughandales Noble Wellie	3-2	232	Aug	4830	20	6680	330
s. Whippernock's Romulus Noble		d. Vaughan's Irma					
¶Belnemus Royal Linda	3-1	289	Oct	588	30	10542	520
¶Burkeville Emorys Elna	2-6	305	Jul	371	20	10444	519
¶Vaughandales Annie	#2-6	278	Jun	323	13	9025	388
¶Vaughandales Alice	2-7	365	Sep	725	32	11094	494
¶Vaughandales Agnes	2-2	365	Aug	674	40	10796	548
ELDRIDGE, H. L., WASHOUGAL FARM, WASHOUGAL, WASH.							
Paquita Of Chicona	#9-8	363	May	67	3	8641	396
Mimzy Of Washougal Farm	9-3	163	Oct	871	36	5794	243
s. Lad's Major of Washougal Farm		d. Valley View's Elegance					
Candybelle Of Washougal Farm	8-8	153	Oct	960	42	5595	242
s. Bonnibell Inspiration		d. Candy of Washougal Farm					
Washougal Arrow Bon Bon	7-0	305	Aug	121	6	9824	492
Bonnibell Cadets Molly	6-10	305	Aug	754	50	10196	575
s. Sierra Manor Cadet		d. Bonnibell Molly					
Washougal Cadet Coronet	6-4	305	Sep	525	24	11072	502
s. Sierra Manor Cadet		d. M. Cecelia of Washougal Farm					
Sequoia Of Aldarra	4-11	305	Apr	478	21	10092	447
Washougal Cadet Maplenut	4-7	336	Oct	458	25	10831	596
s. Sierra Manor Cadet		d. Maple of Washougal Farm					
Washougal Noble Laimant	#4-5	91	Feb	824	46	3230	178
s. Bonnibell Hattie's Noble		d. Muguet of Washougal Farm					
Washougal Cadet Honeycup	4-9	207	Oct	620	34	6379	299
s. Sierra Manor Cadet		d. Washougal Inspir. Honeydew					
Washougal Noble O Grady	3-4	305	Jul	412	26	9128	476
Washougal Noble Tiffy	#3-7	146	May	625	27	4008	189
s. Bonnibell Hattie's Noble		d. Bonnibell Promise					
Washougal Cadet Pretty Maid	3-7	200	Oct	779	39	7232	320
s. Sierra Manor Cadet		d. Washougal Noble Maid					
Washougal Cadet Phyllis	2-7	305	Mar	78	4	9481	475
Washougal Cadet Gem	2-8	305	Mar	212	11	7961	367
Washougal Cadet Pepita	2-7	365	Jul	164	9	11051	572
Washougal Master Merrily	2-2	365	Apr	48	2	7952	367
Washougal Cadet Sugarmaid	2-4	305	Apr	217	11	8100	362
Washougal Cadet Candygirl	2-2	305	May	222	11	8490	395
Washougal Cadet Cocoa	2-1	305	Apr	335	19	8115	424
Washougal Cadet Taffy	2-9	210	Oct	772	39	6667	313
s. Sierra Manor Cadet		d. Bonnibell Promise					
Washougal Master Pixie	2-8	197	Oct	516	26	4973	222
s. Western Glow B. R. Master		d. Washougal Cadet Philomena					
Washougal Master Mischief	2-8	192	Oct	771	37	6189	279
s. Western Glow B. R. Master		d. Washougal Cadet Muse					
Washougal Cadet Fondant	2-9	132	Oct	918	39	4238	188
s. Sierra Manor Cadet		d. Washougal Arrow Bon-Bon					
Washougal Cadet Honeypot	2-5	228	Oct	622	34	6020	276
s. Sierra Manor Cadet		d. Washougal Inspir. Honeydew					
Washougal Master Twinkle	2-6	195	Oct	699	33	5860	258
s. Western Glow B. R. Master		d. Washougal Cadet Britestar					
Washougal Cadet Mymaid	2-6	193	Oct	430	20	4730	222
s. Sierra Manor Cadet		d. Washougal Noble Maid					
Washougal Cadet Phyllis	3-8	93	Aug	739	27	3124	132
s. Sierra Manor Cadet		d. Washougal Noble Philylla					
Washougal Cadet Sugarmaid	3-4	144	Oct	699	31	4882	199
s. Sierra Manor Cadet		d. Washougal Hornet's Honeymaid					
Washougal Cadet Cocoa	3-1	155	Oct	854	45	5362	263
s. Sierra Manor Cadet		d. Washougal Noble Fudge					
Washougal Masters Jewel	2-9	92	Oct	400	16	1915	79
s. Western Glow B. R. Master		d. M. Cecelia of Washougal Farm					
ERB, L. W., DAYBREAK FARMS, ALBANY, OREGON.							
Daybreak Elaine	#5-8	299	Apr	558	29	10736	554
Daybreak Dukes Flossetta	4-5	365	Apr	82	3	10700	497
Daybreak Dukes Dutchess	3-7	305	May	370	23	6613	412
Daybreak Prestons Flo	3-4	305	May	277	17	8074	505
Tillies Tesse Of Santiam	3-8	305	Aug	142	7	7212	389
Daybreak A Patsy	2-6	305	Jun	216	11	5464	304
Daybreak A Patty	2-7	305	Jul	106	4	8726	385
Daybreak B Rose Petal	3-1	224	Sep	346	17	5137	253
Wandamere Bonds Eloise	2-1	305	Aug	43	2	6550	302
Daybreak Pre Pert	2-5	305	Aug	226	13	7646	463
Daybreak D Pest	2-5	305	Sep	107	6	7332	363
Daybreak D Daisy	2-3	305	Aug	30[illegible]	14	6903	298
Daybreak D Lacroma	2-3	305	Sep	4[illegible]	2	8238	377
Daybreak B Leota	2-3	283	Sep	393	21	7010	354
Daybreak J Sandra	2-2	305	Sep	325	17	7691	363
Daybreak B Janet	2-1	305	Sep	62	3	7310	355
Daybreak B Penny	#2-0	301	Sep	166	9	6576	353
Daybreak B Roberta	2-0	296	Sep	339	16	6600	301
Daybreak Bankers Alice	2-0	188	Sep	417	22	4344	204
s. Wandamere Jean's Banker		d. Erb Farms Flash Ann					
Daybreak A Patricia	1-11	216	Sep	575	27	6175	280
Daybreak B Goldilocks	2-4	305	Jun	410	23	7816	407
ERDMAN, MYRON E., MYOWN FARM, CHENOA, ILL.							
Lakewood Faithful Girl	9-10	365	Oct	45	2	11010	561
Lakewood Honeysuckle	9-1	122	Nov	927	37	4853	214
s. Florham Duvaux		d. Lakewood Evelina					
Burton Lanes Supreme Paulette	6-3	305	Nov	69	3	10339	473
Lindenhurst Proud Greta	4-11	305	Oct	175	9	10576	489
Burton Lane Ojuss Sarah	4-8	305	Nov	280	13	9282	454
Lindenhurst Capulet	4-11	305	Nov	237	11	11040	501
Meadow Green Princes Madanna	4-4	215	Nov	742	37	8675	392
s. Burton Lane's Supreme Prince		d. Meadow Green Douglas' Ruby					
Elmwoods Merry Red	4-3	305	Jul	412	25	8272	404
Elmwoods Golden Beauty	4-0	255	Nov	640	30	9151	433
s. Curtiss Candy Hilarity		d. Elmwood Rosette's Norm					
Ideals Rose Kings Princess	3-11	365	Jun	576	30	12651	623
Supreme Blanch Of Willow Brook	2-11	56	Nov	1272	64	2412	123
s. Ideal's Star's Supreme		d. Lou's Lou of Willow Brook					
Elmwoods Trooper Rosette	2-0	305	Apr	168	9	7246	355
Elmwoods Count Bonnie	2-2	305	Nov	389	22	7252	365
Elmwoods Supreme Isabel	2-8	120	Nov	803	39	3721	164
s. Gardenville Supreme's Valiant		d. Burton Lane's Supreme Susan					
White Lick Ideals Kate	2-7	183	Nov	611	28	5327	242
s. White Lick Farm's Ideal		d. Wildwood Run's Levity Kate					
Ideals Marshalls Starlight	3-11	198	Nov	783	39	7465	361
s. Ideal's Marshall Lad		d. Ideal's Laddie's Starlight					
Ideals Rose Kings Princess	5-3	50	Nov	1550	66	2599	111
s. Fairlawn Actor's Rose King		d. Ideal's Beacon's Princess					
Elmwoods Trooper Rosette	3-0	175	Nov	787	40	6199	286
s. Caumsett Trooper		d. Elmwood's Rosalyn					
ERF, CORA, MARGUERITE C., ELSY W., NORMA & WILLIAM C., CHESTNUT RIDGE FARM, BELLEVUE, OHIO.							
Chestnut Ridge Vestas Alice	2-4	305	Nov	479	23	8260	365
Chestnut Ridge Luras Alta	2-1	305	Nov	118	5	7728	375
Chestnut Ridge Oras Amy	2-1	305	Nov	29	1	7032	292
Chestnut Ridge Hazels Teal	2-2	305	Dec	459	20	8111	316
Chestnut Ridge Viola Agusta	2-1	249	Dec	302	12	5517	224
Chestnut Ridge Kites Actress	2-2	85	Dec	789	35	2582	116
s. Lyme Nancy's Admiral		d. Chestnut Ridge Trixie's Kite					
FINE, JOHN S., DALLAS, PA.							
Lake Louise Superbs Twilight	6-7	252	Nov	468	27	7998	376
s. Douglaston Baron Superb		d. Rockingham Refresh					
Allenco Christabel	5-7	305	Jul	129	7	9286	503
Lake Louise Buttercup	5-9	219	Nov	650	32	8550	415
s. Hope's Leader R. G. A. S.		d. Buttercup of La Greve					
Lake Louise Golden Minuet	4-7	305	Jul	341	17	10326	542
Lake Louise Autumn Rose	4-7	229	Nov	400	20	6581	317
s. Pine Manor Rose King		d. Lake Louise Anthracite's Skip					
Western Glow Fames Bella	5-2	76	Nov	1132	44	3098	140
s. Western Glow Royal Fame		d. Western Glow Belladonna					
Vaughandales Venie	3-8	365	May	326	23	11888	721
Mexicanas King Aster	#3-4	303	Aug	80	4	9265	422
Sugar Bottom Pilots Merry Lou	2-11	305	Apr	488	34	6708	401
Lake Louise Aurora Dawnetta	3-0	305	Jun	14		6024	302
Lake Louise Aurora Princess	3-3	365	Oct	380	22	9715	466
Riverview Cherubs Colorful	3-3	305	May	363	20	9846	489
Lake Louise Aurora Erin	#3-2	208	Jun	401	21	5263	266
Lake Louise Aurora Lisa	2-10	305	Jun	499	26	8983	449
Lake Louise Kenyons Marie	3-3	296	Nov	316	20	7371	384
s. Douglaston Baron Kenyon		d. Douglaston Challenger's Dora					
Lake Louise Superbs Gilly	2-0	305	Aug	107	7	6370	370
W G Golden Corine	2-0	304	Nov	495	29	9651	502
s. Pine Manor King's Messenger		d. Lake Louise Golden Tip					
Eighty Acres Majors Helene	2-1	42	Nov	757	37	1063	52
s. Riverview B. C. Major		d. Riverview Cherub's Colorful					
Eighty Acres Quaint Vera	2-4	76	Nov	677	36	2107	105
s. Vaughandale Quaint's General		d. Vaughandale's Venie					
Sugar Bottom Pilots Merry Lou	4-0	122	Nov	489	31	3454	188
s. McDonald Farms Leader's Pilot		d. Esco's Merry Happiness					
Riverview Cherubs Colorful	4-4	116	Nov	881	39	4452	209
s. Wyno Beau's Cherub		d. Riverview General's Melba					
FORGES FARM, INCORPORATED, PLYMOUTH, MASS.							
Forges C Sunglow	6-0	305	Aug	5		7232	394
Ben Tulloch Moon Maiden	5-0	305	Aug	36	2	7403	408
Forges Sundown Bell	5-2	193	Oct	446	24	5849	329
s. Forges Bell Boy		d. Forges Sundown					
Forges Silver Bell	4-9	235	Oct	646	36	7548	369
s. Forges Bell Boy		d. Forges Silver Queen					
Forges Crusader Tilly	4-11	145	Oct	860	43	5190	255
s. Forges Royal Crusader		d. Forges Matilda Bell					
Forges Crusader Jane	4-7	245	Oct	549	29	7505	360
s. Forges Royal Crusader		d. Basquaerie Janearius					
Forges Darius Primrose	3-8	265	Oct	282	15	7996	403
Forges Dorothea Bell	3-0	305	Aug	50	3	6769	399
Forges Luetta Bell	3-5	196	Oct	569	31	6220	300
s. Forges Bell Boy		d. Forges Luetta					
Forges C Patience	2-9	305	Jul	322	19	6541	381
Forges Melba Pines	2-5	305	Oct	266	15	4736	244
Forges D Fisher Maid	#2-2	292	Apr	73	4	4412	219
Forges Darius Halo	2-3	305	Jun	176	9	7384	365
Forges Crusader Dahlia	2-6	301	Oct	295	20	5010	289
Forges Melba Dawn	2-3	305	Aug	397	21	6649	356
Forges D Lassie	2-3	305	Sep	134	7	7018	366
Forges Prediction Queen	2-2	305	Aug	532	28	8495	430
Forges Beacons Maid	2-3	305	Sep	137	9	7017	368
Forges C Harmony	#2-4	279	Oct	265	16	4140	233
Forges Melba Foo	2-2	305	Oct	71	3	6136	295
Forges D Glory	2-4	271	Oct	602	33	6644	325
Forges Prediction Rose	2-4	253	Oct	689	38	6678	337
s. Forges Prediction Vagabond		d. Forges Primly Bell					
Forges Darius Lady	2-3	296	Oct	421	23	5674	274
Forges Melba Lee	2-3	238	Oct	517	30	5185	264
s. Sterlingold Lord Bruce		d. Forges Marla					

Forges Melba Beauty s. Sterlingold Lord Bruce	2-2	249	Oct	455	30	5388	276	Forges C. Marguerita	2-2	305	Apr	40	2	7534	416
		d. Forges F. H. Ethel						Forges Crusader Colleen	2-4	305	Apr	29	1	7607	408
Forges Melba Meleta s. Sterlingold Lord Bruce	2-2	182	Oct	673	37	5072	231	Forges D. Gloaming	2-3	305	Apr	618	36	7705	414
		d. Forges Jingle Bell						Forges Martha W. Bell	3-4	305	Apr	591	31	8201	372
Forges Lugene s. Forges G. Washington	2-4	79	Oct	776	36	2228	96	Forges Melba Radiant	2-5	305	Apr	242	13	7930	383
		d. Forges Celina Bell						Forges Sara Bell	2-4	305	Mar	125	8	6654	369
								Ben Tulloch Ideal Blossom	2-11	305	Mar	605	32	10866	518

SIRE SUMMARIES

Summaries are prepared of sires having ten or more daughters with official production records and only of sires that have daughters completing official records with the use of IBM equipment at the home office. This is not retroactive to sires that do not have daughters completing records with the use of IBM equipment. In computing this production summary, all official records are converted to a Mature 305-day, 2x milking basis. The average Type Classification of daughters that have been classified is determined by using a numerical value of 92.5 for Excellent, 87.5 for Very Good, 82.5 for Desirable, 77.5 for Acceptable, 72.5 fc Fair and 67.5 for Poor.

SIRE'S NAME	Reg. No.	No. Dtrs. 4 yrs. & over	No. Tested Dtrs.	No. Records	M. E. 305-2X Milk	%	Fat	No. Cl. Dtrs.	Ave. Cl.
ADOHR ELDOR CONTENDER	362654	51	12	20	8346	5.6	471	5	84.5
ALFALFA FARM KING OF THE HILLS	401339	26	11	21	7811	4.8	376		
APTAKISIC KAMAS LOU	404601	17	13	21	7501	4.9	364		
ARGILLA FIRST MATE	342279	63	24	37	9596	4.4	419	21	80.9
ARGILLA FURLOUGHS CHARTER	389663	25	20	33	7667	4.6	350	1	82.5
BENTONS SIR LUCKY HERO	371794	13	10	38	9266	4.7	432	2	82.5
*BERKLEY MODEL CHIEFTAIN	339966	148	11	25	7584	4.8	365	2	77.5
BONNEVILLE VALIANT	343929	24	16	27	8411	5.0	417		
*BOULDER BRIDGE CAPULET	446687	202	14	24	9966	5.0	494	7	81.4
BOULDER BRIDGE GOLDFINDER	383129	59	21	50	8039	5.1	408	19	80.1
*BOULDER BRIDGE PRIZE	435547	65	17	25	7867	5.2	406	12	80.8
BOULDER BRIDGE WIZARD	392522	19	16	36	6716	4.9	331	12	78.4
*CATAMOUNT KING PHILOSOPHER	237761	195	19	37	7733	4.8	373		
*CATHEDRAL PAL OF TWIN BIRCH	340985	241	35	93	9887	5.0	492	23	81.6
*CAUMSETT AJAX	373403	291	15	30	9180	4.8	438	14	82.3
CAUMSETT BLAZER	414678	17	12	32	8457	5.1	430	1	82.5
CAUMSETT BOMBER	402695	22	10	24	9055	4.8	432	10	80.9
CAUMSETT DYNAMO	258777	86	74	141	10445	4.9	516	25	83.4
CAUMSETT HIGH BOY	392655	51	30	39	10096	4.8	488	3	82.5
*CHARM OF ROSE HILL	329555	21	13	34	11823	5.0	596	12	83.9
FOREMOST PREDICTION	212227	116	101	201	9330	5.1	479	56	86.0
KLONDIKE PREMOST FEARLESS	440905	33	30	51	7671	4.8	368		
McDONALD FARMS DISTINCTION	280641	58	40	93	9612	5.1	495	32	84.0
McDONALD FARMS HIGH NEPTUNE	439587	16	11	12	8887	5.2	463	17	85.7
McDONALD FARMS IDEAL	366434	41	42	73	9194	5.2	482	32	84.6
MEADOW LODGE KINGS LAD	330130	53	29	37	8313	5.4	449	25	84.4
MYHAVEN KING	233983	164	136	323	9372	5.0	472	100	84.3

***Owned or leased by an Approved Artificial Breeding Unit.**

TEN LEADING COWS at VARIOUS AGES

Herd Improvement Registry - 305 - 2X Class

Based on Milk Production

MATURE	Lbs. B. F.	% B. F.	Lbs. Milk
Lockshore Jarrett's Irene 6 yrs. '57	809	4.0	20101
Lockshore Jarrett's Irene 5 yrs. '55	750	4.0	18691
Willow Brook Monarch's Envy 8 yrs. '54	789	4.4	17835
Willow Brook Monarch's Envy 9 yrs. '55	775	4.4	17443
Auer Master's Rosebloom 7 yrs. '55	699	4.0	17386
Willow Brook Monarch's Envy 10 yrs. '56	752	4.3	17296
Clarion Farms Lulu Belle 10 yrs. '56	699	4.1	17175
Skuggek Noble Mattie 7 yrs. '56	712	4.1	17159
Langmeadow Minnie 6 yrs. '55	847	5.0	16894
Mt. Fair Mistress Nobella 7 yrs. '56	706	4.2	16868
Average based on prod. to date			
SENIOR 4			
Lockshore Jarrett's Irene '54	690	4.4	15653
Separate Dandelion '56	707	4.6	15457
Gwyn Careg Assam's Anita '56	653	4.4	14729
Toponis Veteran's Lana '56	600	4.1	14380
Superb's Fern Rose '55	660	4.6	14205
Suneslope's Gene's Elvira '55	593	4.7	14195
Odonald's Ramona '54	628	4.4	14126
Wandering Brook Valcinderella '54	595	4.2	14114
Twinwing Grand Sunset '56	637	4.5	14018
Ideal's L.D.'s Etta '56	590	4.2	14009
Average based on prod. to date			
JUNIOR 4			
Harrington's Julie Ann '53	858	5.4	15807
Fawn Isle F's Rosette '54	605	4.1	14556
Alfadino Farm Radiant Bess '53	635	4.4	14425
Monterey Carolita '53	628	4.3	14398
Modeel Melvin's Petunia '55	616	4.2	14377
Happy Valley Queen Mab '55	704	4.9	14362
Gwendale Vallie Gayle '56	733	5.1	14295
Honey's Honora of C. D. '53	747	5.2	14187
Woodbourne Bugler Cherry '54	560	4.0	13791
Pattonholm Paragon's Diana '56	668	4.8	13714
Average based on prod to date			
SENIOR 3			
Separate Dandelion '55	643	4.3	14691
Old Homestead Countess '55	875	6.0	14525
Kennersley Audrey '56	602	4.1	14339
Cedar Brook Majors Barbara '56	657	4.7	14129
El Moore Farm Peter's Ann '56	672	4.8	13954
Broad Hill M. N. Nugget '57	605	4.5	13559
Garden State Coronet's Verona '57	593	4.4	13460
Far Fields Missie '55	589	4.4	13392
Silver Mt. Star Minerva '57	622	4.7	13336
Valley Oaks Chic Irene '55	679	5.1	13292
Average based on prod. to date			
JUNIOR 3			
Pond Acre Farm's Marigold '55	862	5.7	15026
Suneslope's Gene's Elvira '54	633	4.2	14975
Western Glow Warrior's Blanche '56	778	5.3	14555
Pre-Eminent Nara '55	707	4.8	14477
Matapa Honey Lucinda '54	725	5.1	14221
Whispering Cedar Jane '53	682	4.8	13983
Graysmarsh F. Mitzie	747	5.4	13796
Langmeadow Calicia '54	749	5.4	13774
Magyar's Patty '55	571	4.1	13756
Haddon's M. Opal '54	606	4.5	13304
Average based on prod. to date			
SENIOR 2			
Kenmax Leader's Lolita '56	595	4.0	15046
Greenway Joyce '56	682	4.8	14133
Five Star Charissa '54	571	4.1	13920
Auer Performer's Rosalie '55	622	4.6	13578
Suneslope's Perfection Elect '55	611	4.6	13247
Suneslope's Buzz Bobette '56	532	4.1	13017
Hillview Katie '56	487	3.9	12427
South View Burt's Dolly '55	628	5.1	12324
Mantup's C. Synthia '56	585	4.8	12272
Springvale's Golden Clipper '56	523	4.3	12253
Average based on prod. to date			
JUNIOR 2			
Pansy's Smilin' Princess '56	730	5.1	14341
Mulhocaway Holly Finesse '55	615	4.5	13460
Royal Acres Eskimo Flo '53	713	5.3	13368
Suneslope's Gene's Elvira '53	593	4.4	13362
Golden Charm Fame's Colleen '56	611	4.8	12841
Cameo Cavalier's Fay '54	555	4.3	12837
Kenmax Veteran's Lu '54	502	3.9	12829
Colbys Gwennie '57	611	4.9	12442
Rice Farm's Gypsy '53	546	4.4	12409
Bradford's Mary B. '57	560	4.5	12361
Average based on prod. to date			

Based on Fat Production

MATURE	Lbs. Milk	% B. F.	Lbs. B. F.
Langmeadow Minnie 6 yrs. '55	16894	5.0	847
Langmeadow Minnie 7 yrs. '57	16722	5.0	843
Harrington's Julie Ann 5 yrs. '55	15092	5.5	833
Fairley Farm Hestor 5 yrs. '56	14471	5.6	818
Pansy of Smilin' Acres 8 yrs. '54	15794	5.1	816
Redhead Beauty of Golden Glow 5 yrs. '53	15265	5.3	813
Mulhocaway Lovely Diligent 5 yrs. '56	15140	5.3	811
Lockshore Jarrett's Irene 6 yrs. '57	20101	4.0	809
Honey's Honora of C. D. 5 yrs. '55	14638	5.5	805
Arnold Farms Freya 7 yrs. '55	13871	5.7	799
8357	4.8	398	
SENIOR 4			
Columbia Gorge Azalia '55	13318	6.0	811
Silver Mt. Imperial's Rosette '56	12242	6.5	793
Scudder Ranch Generals Gem '56	13990	5.3	753
Dorella Guardsmans Penny '57	13595	5.5	746
Polytechnic Jepson Kitty '56	13544	5.2	711
Argilla Bright Star '53	12278	5.7	709
Separate Dandelion '56	15457	4.6	707
Elm Swamp Dottie '56	12205	5.7	700
Graysmarsh Royal Sapphire '56	11913	5.9	698
Penstate Noble's Rossitza '55	12626	5.5	695
8086	4.9	394	
JUNIOR 4			
Harrington's Julie Ann '53	15807	5.4	858
Fairley Farm Hestor '55	13371	5.5	747
Honey's Honora of C.D. '53	14187	5.2	747
Gwendale Vallie Gayle '56	14295	5.1	733
Happy Valley Queen Mab '55	14362	4.9	704
Mt. Paul Mabel '53	11561	5.9	685
Mulhocaway Butterfat Quad '55	12403	5.5	683
Langmore Prem Fancy '57	12683	5.3	677
Lucky Berta '55	11581	5.8	675
Suneslope's Charming Ember '56	12892	5.2	670
7942	4.9	386	
SENIOR 3			
Old Homestead Countess '55	14525	6.0	875
Gwendale Vallie Nancy '53	13066	5.7	757
Crocker's Helena Kay '52	12842	5.5	707
Pond Acre Farm's Frolic '56	11343	6.2	707
Maplevale Dandy Rena '56	11372	6.2	701
Golden Charm General Pixie '56	12672	5.4	684
Valley Oaks Chic Irene '55	13292	5.1	679
Mt. Paul Misic '54	12499	5.3	673
El Moore Farm Peter's Ann '56	13954	4.8	672
Crocker's S. F. Jane '55	12834	5.2	671
7612	4.9	374	
JUNIOR 3			
Pond Acre Farm's Marigold '55	15026	5.7	862
Polytechnic Jepson Alert '56	11509	7.2	829
Western Glow Warrior's Blanche '56	14555	5.3	778
Langmeadow Calicia '54	13774	5.4	749
Graysmarsh F. Mitzie '56	13796	5.4	747
Matapa Honey Lucinda '54	14221	5.1	725
Graysmarsh F. Might '56	13115	5.5	720
Fairley Farm Hestor '53	12762	5.5	711
Pre-Eminent Nara '55	14477	4.8	707
Nyala Honors Cowslip '56	15055	4.7	701
7424	4.9	364	
SENIOR 2			
Greenway Joyce '56	14133	4.8	682
Mt. Paul Hope '54	11592	5.6	658
Pansy of Hazy Hills '55	11851	5.5	656
South View Burt's Dolly '55	12324	5.1	628
Pasture Haven May-Belle '56	11218	5.5	620
Grandma Improved '54	12030	5.0	612
Graysmarsh Prince's Rosalie '52	10671	5.7	611
Silver Mt. Star Celena '56	11664	5.2	611
Suneslope's Perfection Elect '55	13247	4.6	611
Boulder Knoll Happy New Year '57	11021	5.5	610
7115	4.9	349	
JUNIOR 2			
Pansy's Smilin' Princess '56	14341	5.1	730
Royal Acres Eskimo Flo '53	13368	5.3	713
Fredella A. Nanette '56	11974	5.5	664
Pond Acre Farm's Marigold '54	11256	5.8	653
Rosymorn High Silvia '55	11656	5.5	637
Russellhurst Veda '56	12165	5.2	635
Nyala Honor's Cowslip '55	12209	5.1	624
Mulhocaway Holly Finesse '55	13460	4.5	615
Hillcrest Noble's Catherine '56	11292	5.4	614
Golden Charm Fame's Colleen '56	12841	4.8	611
6891	4.9	335	

All Ages Ave. based on prod. to date 7758 4.8 375

Class Leader Records official to February 5, 1957 are included in this list.

(The date after each cow's name denotes the year in which record became official.)

TEN LEADING COWS at VARIOUS AGES

Herd Improvement Registry - 305 - 3X Class

Based on Milk Production

MATURE	Lbs. B. F.	% B. F.	Lbs. Milk
Sheldegren Evadne 7 yrs. '54	917	4.3	21300
Spruce Run Marvel's Dora 7 yrs. '55	747	4.2	17660
Taylor's Starbell Lou 7 yrs. '52	746	4.2	17660
Delwake Gloria 6 yrs. '54	773	4.5	16925
Evolene of Pleasant View 8 yrs. '53	692	4.1	16819
Bonni-Acres Bella 8 yrs. '55	672	4.0	16473
Clarion Farms Lulu Belle 8 yrs. '54	647	3.9	16431
Franklin Lake's Etta 6 yrs. '55	709	4.6	15346
Birchtree Fancy 9 yrs. '54	637	4.1	15332
Ollimac Hopeful's Honey 8 yrs. '53	773	5.1	15283
Average based on prod. to date			
SENIOR 4			
Maegeo Winner's Halo '55	652	4.3	14995
Sheldegren Trusal '55	708	5.2	13574
Sheppard Farm's Eve '53	623	4.8	13113
Ideal's Comet's Trixie '56	734	5.6	13029
Old Acres R. Irma '54	579	4.6	12588
Mineral Point Beauty Esmeralda '55	608	5.1	11925
Sheldegren Gracious Lady '54	465	4.0	11606
Red Level Foremost Ann '55	497	4.4	11364
Sheldegren Mercy '56	641	5.6	11360
Golden Leaf's Choice Bonnie '53	579	5.1	11291
Average based on prod. to date			
JUNIOR 4			
Mulhocaway Prim Maiden '55	632	4.2	15038
Sheldegren Edna's Mary '55	756	5.1	14637
Mulhocaway Queen Rubia '55	721	5.1	14126
Gaylord Radar's Precious '53	605	4.3	13781
Maplevale Emory's Queen '53	648	4.9	13184
Sheldegren Wilma '55	629	4.7	13124
Clarion Farms Tess '54	639	4.9	13015
Sheldegren Linette '53	633	5.2	12179
Sheldegren Corilisa '53	633	5.3	11996
Maplevale Emory's Rose Marie '53	697	5.8	11981
Average based on prod. to date			
SENIOR 3			
Sheldegren Verdine '56	760	4.5	16631
Maegeo Winner's Feather '56	684	4.7	14450
Dunwalke Echo '55	666	4.8	13667
Sheldegren Noria '56	622	4.9	12744
Ideal's Beacon's Narcissa '55	612	4.8	12565
Polytechnic Jepson Rose '55	711	5.6	12505
Franklin Lake's Gladolia '55	592	4.8	12287
Sheldegren Topaz '55	603	5.0	12059
Maegeo Winner's Debby '56	527	3.9	11852
Langmore Happy Kathy '55	545	4.6	11804
Average based on prod. to date			
JUNIOR 3			
Sheldegren Abby Belle '56	606	4.4	13730
Valleyrun Melba's Gem '55	629	4.9	12820
Cragscut Reliant Tilly-Kay '57	665	5.2	12789
Sheldegren Valdette '54	573	4.4	12748
Northfield Firo-Fly '54	626	5.0	12492
Forge Hill Chalonez '57	624	5.0	12361
Gray Haven Colonel's Carol '55	607	5.0	11979
Belmont View Gazer's Heroine '55	624	5.2	11937
Bens Grand Melba '56	593	5.0	11880
Forge Hill Chalcolindy '56	591	5.0	11779
Average based on prod. to date			
SENIOR 2			
Ideal's Pontius' Alice '56	658	5.3	12302
Sheldegren Wilful '56	533	4.4	12162
Maplevale Emory's Primrose '53	599	4.9	12055
Bayville Socute Odelia '57	561	4.7	12042
Sheldegren Edna's Helena '55	581	4.8	11985
Mulhocaway Maidenly Beauty '55	479	4.1	11649
Doral Farm Princess Delores '54	524	4.5	11634
Dianzi of Penn Villa '56	480	4.2	11334
Sheldegren Lydia '54	603	5.5	10930
Mainstone Regal Sweetness '53	471	4.3	10818
Average based on prod. to date			
JUNIOR 2			
Maegeo Crescent's Nella '57	552	4.6	12021
Forge Hill Chalglorious '56	605	5.2	11650
Grain Meadow Oberland's Ruby '56	631	5.6	11349
St. Albans Monarch GA Cup A '54	598	5.2	11304
Maegeo Leader's Xcelia '55	587	5.2	11244
Sheldegren Edna's Nira '55	531	4.9	10812
Cragscut Reliant Tilly Kay '55	539	5.0	10796
Franklin Lake's Heddy '55	495	4.6	10773
Sterling's Sonia '53	524	4.9	10766
Haven Hill Melba's S Razzlette '54	458	4.2	10756
Average based on prod. to date			
All Ages Ave. based on prod. to date			

Based on Fat Production

MATURE	Lbs. Milk	% B. F.	Lbs. B. F.
Sheldegren Evadne 7 yrs. '54	21300	4.3	917
Sheldegren Corilisa 6 yrs. '55	14634	5.4	792
Ollimac Hopeful's Honey 8 yrs. '53	15283	5.0	773
Delwake Gloria 6 yrs. '54	16925	4.5	773
Spruce Run Marvel's Dora 7 yrs. '55	17660	4.2	747
Taylor's Starbell Lou 7 yrs. '52	17660	4.2	746
Maple Designer's Gem 10 yrs. '55	14198	5.0	713
Sheldegren Corilisa 5 yrs. '54	12705	5.6	712
Franklin Lake's Etta 6 yrs. '55	15346	4.6	709
King's Butterfat Sheila 5 yrs. '56	13816	5.0	699
9920	4.7	465	
SENIOR 4			
Ideal's Comet's Trixie '56	13029	5.6	734
Sheldegren Trusal '55	13574	5.2	708
Maegeo Winner's Halo '55	14995	4.3	652
Sheldegren Mercy '56	11360	5.6	641
Sheppard Farm's Eve '53	13113	4.8	623
Mineral Point Beauty Esmeralda '55	11925	5.1	608
Wilgorlan Farms Pamela '54	10159	5.7	583
Old Acres R. Irma '54	12588	4.6	579
Golden Leaf's Choice Bonnie '53	11291	5.1	579
Forsgate Philosopher's Donnita '56	9981	5.8	579
9298	4.9	452	
JUNIOR 4			
Sheldegren Edna's Mary '55	14637	5.1	756
Mulhocaway Queen Rubia '55	14126	5.1	721
Maplevale Emory's Rose Marie '53	11981	5.8	697
Maplevale Emory's Queen '53	13184	4.9	648
Clarion Farms Tess '54	13015	4.9	639
Sheldegren Linette '53	12179	5.2	633
Sheldegren Corilisa '53	11996	5.2	633
Mulhocaway Prim Maiden '55	15038	4.2	632
Sheldegren Wilma '55	13124	4.8	629
Gaylord Radar's Precious '53	13781	4.3	605
9465	4.9	460	
SENIOR 3			
Sheldegren Verdine '56	16631	4.5	760
Polytechnic Jepson Rose '55	12505	5.6	711
Maegeo Winner's Feather '56	14450	4.7	684
Dunwalke Echo '55	13667	4.8	666
Mulhocaway Bell Hopeful	10975	5.8	645
Sheldegren Mercy '55	11498	5.5	634
Sheldegren Noria '56	12744	4.9	622
Ideal's Beacon's Narcissa '55	12565	4.8	612
Sheldegren Topaz '55	12059	5.0	603
Sheldegren Muriel '54	10902	5.4	596
9130	4.9	445	
JUNIOR 3			
Cragscut Reliant Tilly-Kay '57	12789	5.2	665
Valleyrun Melba's Gem '55	12820	4.9	629
Northfield Firo-Fly '54	12492	5.0	626
Forge Hill Chalonez '57	12361	5.0	624
Belmont View Gazer's Heroine '55	11937	5.2	624
Gray Haven Colonel's Carol '55	11979	5.0	607
Sheldegren Abby Belle '56	13730	4.4	606
Bens Grand Nelba '56	11880	5.0	593
Forge Hill Chalcolindy '56	11779	5.0	591
Maegeo Butterfat's June '57	11092	5.2	580
8566	4.9	418	
SENIOR 2			
Ideal's Pontius' Alice '56	12302	5.3	658
Grain Meadow Oberland's Ruby '56	11349	5.6	631
Sheldegren Lydia '54	10930	5.5	603
Maplevale Emory's Primrose '53	12055	4.9	599
Sheldegren Edna's Helena '55	11985	4.8	581
Bayville Socute Odelia '57	12042	4.7	561
Chelten Cal's Rosa '54	10245	5.3	550
Sheldegren Telltale '57	10181	5.3	541
Sheldegren Wilful '56	12162	4.4	533
Coldspring's B. R. Janice '54	10736	4.9	531
8830	4.8	426	
JUNIOR 2			
Forge Hill Chalglorious '56	11650	5.2	605
St. Albans Monarch GA Cup A '54	11304	5.2	598
Maegeo Leader's Xcelia '55	11244	5.2	587
Forge Hill D. Daffodill '56	10721	5.3	568
Maegeo Crescent's Nella '57	12021	4.6	552
Cragscut Reliant Tilly Kay '55	10796	5.0	539
Sheldegren Enda's Nira '55	10812	4.9	531
Maegeo Steadfast Dottie '56	10005	5.2	525
Sterling's Sonia '53	10766	4.9	524
Bayville Levity Dairygold '56	9748	5.3	520
7931	4.9	386	
9186	4.8	440	

Class Leader records official to February 5, 1957 are included in this list.

(The date after each cow's name denotes the year in which record became official.)

TEN LEADING COWS at VARIOUS AGES

Herd Improvement Registry - 365 - 2X Class

Based on Milk Production

MATURE	Lbs. B. F.	% B. F.	Lbs. Milk
Wadsworth Prides Hildegarde 5 yrs. '57	816	3.5	23107
Oelker Farm's Pansy 7 yrs. '56	902	4.1	21988
Maple View June Lady 7 yrs. '55	1012	4.8	20709
Roamer's Diana 5 yrs. '55	830	4.1	20118
Maplewood Admiral's Marilyn 9 yrs. '53	751	3.9	19454
Lady of Rineland Manor 6 yrs. '53	931	4.8	19226
Moreau Farms Sunshine 7 yrs. '51	841	4.3	19208
Skuggek Noble Mattie 6 yrs. '55	821	4.3	18983
Marsh Farms K. Lilly 7 yrs. '56	1015	5.4	18962
Woodhaven Julia 6 yrs. '48	880	4.6	18956
Average based on prod. to date	9651	4.7	454
SENIOR 4			
Old Homestead Countess '56	1005	5.5	18387
Furlough's Judy '52	804	4.4	17954
Greenway Lilly '56	888	5.0	17726
Bess of Strahm's Farm '52	864	4.9	17376
Lockshore Sunflame's Tamie '56	798	4.7	16867
Star Valley Colorado '53	714	4.2	16721
Langhurst Lady Ellen '54	718	4.4	16459
Barnes Chief's Sally '51	845	5.1	16412
Moreau Farms Sunshine '49	701	4.3	16316
Darib's Royal Suzanne '56	744	4.6	16057
Average based on prod. to date	9289	4.8	448
JUNIOR 4			
Belle of Fern Lane '52	824	4.5	17955
Wadsworth Prides Ila '57	764	4.3	17931
Roamer's Diana '54	696	3.9	17582
Broad Hill Josephine '54	836	4.7	17567
Langmeadow Minnie '53	885	5.0	17426
Holly of Smilin' Acres '54	968	5.6	17166
Pond Acre Farm's Irene '56	1042	6.1	17077
Delight of Dellahome '49	806	4.8	16692
Suneslope's Charming Bloom '56	971	5.8	16641
Clearland Master's Belle '56	864	5.3	16409
Average based on prod. to date	9012	4.8	436
SENIOR 3			
Wadsworth Pride's Hildegarde '55	749	3.6	20302
Old Homestead Dutchess '56	989	5.4	17983
Furlough's Judy '51	799	4.5	17502
Valley Oaks Chic Bonanza '56	699	4.0	17267
Langhurst Lady Ellen '55	743	4.3	17004
Twin Meadows Beaulah '51	786	4.7	16654
Umphrey's Butter Cup '52	897	5.4	16391
Wells Hill June '51	804	4.9	16352
Mulhocaway Bell Shelly '56	698	4.3	15984
Valleyside Bell's Chella '49	744	4.6	15957
Average based on prod. to date	8830	4.8	428
JUNIOR 3			
Levelland Farms Sandra '56	926	5.0	18677
Valley Oaks Chic Linda '56	826	4.9	16833
Pond Acre Farm's Idina's Lass '56	862	5.2	16520
Kellogg Maxim Elsie Rose '49	714	4.4	16134
Suneslope's Charming Elite '55	762	4.7	16030
Pond Acre Farm's Irene '55	946	5.9	16030
Langmeadow Minnie '51	829	5.2	15807
Wadsworth Pride's Ila '55	670	4.2	15776
Langmeadow Madalia '53	770	4.9	15440
Holly Of Smilin' Acres '53	786	5.2	15122
Average based on prod. to date	8527	4.8	413
SENIOR 2			
Auer Master's Rosebloom '50	805	4.6	17303
Philghent's Francie '56	837	5.1	16139
Mt. Fair Mistress Nobella '51	687	4.3	15658
Meadow Brook Mary Elizabeth '47	757	4.9	15261
Burton Lane Romulus Royal Dora '56	679	4.5	15130
Wadsworth Pride's Hildegarde '54	560	3.7	15037
Langhurst Lady Ellen '52	646	4.3	15007
Gwyn Careg King's Elfrida '50	674	4.5	14758
Delphi Dell Emma '49	548	3.7	14461
La Har Va Sue '54	668	4.7	14216
Average based on prod. to date	8252	4.9	401
JUNIOR 2			
Levelland Farm's Valencia '50	744	4.2	17629
Suneslope's Charming Elite '54	759	4.6	16265
Alexander's Fred's Delight '50	814	5.1	15714
Biscoe Lunda Lenfestey '54	748	4.9	15181
Suneslope's Charming Elsa '54	671	4.6	14520
Pre Eminent Sibyl '57	731	5.1	14395
Langhurst Dairymaid '49	594	4.1	14364
Eikco Tillie '46	861	6.0	14288
Wells Hill Sally '51	709	4.9	14271
Brookwood Ivan's Rosabelle '48	631	4.4	14237
Average based on prod. to date	7952	4.8	385
All Ages Ave. based on prod. to date	8942	4.8	428

Based on Fat Production

MATURE	Lbs. Milk	% B. F.	Lbs. B. F.
Five Star Dolly 6 yrs. '56	17591	6.4	1143
Five Star Dolly 5 yrs. '55	17234	6.2	1077
Red Rose Queen Mab 5 yrs. '41	18767	5.4	1026
Flo-Ray's Glory 5 yrs. '55	18798	5.4	1024
Ridgeleigh Farm Susette 7 yrs. '56	16800	6.1	1017
Marsh Farms K. Lilly 7 yrs. '56	18962	5.4	1015
Maple View June Lady 7 yrs. '55	20709	4.8	1012
Holly of Smilin' Acres 6 yrs. '56	18256	5.3	975
Marsh Farms K Lady 6 yrs. '56	17136	5.7	970
Golden Presto's Melody 7 yrs. '52	15616	6.1	962
Average based on prod. to date	9651	4.7	454
SENIOR 4			
Old Homestead Countess '56	18387	5.5	1005
Pine Grove Primroses Pearl '57	13920	7.1	993
Ideal's G. S. 'Eiletta '56	13803	6.8	944
Boehle's Prince's Fanny '52	15765	5.8	919
Greenway Lilly '56	17726	5.0	888
Bess of Strahm's Farm '52	17376	4.9	864
King's Royal Irene '51	15269	5.6	857
Meadow Lane Katie '52	15669	5.4	854
Barnes Chief's Sally '51	16412	5.1	845
Hamby Farms Bom Augusta '51	14281	5.9	844
Average based on prod. to date	9289	4.8	448
JUNIOR 4			
Pond Acre Farm's Irene '56	17077	6.1	1042
Old Homestead Cecilia '56	15691	6.3	983
Suneslope's Charming Bloom '56	16641	5.8	971
Holly of Smilin' Acres '54	17166	5.6	968
McDonald Farms Pert Rainbow '57	16333	5.5	895
Langmeadow Minnie '53	17426	5.0	885
Clearland Master's Belle '56	16409	5.3	864
Whispering Cedar Rose '52	15529	5.3	837
Molly's Ann of Stever Farms '52	13917	6.0	837
Broad Hill Josephine '54	17567	4.7	836
Average based on prod. to date	9012	4.8	436
SENIOR 3			
Old Homestead Dutchess '56	17983	5.4	989
Umphrey's Butter Cup '52	16391	5.4	897
Prince's Actress' Ann '50	14618	5.8	850
Wells Hill June '51	16352	4.9	804
Califia King's Delia '51	13870	5.7	803
Furlough's Judy '51	17502	4.5	799
Matapa Honey's Adabelle '54	15247	5.2	798
Argilla Sue '53	14944	5.3	797
Langmeadow Connie '55	14194	5.5	787
Graysmarsh Morning Glory '56	14159	5.5	787
Average based on prod. to date	8830	4.8	428
JUNIOR 3			
Pond Acre Farm's Irene '55	16030	5.9	946
Levelland Farms Sandra '56	18677	5.0	926
Pond Acre Farm's Idina's Lass '56	16520	5.2	862
Pine Grove Primrose's Pearl '55	12121	6-9	847
Langmeadow Coita '53	13514	6.1	837
Seco G. I. Ida '54	11922	6.9	829
Langmeadow Minnie '51	15807	5.2	829
Valley Oaks Chic Linda '56	16833	4.9	826
Holly of Smilin' Acres '53	15122	5.2	786
Wood Ford Dottie Governess '51	14631	5.2	773
Average based on prod. to date	8527	4.8	413
SENIOR 2			
Philghent's Francie '56	16139	5.1	837
Auer Master's Rosebloom	17303	4.6	805
Philghent's Belinda '55	13283	5.7	760
Meadow Brook Mary Elizabeth '47	15261	4.9	757
Deershorn Faith's Clare '56	13456	5.5	746
Snow Summit Polly '56	13603	5.4	728
Elmwood Astrid '56	13578	5.3	724
Suneslope's Charming Ember '54	13490	5.3	722
Sunny Lea Dairymaid '50	11359	6.1	700
Cresent H-A-Chum '54	11856	5.8	696
Average based on prod. to date	8252	4.9	401
JUNIOR 2			
Eikco Tillie '46	14288	6.0	861
Alexander's Fred's Delight '50	15714	5.1	814
Pond Acre Farm's Stardust '55	12727	6.0	774
Suneslope's Charming Elite '54	16265	4.6	759
Biscoe Lunda Lenfestey '54	15181	4.9	748
Levelland Farm's Valencia '50	17629	4.2	744
Langmeadow Connie '53	13115	5.6	742
Kerndale M M Beauty '52	13618	5.3	732
Pre Eminent Sibyl '57	14395	5.1	731
Whispering Cedar Holly Rose '53	13320	5.4	726
Average based on prod. to date	7952	4.8	385
All Ages Ave. based on prod. to date	8942	4.8	428

Class Leader records official to February 5, 1957 are included in this list.

(The date after each cow's name denotes the year in which record became official.)

TEN LEADING COWS at VARIOUS AGES

Herd Improvement Registry - 365 - 3X Class

Based on Milk Production

MATURE	Lbs. B. F.	% B. F.	Lbs. Milk
Mendale Kings Golden Jean 5 yrs. '55	1191	4.8	24533
Fairacres Elaine Prince 7 yrs. '46	789	3.6	21756
Frankland Giralda 6 yrs. '43	807	3.8	20951
Flume Farm LadySmith 6 yrs. '52	1064	5.1	20581
Modeel's Princess Rose 2d 9 yrs. '54	1066	5.2	20238
Viola of Dellahome 6 yrs. '50	843	4.2	20012
Marietta of Green Acres 8 yrs. '50	985	4.9	19975
Anne's Lady of Fairhaven 10 yrs. '37	972	4.9	19554
Glenburnie Brier Rose 5 yrs. '46	921	4.7	19453
Nodrog Ramona 14 yrs. '54	870	4.4	19408
Average based on prod. to date			
SENIOR 4			
Kilmac Maggie '46	885	4.9	17982
Sunny Lea Carol '51	818	4.6	17474
Lauxmont Levity Rosy Future '54	681	3.9	17424
Mendale Polly's Elma '54	949	5.5	17402
Coldspring's Noble's Faith '53	743	4.3	17205
Paulette of Meadow Lane '48	883	5.2	16954
Sagamore Holly '50	790	4.6	16926
Kilmac Royal's Leda '43	929	5.5	16664
Flora of Wycomia '48	847	5.1	16474
Est Hill Golden Patty '54	863	5.2	16390
Average based on prod. to date			
JUNIOR 4			
Mendale King's Golden Christy '56	1024	5.7	18014
Homeward Gretchen '49	1009	5.7	17672
Ideal's L. D.'s Sally '55	971	5.5	17528
Brookside J. Hardwick's Harmony '56	844	4.9	17126
Campus Maybelle '42	807	4.7	16965
Patsy Jane of Meadow Lane '49	847	5.1	16359
Pine Manor King's Rose Elaine '55	764	4.7	16206
Fairacres Claire Trevor '47	742	4.6	16102
Kilmac Heroine '46	752	4.7	15934
Sheldegren Andrea '51	649	4.1	15660
Average based on prod. to date			
SENIOR 3			
Ideal's Jubilee's Winnie '56	1042	5.6	18503
St. Albans Actor's C. Hale Spot	806	4.6	17207
Sheldegren Evadne '50	719	4.4	16166
Valley Hill's Primrose '36	795	4.9	16018
Ideal's Beacon's Monita '56	790	4.9	15968
Fannie of Moorland Farm's Gem '36	765	4.8	15759
Sagamore Holly '49	702	4.4	15725
Beatrice of Lincoln Farm '38	631	4.1	15249
Fenn Hill Rosemary '51	689	4.5	15080
Julia Scott of Fairview Farm '38	642	4.2	14989
Average based on prod. to date			
JUNIOR 3			
Polytechnic Jepson Kate '54	792	4.8	16366
Kilmac Royal's Leda '41	904	5.6	15924
Sheldegren Ermina '54	765	4.8	15855
Golden Bull Farms Buela '52	773	5.0	15323
Valleyside Marietta Coreen '50	654	4.3	15143
Coldspring's Noble's Faith '52	687	4.5	15127
Franchester Free Donna '53	715	4.7	15090
Rex's Blanch of Cowham Farm '45	731	4.8	15027
Anita of Cowham Farm '41	699	4.7	14863
Maywood Harriet '40	671	4.5	14705
Average based on prod. to date			
SENIOR 2			
Rycklaver Estelle '48	750	4.8	15480
Sheldegren Emily '50	731	4.7	15468
Sheldegren Andrea '49	635	4.1	15169
Ideal's L. D.'s Betsy '56	789	5.3	15007
Greenway Queen Jeanne '55	676	4.5	14972
Bayville Royal Elsie '57	590	4.0	14851
Eth-Mead King's Patience '41	757	5.1	14730
Broadwater Anita '34	804	5.5	14630
Fairacres Fourth of July '47	700	4.8	14472
Sheldegren Corilisa '51	769	5.3	14363
Average based on prod. to date			
JUNIOR 2			
Sheldegren Verdine '54	729	4.4	16485
Sunnymede Hornet's Larkspur '54	712	4.6	15409
Halfred Farms Hilda '36	669	4.3	15353
Golden Harvest Miss Holly '51	682	4.6	14740
Hood Farms Marietta Strongheart '51	701	4.7	14698
Circle Drive's L. P. Faith '51	764	5.2	14605
Maegeo Freeman's Diana '55	621	4.2	14546
Sheldegren Ebba '51	644	4.4	14348
Sheldegren Corona '52	604	4.2	14342
Sheldegren Ettora '53	635	4.5	13982
Average based on prod. to date			
All Ages Ave. based on prod. to date			

Based on Fat Production

MATURE	Lbs. Milk	% B. F.	Lbs. B. F.
Mendale Kings Golden Jean 5 yrs. '55	24533	4.8	1191
Modeel's Princess Rose 2d 9 yrs. '54	20238	5.2	1066
Flume Farm Lady Smith 6 yrs. '52	20581	5.1	1064
Sheldegren Norma 6 yrs. '54	18422	5.6	1035
Kilmac Royal's Leda 7 yrs. '45	18598	5.4	1014
Idylbrook Mistress Squaw 7 yrs. '52	18257	5.5	1007
Marietta of Green Acres 8 yrs. '50	19975	4.9	985
Anne's Lady of Fairhaven 10 yrs. '37	19554	4.9	972
Manor Glen Levity 8 yrs. '56	17470	5.6	971
Sheldegren Clare 5 yrs. '51	16769	5.7	957
11282 4.8 541			
SENIOR 4			
Mendale Polly's Elma '54	17402	5.5	949
Kilmac Royal's Leda '43	16664	5.5	929
Kilmac Maggie '46	17982	4.9	885
Paulette of Meadow Lane '48	16954	5.2	883
Est Hill Golden Patty '54	16390	5.2	863
Golden Bull Farms Beauty '51	15913	5.3	852
Flora of Wycomia '48	16474	5.1	847
Sunny Lea Carol '51	17474	4.6	818
Clara Bell of Lone Pine '39	14797	5.4	809
Sagamore Holly '50	16926	4.6	790
11039 4.8 531			
JUNIOR 4			
Mendale King's Golden Christy '56	18014	5.7	1024
Homeward Gretchen '49	17672	5.7	1009
Ideal's L. D.'s Sally '55	17528	5.5	971
Patsy Jane of Meadow Lane '49	16359	5.1	847
Brookside J. Hardwick's Harmony '56	17126	4.9	844
Campus Maybelle '42	16965	4.7	807
Kilmac Monarch's Jessa '42	15608	5.1	803
Belle de Fleur '40	15446	5.2	803
Maywood Nora Galli '40	13592	5.8	794
Flossie of Maple Knoll '38	14777	5.2	781
10604 4.9 521			
SENIOR 3			
Ideal's Jubilee's Winnie '56	18503	5.6	1042
St. Albans Actor's C. Hale Spot '47	17207	4.6	806
Valley Hill's Primrose '36	16018	4.9	795
Ideal's Beacon's Monita '56	15968	4.9	790
Yellow Creek Butterfat Barbea '55	14263	5.5	784
Sunset Golden Lenorill '35	13073	5.9	772
Fannie of Moorland Farm's Gem '36	15759	4.8	765
Green Meads Lady Penelope '42	14556	5.1	750
Sheldegren Estella '52	12929	5.7	748
Foremost Masterpiece's Dora '40	14518	5.1	745
10632 4.9 524			
JUNIOR 3			
Kilmac Royal's Leda '41	15924	5.6	904
Sheldegren Tilda '51	13722	5.9	812
Clover Glen Tribute's Rose '50	14410	5.6	807
Polytechnic Jepson Kate '54	16366	4.8	792
Langvalley Sunray '50	14551	5.3	775
Golden Bull Farms Buela '52	15323	5.0	773
Sheldegren Ermina '54	15855	4.8	765
Circle Drive's A. C. Fashion '43	14544	5.1	750
Dot's Felice '40	14402	5.1	744
Clover Glen Tribute's Amy '50	13825	5.3	744
10157 4.9 495			
SENIOR 2			
Broadwater Anita '34	14630	5.5	804
Ideal's L. D.'s Betsy '56	15007	5.3	789
Sheldegren Norma '50	14030	5.5	771
Sheldegren Corilisa '51	14363	5.3	769
Sheldegren Electra '56	14009	5.5	766
Eth-Mead King's Patience '41	14730	5.1	757
Rycklaver Estelle '48	15480	4.8	750
Sheldegren Emily '50	15468	4.7	731
Fenn Hill Joan '51	13582	5.3	730
Alfacrest's A. C. Harriet '49	12331	5.9	728
9821 4.8 473			
JUNIOR 2			
Welcome In Favor Clara '57	13518	6.1	828
Circle Drive's L. P. Faith '51	14605	5.2	764
Kilmac Draftsman's Eve '46	13670	5.3	733
Sheldegren Verdine '54	16485	4.4	729
Sunnymede Hornet's Larkspur '54	15409	4.6	712
Hood Farms Marietta Strongheart '51	14698	4.7	701
Woodacres L. S. R. Pride '56	13045	4.1	701
Dunwalke Echo '54	13716	5.1	700
Golden Bull Farms Buela '51	12727	5.4	689
Patsy Jean of Meadow Lane '47	13958	4.9	687
9442 4.9 459			
10646 4.8 514			

Class Leader Records official to February 5, 1957 are included in this list.

(The date after each cow's name denotes the year in which record became official.)

BRANDTJEN FARMS

HOME OF 140 REGISTERED GUERNSEYS

Our Breeding Program Is Based On The Proven Bloodlines Of Riegeldale Emory's Conrad

A SON → **HORSE SHOE CONRAD'S ASTERBILT** — OUR SENIOR SIRE

He has over 50 daughters in our herd.

HIS HALF-SISTER

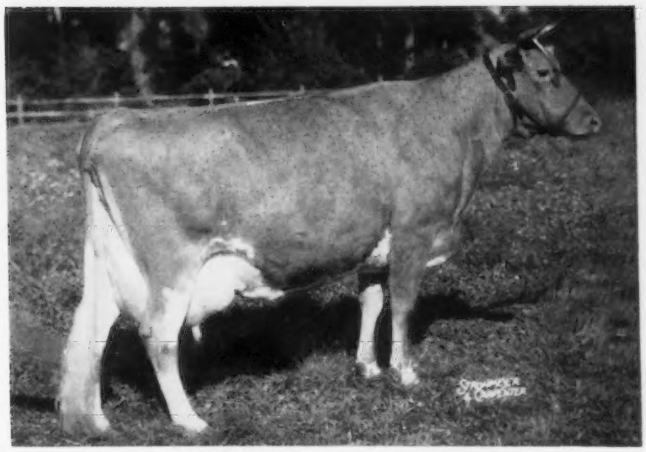

NORTHERN CONRAD'S LUCKY
10777—648—Jr2—365—2x
*15614—*927—Sr3—365C—2x
National Class Leader fat, 9th milk
9693—510—Sr4—2x in 188 days

FULL SISTERS
- **HORSE SHOE CONRAD'S LILLIAN,** 17793—933—Sr4—365—3x
- **NORTHERN CONRAD'S LILY,** 15032—771—Sr4—365C—3x
- **NORTHERN CONRAD'S VERA,** 13570—741—Sr4—365—3x

SEND FOR INFORMATION ON ASTERBILT SONS FOR SALE

T. B. Accredited — Bang's Free

BRANDTJEN FARMS — Farmington, Minnesota

VISITORS ALWAYS WELCOME

Mt. Ararat FARMS

GUERNSEY CATTLE · GOLDEN GUERNSEY MILK · DAIRY PRODUCTS

Three More Generations

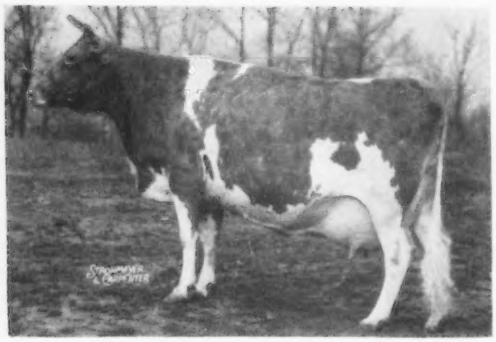

Bolton's Rilma Rose

9591—538—G
10647—602—DD
13005—746—A
9769—540—AAA
9500—540—AaA
10517—526—9yrs—305—2x
7868—437—10yrs—305—2x

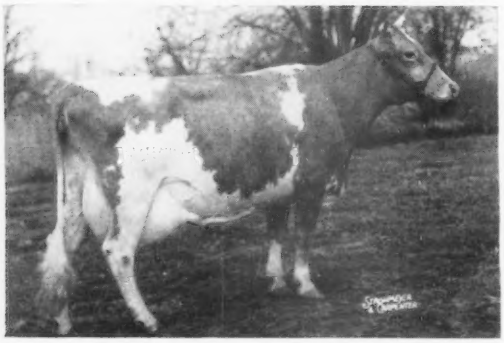

Mt. Ararat Noble Guelder Rose, VG

10198—520—Sr2—305C—2x
11408—563—Sr3—305C—2x
13145—673—Sr4—365—2x
14715—706—6yrs—365—2x

Mt. Ararat Rose Keepsake, VG

9373—529—Jr2—305C—2x
12287—678—Jr3—365C—2x
11521—656—Sr4—HIR—305C—2x
(pending)

MT. ARARAT FARMS

PORT DEPOSIT, MARYLAND

FRANK D. BROWN, JR.
Owner

H. E. ROBERTS
Manager

JOHN WARE
Herdsman

CRYSTAL SPRINGS FARM COMPLETE DISPERSAL

At the Farm, March 16, 1957, Rochester, Minn.

This fine herd is being sold due to the selling of Crystal Springs Farm, owned by Dr. W. E. Cotton, Rochester, Minn.

The farm is 2½ miles N. E. of Rochester on Haverhill Rd.

This Herd continuously on DHIA test.

IN THE SALE

71 Females — 2 Herd Sires

Including

Boulder Bridge Banner Bearer

Sire: **Boulder Bridge St. Nick**

Sire: Valleywood Valiant Hero

Dam: Ridglydale's Bell Alert

18156—801—10yrs—365—3x

Hero was Grand Champion wherever shown in 1940, and has 61 AR daughters. Two of his daughters, out of old Bell Alert, have 692—Jr2—365—3x and 818—5yrs—365—3x.

There are 19 daughters of Banner Bearer fresh, 5 bred and 6 open in the sale. They have sharp, splendid udders and legs. This is a wonderful chance to secure Boulder Bridge blood at its best.

For Catalog Write

L. V. WILSON

R. 1 — Owatonna, Minn.

Indiana Spring Consignment Sale

Monday, March 25

Lafayette Fairgrounds, Lafayette, Indiana

55 HEAD

FEATURING FRESH COWS — COWS — BRED HEIFERS

BRED FOR FALL SHOWS

MILK SUPPLY FOR SUMMER PRODUCTION

and

A Top Selection of 4-H Calves

With full production pedigrees

All Calfhood Vaccinated

SOME REALLY TOP SHOW PROSPECTS

Popular Breeding — Full Pedigrees — Profitable Production

FOR CATALOG WRITE

Indiana Guernsey Breeders' Association, Inc.

412 Robertson Building

LAFAYETTE, INDIANA

• • LANGVALLEY FARM COMPLETE DISPERSAL • •

At The Farm, Glen Arm, Maryland—Friday, March 29, 1957

SALE STARTS AT 10:30 O'CLOCK

130 HEAD — 7 BULLS — 63 COWS — 16 BRED HEIFERS — 44 OPEN HEIFERS

Vaccinated — T. B. Accredited — Bang's Accredited

The Herd Is Built On The Blood Of Outstanding Cow Families

See the back page, February 15 Journal, for details on the Melba's Margaret and the Bee families.

The MEADOW SWEET Family

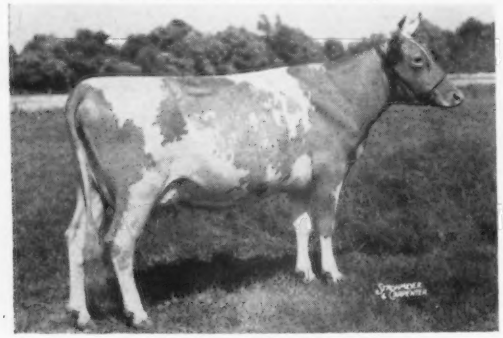

BROADLAND MEADOWSWEET
10215—568—Sr4—365C—3x
2 AR sons and 4 AR daughters
16 direct female descendants from this family are in the sale.

"In my opinion this is one of the better reproducing families of the breed. Old Meadowsweet lived to be 18 years of age. She is by Broadland Border King, Gr. Ch., National, 1938, and sire of many great producing and show daughters. Her dam was a full sister to Langwater King of the Meads. I was the contending bidder when she was sold and have always been sorry I didn't get her."

L.McL.M.

The BABETTE Family

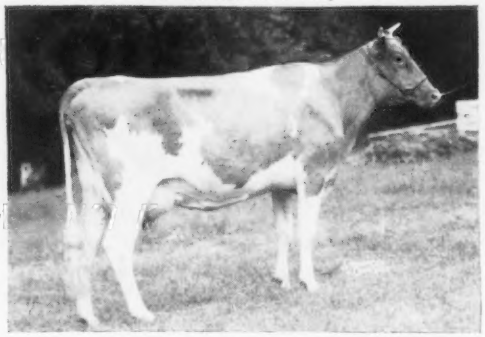

RIEGELDALE BABETTE
10649—582—GG—3x, 11555—636—EE—3x. 1 AR son, 4 AR daughters. **1 son and over 15 direct female descendants to Babette are in the sale.** Babette is by Florham Country Gentleman and out of Green Meadow Queenie (VG '48), 12839—728—G—3x, she a full sister to Coronation Count. Queenie is out of Aiyukpa Queen, next dam Cherub's Queen of the Prairie, she out of Golden Queen of the Prairie. McDonald Farms Distinction is from the same line, being out of a daughter of Golden Queen of the Prairie. This family traces direct to Lily du Preel, same female line as Shuttlewick Levity. As many great show cows are descended from this line as are found in any family in the breed.

The PERFECTION Family

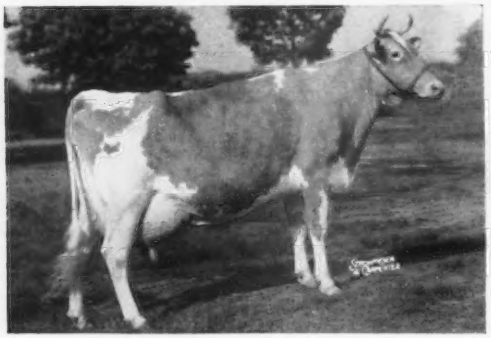

LYNBROOK CHERRY PERFECTION ($3,800)
10732—650—FF
1 AR son, 2 AR daughters
Lynbrook Fame's Perfection
14775—758—6yrs—365—3x
Langvalley Cherry Blossom
*14367—635—Sr3—305C—3x
She is represented in the sale by 2 daughters, 3 granddaughters and 5 great granddaughters.

The NANITA Family

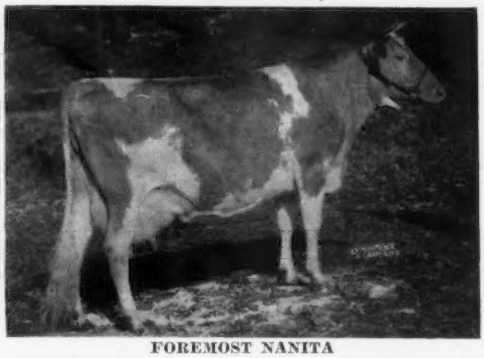

FOREMOST NANITA
1st prize Sr. Yr., Ohio, Md., 1938. 16131—*857—Jr2—365——3x. 1 AR son, Langvalley King I Am, 21 daughters, 51 records average 9866—490—305—2x—M.E.

3 AR daughters:
Langvalley Royal Naomi (VG '50 '55 '56)
12516—756—Jr2—365C—3x
13276—816—Jr3—365C—3x
Langvalley Royal Nightingale
11050—569—Sr2—365—3x
Langvalley Levity Nanita
10784—519—Jr3—365—3x
1 daughter and 4 granddaughters are in the sale.

For Catalogs Write: **THE MERRYMAN COMPANY, Sparks, Maryland** – Phone Cockeysville 57

45 Head In The Complete Langvalley Farm Dispersal

Carry The Blood Of Fairlawn Actorine's Peerless

13 Daughters Of Peerless Are In The Sale. 16 Granddaughters By His Son, Langvalley Peerless Bee Blood. Peerless Is Now Owned And In Service At Shamrock Dairy, W. T. McClelland & Son, Tucson, Arizona.

Dam of PEERLESS

FAIRLAWN HORNET'S ACTORINE
3 times Excellent
11962—638—Jr2—365C—3x, 15473—785—5yrs—365—3x
A daughter of Green Meadow Hornet, out of Bright Lad's Actress (E at 13½ years), *19146—*980—Jr4—365—3x, 6th for fat, 7th for milk.

A PEERLESS Daughter

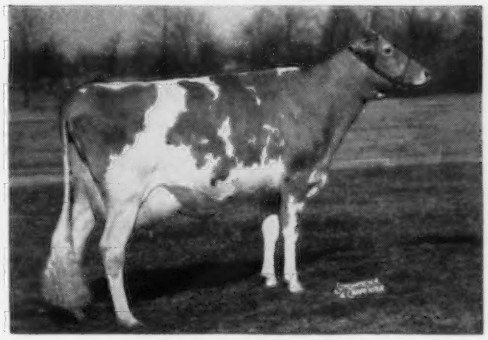

FAIRLAWN PEER'S HOLLY
16593—887—5yrs—365C—3x
A bred heifer, due in May, out of Holly, is selling in the 32nd Guernsey Sale, Trenton, New Jersey, June 1, 1957.

The MOONSTONE—RHINESTONE Family
19 members in the sale

A Daughter of RHINESTONE

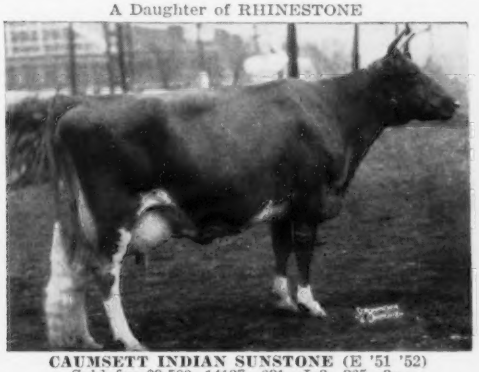

CAUMSETT INDIAN SUNSTONE (E '51 '52)
Sold for $9,500. 14127—631—Jr3—365—3x.
Sire: **McDonald Farms Predictor**
Dam: **Caumsett Eastern Rhinestone,** 12236—649—Jr2—365C—3x. 1 AR son, 1 AR daughter (see above). She is a full sister to **Caumsett Eastern Moonstone,** 11334—606—GG, 2 AR daughters, **Caumsett Harbor Luna** (3 times E), 13228—741—6yrs—365C—3x. **Langvalley Levity Moonstone,** 12302—578—Sr2—365C—3x.

The AGORA Family
6 members in the sale

A Daughter of ROYAL AGORA (In Sale)

LANGVALLEY ELYSIUM
Born August 6, 1953
She and a daughter are in the sale.
Sire: **Langvalley Nobleman**
Dam: **Langvalley Royal Agora,** 13272—602—Jr2—365C—3x
Next Dam: **Silver Forest Agora,** 15060—728—Sr4—365C—3x, 15125—715—5yrs—365C—3x. Dam of 4 AR daughters.
Royal Agora, 2 daughters, 3 maternal sisters are in the sale.

EASTERN MOONSTONE is in the sale along with 4 daughters, a son and 6 granddaughters. Her full sister, EASTERN RHINESTONE, is the dam of 2 daughters and 6 granddaughters in the sale. MOONSTONE and RHINESTONE are out of Caumsett Ocean Diamond ($3,600), VG '52. She has 8 records including 11759—606—10yrs—305C—3x, and is the dam of 4 AR daughters. **This is from the same family as Caumsett Royal Pearl, 19055—912—BB—3x, she dam of Caumsett Flame that did a brilliant job at Liseter Farm.**

For Catalogs Write: **THE MERRYMAN COMPANY, Sparks, Maryland** – Phone Cockeysville 57

• • LANGVALLEY FARM COMPLETE DISPERSAL • •

At The Farm, Glen Arm, Maryland — Friday, March 29, 1957

SALE STARTS AT 10:30 O'CLOCK

130 HEAD — 7 BULLS — 63 COWS — 16 BRED HEIFERS — 44 OPEN HEIFERS

Vaccinated — T. B. Accredited — Bang's Accredited

The Bee Family

26 Head In The Sale Carry Her Blood

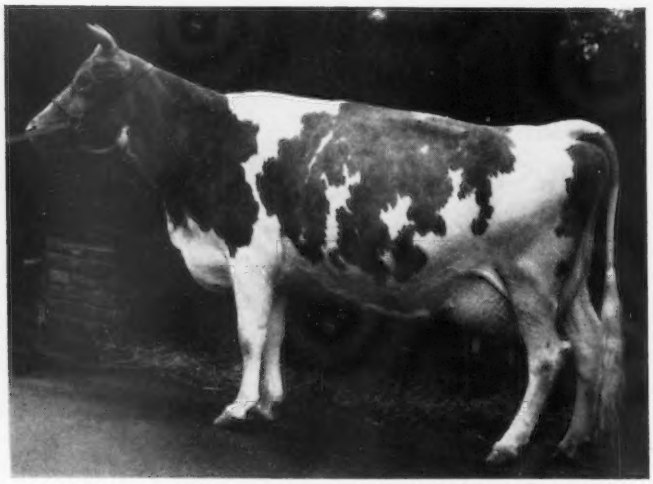

(snapshot at 12 years of age)

ST. JAMES NATHAN'S BEE ($5,800)

13975—728—Jr4—365—3x

Her dam is a full sister to St. James Philosopher's Barbee (E),

19889—1055—11yrs—365C—3x.

4 daughters, 22 granddaughters in the sale. This is a really good family. A granddaughter, by her son, Langvalley Peerless Bee Blood, topped the 97th Merryman's Sale on January 28, 1957, at $1,100.

HER DAUGHTER

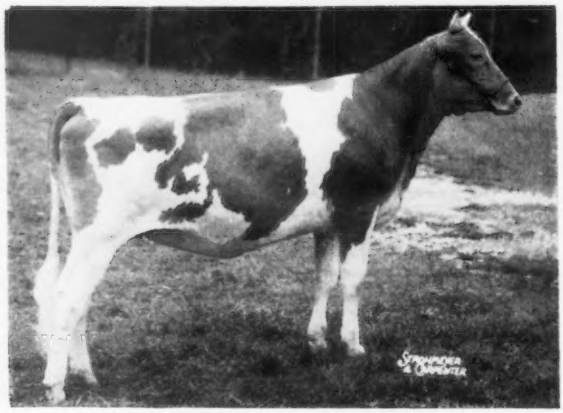

LANGVALLEY SUE BEE

Born January 11, 1955

1st prize Junior Yearling and Junior Champion, Maryland State Fair, 1956.

FOR CATALOGS WRITE **THE MERRYMAN COMPANY, Sparks, Maryland**

ESTATE CHARLES G. LANG, Owner — JACK FRALINGER, Manager

• • LANGVALLEY FARM COMPLETE DISPERSAL • •

At The Farm, Glen Arm, Maryland — Friday, March 29, 1957

SALE STARTS AT 10:30 O'CLOCK

130 HEAD — 7 BULLS — 63 COWS — 16 BRED HEIFERS — 44 OPEN HEIFERS

Vaccinated — T. B. Accredited — Bang's Accredited

13 Daughters of **FAIRLAWN ACTORINE'S PEERLESS**
16 Granddaughters by his son — LANGVALLEY PEERLESS BEE BLOOD

Bee Blood Is Out Of The Bee Family (see opposite)

13 DAUGHTERS IN SALE

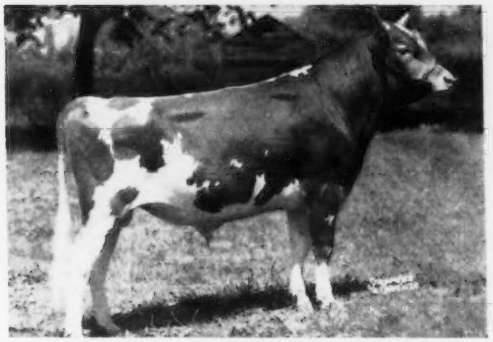

FAIRLAWN ACTORINE'S PEERLESS
Now in service at Shamrock Dairy, Tucson, Arizona, W. T. McClelland & Son, owners.
Sire: **FAIRLAWN MEMOIR'S PERFORMER**
50 daughters, 80 records average 10469—523—305—2x—M.E.

HIS DAM

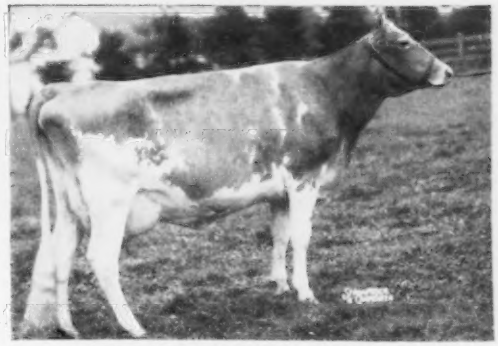

FAIRLAWN HORNET'S ACTORINE
3 times Excellent
11962—638—Jr2—365C—3x
15473—785—5yrs—365—3x
A daughter of Green Meadow Hornet, out of Actress (see below).

The Herd Is Built On The Blood Of Several Outstanding Cow Families

STUDY THE COW FAMILIES

The Families Represented Are:

1 . . . **ST. JAMES NATHAN'S BEE**
4 daughters, 22 granddaughters in sale.

2 . . . **RIEGELDALE MELBA'S MARGARET**
2 daughters, a granddaughter, a son and 25 of his daughters in sale.

3 . . . **BROADLAND MEADOWSWEET**
16 direct female descendants in sale.

4 . . . **RIEGELDALE BABETTE**
1 son and over 15 direct female descendants in sale.

HIS DAM'S DAM

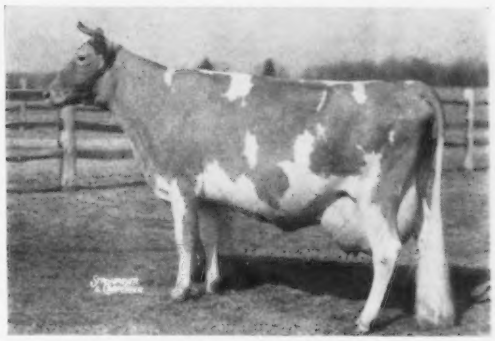

BRIGHT LAD'S ACTRESS (E at 13½ years)
*19146—*980—Jr4—365—3x
6th for fat, 7th for milk

Write to **THE MERRYMAN COMPANY, Sparks, Maryland,** for catalogs.

Other Really Good Families Include **The Perfection, Nanita, The Moonstone—Rhinestone, Agora and Pheleanor Families.** See pages 578, 579 of this issue for more details on these families.

ESTATE CHARLES G. LANG, Owner — JACK FRALINGER, Manager

MINNESOTA GUERNSEYS

Our Senior and Grand Champion Son of McDonald Farms Ideal Is Now In Heavy Service

McDONALD FARMS IDEAL ROCKET
Born May 18, 1951

Full brother to McDonald Farms Ideal Omega, VG '52 '54 '56,
13811—772—Jr2—365C—3x, 13763—747—5yrs—365—2x.

HIMSELF

McDONALD FARMS IDEAL ROCKET
1st Aged and Gr. Ch., Iowa, 1954. 1st Aged, Nebraska, 1954.
1st Aged, Sr. and Gr. Ch., Twin City Show, 1956.
Sire: **McDONALD FARMS IDEAL, AR**
42 AR daughters, 3 over 800, 8 over 700, 19 over 600 lbs. fat.

His Dam

McDONALD FARMS HERITAGE, E '52
11759—638—Jr2—365—3x, 11402—616—5yrs—365—2x
15848—818—6yrs—365—3x, 11048—571—8yrs—305C—2x
13023—679—9yrs—365—2x, 12078—560—11yrs—305—3x
5 AR daughters

WE OFFER ROCKET SONS OUT OF HIGH RECORD DAMS

VISITORS WELCOME

VAN DYKE GUERNSEY FARM — St. Paul 11, Minnesota

Arthur A. Van Dyke
Flora E. Van Dyke } Owners

R. R. No. 1
Junction Highway 49-218

TAKE YOUR CHOICE OF THIS PAIR OF BULL CALVES BY ESKDALE IDEAL'S MACK OUT OF DAMS WITH OVER 13000 LBS. MILK

SHAMROCK PRIM'S MACK
Born December 30, 1955

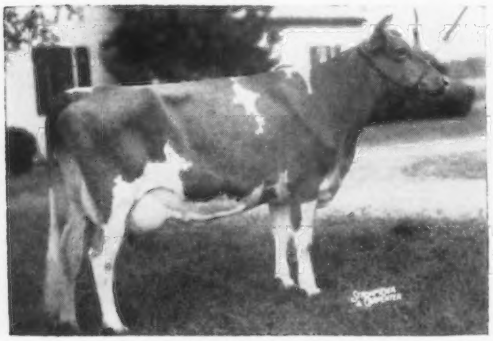

His Dam: **LUXERIN MATCHLESS PRIM,** VG '53 '55
13004—670—Jr3—365C—3x, 12133—609—Sr4—HIR—305C—2x
10682—536—5yrs—HIR—2x in 304 days
Sire: **Sterlingold Matchless, AR**
Dam: **Luxerin Mohammed's Primrose,** VG '54
13140—661—Sr3—365C—3x

SHAMROCK BARBARA'S PRINCE
Born March 3, 1956

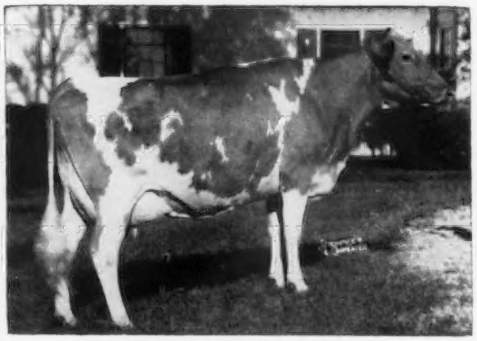

His Dam: **ELDERBROOK CALLA'S BARBARA,** VG '52 '53 '55. 13645—723—Sr3—365—3x. 9683—497—6yrs—HIR—288C—2x, 8469—423—7yrs—HIR—2x in 240 days.
Sire: **Nyala Supreme Steadfast, AR**
Dam: **Elderbrook Farm Calla,** VG '50
11207—509—5yrs—HIR—365—2x

Their sire is by **McDonald Farms Ideal** out of **McDonald Farms Her Lida,**
14036—684—Sr3—365C—3x, 14122—665—5yrs—365C—3x, 14618—668—8yrs—365—3x.

PLAN TO VISIT OUR HERD AND SEE THESE SIRE PROSPECTS

SHAMROCK FARM — Silver Lake, Minnesota

F. J. MOORE, Owner — **11 S. E. 2nd St., Minneapolis, Minn.** — R. H. PETERSEN, Manager

MINNESOTA GUERNSEYS

OUR FOUNDATION SIRE
LEFT GOOD DAUGHTERS IN OUR HERD

SPRUCE SHADOWS CORONATION REX

7 Daus.	10 rec.	10142 M	4.6%	470 F
6 Daus.	8 rec.	10063 M	4.7%	472 F
6 Dams	16 rec.	8095 M	5.1%	415 F
Difference (4—1—4)		+1968 M	—.4%	+57 F

Sire: **Langwater Michael, AR**

Dam: **Coronation Garnet**
10547—510—Jr2—365C—3x
12149—616—Jr4—365C—3x

•

ONE OF OUR GOOD REX DAUGHTERS

THREE CLIFFS BRENDA
11210—530—6yrs—305—2x—DHIA
12835—611—7yrs—305—2x—DHIA

BULL CALVES FOR SALE

THREE CLIFFS FARM

DONALD FORNER, Owner

Route 2 — CHASKA, MINN.

HIDEAWAY FARM

A SENIOR SIRE

LANGWATER DREAMER

Sire: **Langwater Patrician**
Dam: **Langwater Lotus,** VG '48 '49 '50
11990—583—Jr2—365C—3x
13194—656—Jr4—365—3x

DREAMER was twelve last December. In his early days he was jointly owned, and was used very little, in our herd. It was, therefore, several years before we realized his value and purchased the other half-interest. His daughters are slow developing as two-year-olds, being tall, leggy and shallow. When they are 5 or 6, a transformation occurs. Then they are big, deep, powerful cows that last and breed on. With but 25 daughters in the herd, we plan on cheating the old reaper by establishing a frozen semen bank and hope to have many, many more. These two are examples:

Lone Pine D. Pansy
10812—513—Sr2—305C—3x
19256—791—7yrs—365—3x

Her daughter, Hideaway K. Princess Pan, E, Class Leader, *15825—729—Jr4—305C—3x. Three young sisters of Princess Pan are in the herd.

Lone Pine D. Rosebud
12204—574—Jr2—365C—3x
15765—698—6yrs—365—3x
14318—593—7yrs—305C—3x

Sons of the Dreamer daughters, by our Crown Jeweller bull, or vice versa, make sire prospects worth considering.

BUCYRUS, OHIO
"At The Silos"

D. G. ARNOLD, Owner GEO. DAMSCHRODER, Mgr.
LUTHER SPARROW, Herdsman

KIMBERTON FARMS •

Over 200 Head Registered Guernseys — Mostly Green Meadow Breeding

FOUR RECENT ADDITIONS TO OUR HERD

A Real Top Brood Cow Prospect
A Daughter Of Yellow Creek King's Noble

CLARLON NOBLE'S PEARL
9819—510—Jr2—HIR—620 T.M.
10491—520—Jr3—HIR—533 T.M.
12258—599—Jr4—HIR—566 T.M.
11039—559—Sr4—HIR—632 T.M.
12209—611—6yrsC—HIR—596 T.M.
9217—465—7yrsC—HIR—552 T.M.
9900—451—7yrsC—HIR—610 T.M.
10487—505—9yrs—HIR—610 T.M.

In 8 consecutive lactations on 2x milkings this cow has already produced 85,520 lbs. milk, 4,220 lbs. fat, an average of 10,690 lbs. milk, 528 lbs. fat, 2x.

A Dam and Her Daughter

METZGAR FARMS HONOR MILLY
9017—492—Sr2—HIR—305C—2x
9677—540—Sr3—HIR—305—2x

Sire: **Villa Crest King's Honor**
Dam: **Broadmoor Milkmaid**
9880—561—Sr2—HIR—365—2x
9016—483—Jr4—HIR—305—2x
9648—516—5yrs—HIR—305C—2x

3 HIR daughters include a full sister to Milly, Metzgar Farms Honor Milicent, 8792—494—Jr2—HIR—365—2x.

Milly's Daughter Also In The Herd

METZGAR FARMS MONARCH MILDRED
Born September 30, 1954

HELENA is a full sister to —
Pine Manor Noble's Doris
8379—434—Jr2—HIR—297—2x

and a maternal sister to —
Pine Manor Witty's Betty (3 times VG)
11418—533—6yrs—HIR—305C—2x
Pine Manor King's Linda
11762—525—Sr3—HIR—365C—2x
(686 T.M.)
12238—537—5yrs—HIR—365C—2x
9975—418—Sr4—HIR—305C—2x

A Villa Crest King's Noble Daughter

PINE MANOR NOBLE'S HELENA
Born May 30, 1953
8856—488—Jr2—HIR—305—2x

Dam: **Pine Manor Spur's Witty**
A daughter of Foremost Gold Spur Mixter out of Clarlon King's Whitty.

These animals will be bred to **Flying Horse G. R. Colonel,** our son of Flying Horse Colonel's Dorothy, 4 times Excellent, 18552—989—7yrs—365—3x, 18889—958—10yrs—365—3x.

KIMBERTON FARMS

H. A. W. MYRIN, Owner **R. D. No. 2, PHOENIXVILLE, PA.** M. L. JANSSEN, Herdsman

DISPERSAL OF THE NEW WANDAMERE

THESE CHAMPIONS WILL SELL

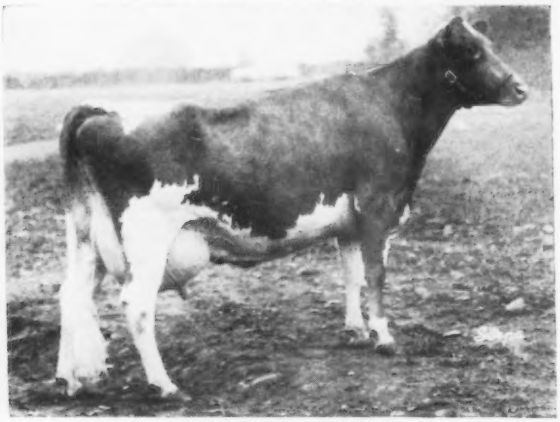

CLIFF DELL'S BETHEL
12437—640—5yrs—365—2x (pending)
'55 P.I.E. Sr. & Gr. Ch. Cow
S: Chuckanut Peter Pan
D: Cliff Dell's Bonnie (maternal sister to Cliff Dell's Bonnie Bess, E)

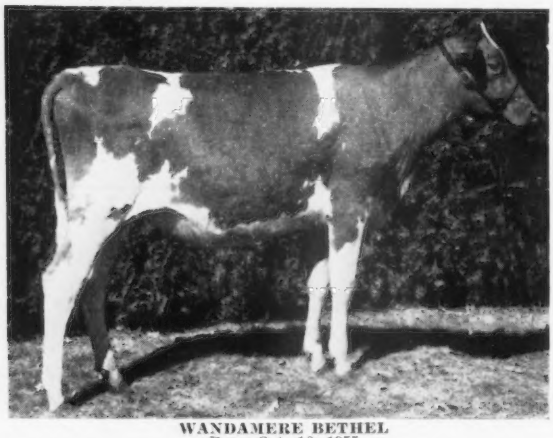

WANDAMERE BETHEL
Born Oct. 16, 1955
'56 Oregon Jr. Ch. Heifer
S: Cedarcroft Master's Renown
D: Cliff Dell's Bethel (above)

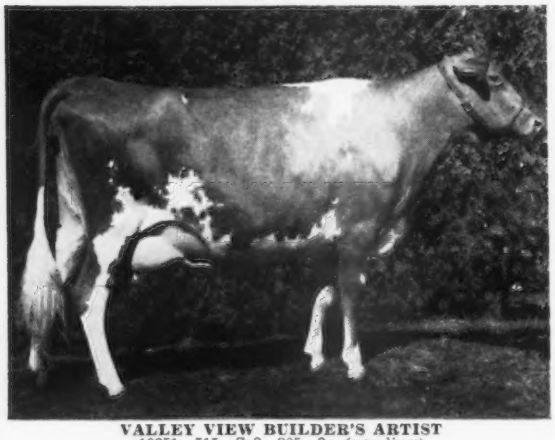

VALLEY VIEW BUILDER'S ARTIST
10351—515—Sr2—365—2x (pending)
'56 Oregon Sr. & Gr. Ch. Cow
S: Wandamere Jean's Builder
D: Valley View Artist
DHIA—10182—516—2yrs—365days—2x

March 23, 1957, at the Fairgrounds, Gresham, Oregon — the day following the Oregon Invitational Guernsey Sale, which itself will offer many head closely related to Old Wandamere.

3 Bulls — 22 Cows — 30 Heifers

Reminiscence:

I saw Marvin Fleming trade for his first purebred females about the time of the Big Crash in 1929. I saw him study his first copy of the Journal one rainy afternoon in Ed O'Donnell's coffee shop. I saw him buy **Douglaston Lord Alexander** by mail in 1934, and win 3rd in the calf class at the P.I.E. that fall. This calf later sired **Wandamere Auburn's Douglas.**

I saw him study a pedigree in 1935, then go back to Pennsylvania and buy **Bethany Prince Regent;** and he built a trailer to haul him home, in Bob Kinross' driveway. This bull won the first of the Wandamere grand championships as a 2-year-old at Portland, and he later sired **Wandamere Anson.**

Fleming is one of the few men I know who can stand in his pastures and breed a cow three generations ahead, out of existing material. I saw him do it after he got old **Grangeville Hope's Phyllis,** and he already had **Ann Veronica of Chicona.**

Then I saw Al Bush and Johnnie Merryman and Lee Yost complete their historic transaction by which the Old Wandamere went to Wyno, three years ago this spring. It was inevitable that he should partially fill the barns again, and it was equally certain that he would know where to buy some (of his own breeding mostly) that would make the New Wandamere **Premier Exhibitor** again at Portland.

I had my first good look at these 55 cattle on a cold January 18th this year, in the old yard. I have watched five Classifiers at work, and I would guess they would find about five or six Desirable cows in these 22 — and the rest **could** be better than that.

Fleming's new home will have no place for barns or cattle — it's several miles east on the slopes of Mt. Hood. He said to sell everything at auction, in co-operation with the State Association on the day following the Oregon Invitational. He was on the selection committee for the First Oregon State Sale 20 years ago this spring.

It will be fun selling a Senior Get of old **Chuckanut Peter Pan** — selling 16 head that have stood in the top 3 spots at Portland and/or Salem in 1955-56 — selling the grand champion cow from the 1955 Pacific International, and both female champions from the 1956 Oregon State Fair — and selling Fleming's proof that his cows will **also** produce well on **2x milking,** with records like 711—Jr3, 706—Sr4, 668—8yrs, 658—Sr3, 640—5yrs, 614—9yrs, 582—Sr4, 574—Jr2, 552—Sr3, 548—Sr4, 516—Sr4, 515—Sr2, 500—Jr2, etc., etc., etc.

If you think Old Man Fleming knows how to pick and breed cattle, you'll have a chance to cash in at **your** prices on **his** judgment — and you know what the Old Wandamere brought!

C. W. (Jack) ROBINSON

For Sale Catalog Address
WESTERN GUERNSEY SERVICE
P. O. Box 34, Clements, California

ATTEND BOTH SALES!

OREGON INVITATIONAL SALE

OUR 20th ANNIVERSITY SALE — FRIDAY, MARCH 22, 1957

12 NOON, AT MULTNOMAH COUNTY FAIRGROUNDS — GRESHAM, OREGON

A FINE GROUP OF BRED HEIFERS AND YOUNG COWS WITH PEDIGREES OF TYPE AND PRODUCTION FROM PROVEN BLOODLINES.

SOME OF THE CONSIGNMENTS ARE:

PRAIRIE BLOOM SARAH, VG '55
Born September 9, 1950
10299—558—Sr3—365C—2x
Due September 17, 1957 to Graysmarsh D. Charmer.
Sire: **Wandamere Artist's Ambassador**
Dam: **Prairie Bloom Nettie Sue,** VG '52. 5 rec. all 2x av. 12234 M. 589 F. 12641—637—Sr4—351C—2x.
Consigned by G. W. Bond & Son, Junction City, Ore.

CLA-ORE BONANZA'S HEATHER, VG '56
Born March 8, 1953
11729—575—Jr2—HIR—365C—2x
Bred January 17, 1957, to Chicona Novelty's Knight.
Sire: **Cla-ore Knight's Bonanza**
Dam: **Helsa of Chicona**
12794—578—5yrs—HIR—305C—2x
11572—505—6yrs—HIR—305—2x

CLA-ORE WAYFARER'S BURDETTE, D '56
Born July 5, 1953
10292—487—Jr2—HIR—365C—2x
Will be bred to Chicona Novelty's Knight.
Sire: **Far View's L. Wayfarer**
Dam: **Cla-ore Knight's Berta,** VG '53
10724—517—Jr2—HIR—365C—2x
10819—521—Jr3—HIR—305C—2x
Both consigned by Fred Rudat, Jr., Brownsmead, Ore.

VALLEY ROGUE MINETTE
Born December 18, 1951
10918—525—Jr2—HIR—365C—2x
10282—502—Jr3—HIR—305—2x
11530—570—Jr3—365—2x—DHIA
Sire: **Bonnibell Dawn's Noble**
Dam: **Valley Rogue Florence,** 9244—510—Jr3—HIR—365—2x
Next Dam: **Valley Rogue Cora,** 11101—554—Sr4—HIR—652. 11492—525—7yrs—HIR—610

VALLEY ROGUE DOROTHY
Born March 17, 1955
Due about July 1 to Valley Rogue Mark.
Sire: **Wandamere Douglas Designer**
Dam: **Valley Rogue Cleo,** VG '54. 7 rec. all 2x av. 10964—508 11812—589—Sr2—HIR—652 12223—544—7yrs—HIR—365C—2x
Both consigned by W. A. Johnson & Sons, Grants Pass, Ore.

DAUGHTER IN SALE

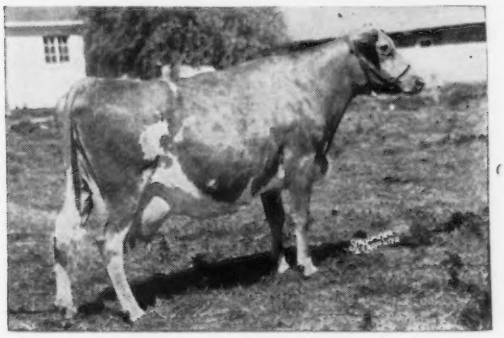

CHUKLUCK LADY LOVELY, VG
12922—590—Jr2—365C—2x. *13974—661—Sr3—305C—2x
14693—683—6yrs—305—2x—DHIA
16268—759—9yrs—305—2x—DHIA

IN SALE — **WESTERN GLOW LUCKY LOU**
Born April 12, 1955
Due July 11, 1957, to Western Glow Butterfat Master, a son of Western Glow Merry Duchess, E 4 times.
Sire: **Western Glow Lou's Fame**
Consigned by Western Glow Farms, Inc., Bow, Wash.

3 HEAD FROM GRAYSMARSH FARM, Sequim, Wash.
GRAYSMARSH F. AZENIA — Born October 27, 1953
10062—444—Jr2—HIR—352—2x. Due March 29, 1957.

GRAYSMARSH NOBLE KATRENIA
Born September 14, 1954. Due sale time.
A granddaughter of June May Queen.
7 rec.—2x over 10,000 M, 588 F.

TIDELAND LUDLOW'S HAGAR
Born November 27, 1954
Fresh February 15, 1957.
Sire: **Cla-ore Knight's Ludlow**
Now owned by Robin Roost Farm.
Dam: **Tideland Halo**
11018—546—Jr3—365C—2x. 11641—568—5yrs—305C—2x. 12721—639—6yrs—268—2x.
Consigned by Oregon State College, Astoria, Ore.

GOLDEN CHARM KNIGHT'S GAIL
Born May 11, 1954
Due September 15, 1957, to South Wind Bertha's Hoosier.
Sire: **Chicona Novelty's Knight,** 28 daus., 39 rec. M.E.—305—2x av. 10503—564, an increase over their dams of 250 M — 50 F.
Dam: **Doug-Fir Gail,** VG '54
12180—680—5yrs—HIR—365—2x
11179—595—6yrs—HIR—365—2x
A Half-Sister To Gail

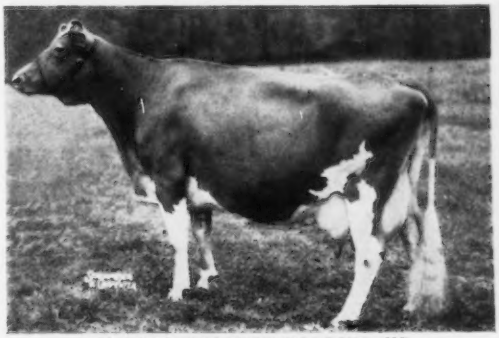

CLA-ORE KNIGHT'S DARLING, VG
10233—510—Sr2—HIR—305C—2x. 10315—510—Jr4—HIR—305C—2x. 17606—860—6yrs in 318 days. Owned by Quail Roost Farms. Gail is consigned by Merle Miller, Burlington, Wash.

BROWNIES FARMS ROSEANN
Born January 1, 1954
Due May 27, 1957, to Far West F. Romulus, a son of Far West Welcome Gwen, E '53 '56.
Sire: **Brownies Farms Rocky**
Dam: **Brownies Farms Rose,** 9883—522—Jr3—HIR—305C—2x. 10426—530—Jr4—HIR—305C—2x
Consigned by Buford Brown, Woodburn, Ore.

WHITE WATER COLONEL'S PAULINE
Born August 21, 1954
Due March 30, 1957 to White Water Master's Lester.
Sire: **Franchester Free Colonel**
Dam: **Cedarcroft Paradise,** VG '53. 5 rec. all 2x av. 11357 M. 563 F. 11801—636—Jr3—HIR—365—2x. Maternal sister to Cedarcroft Dimple, E '56, 17652—809—6yrs—365C—3x.
Consigned by Albert L. & Dorothy N. Hawn, Leaburg, Ore.

4 HEAD FROM STAEHELY BROS., Oregon City, Ore.

VALLEY VIEW DEFENDER'S MELBA
Born January 1, 1955 — Fresh January 27, 1957
Sire: **Wandamere Bond's Defender**
Dam: **Valley View Bond's Melba**
10249—514—Jr3—300—2x—DHIA

VALLEY VIEW DEFENDER'S VIVIAN
Born May 24, 1955
By Wandamere Bond's Defender.

2 Daughters by Wandamere Doug's Peerless

VALLEY VIEW PEERLESS SADIE
Born May 19, 1954 — Due April 18, 1957
Dam: **Valley View Sadie**
3 rec. over 519 lbs. fat—2x—DHIA

VALLEY VIEW PEERLESS ELISSA
Born November 1, 1953
9338—464—Jr2—365—2x—DHIA

THESE CONSIGNMENTS GIVE AN INDICATION OF THE OUTSTANDING QUALITY OF THIS YEAR'S SALE

SALE SPONSORED AND MANAGED BY OREGON GUERNSEY BREEDERS ASSOCIATION WITH WESTERN GUERNSEY SERVICE ASSISTING

WHEN IN OREGON VISIT

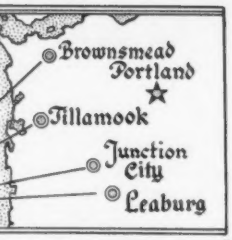

Cla-Ore Farm
Fred Rudat, Jr.
Brownsmead

Prairie Bloom Guernsey Farm
G. W. Bond & Son
Junction City

White Water Ranch
Albert L. and Dorothy N. Hawn
Leaburg (P. O. Box 607, Eugene)

Wilsona Farms
Hans Leuthold
Tillamook

CONSIGNED TO OREGON INVITATIONAL SALE
MARCH 22, GRESHAM, OREGON

A PAIR OF YOUNG GRANDDAUGHTERS OF CHICONA NOVELTY'S KNIGHT

CLA-ORE BONANZA'S HEATHER, VG '56

Born March 8, 1953
11729—575—Jr2—HIR—365C—2x

Bred January 17, 1957, to Chicona Novelty's Knight, a son of Chicona Pablo out of Novelty of Chicona, 5 records including 13041—579—5yrs—365—2x, 11930—539—11yrs—365—2x.

Sire: **CLA-ORE KNIGHT'S BONANZA**
A son of **Chicona Novelty's Knight.**

Her Sire's Dam

Cla-ore Phil's Beatrice, E '51 '52 '54
11330—685—Jr2—365C—2x
12150—*705—Sr3—305C—2x
Class Leader 9th in fat
11545—666—Sr4—305C—2x
10801—588—5yrs—HIR—305C—2x
12451—647—6yrs—HIR—365—2x

Dam: **HELSA OF CHICONA**
12794—578—5yrs—HIR—305C—2x
11572—505—6yrs—HIR—305—2x
2 AR daughters include Cla-ore Basil's Hazel, 11250—608—Jr2—HIR—365—2x.

Next Dam: **Harsha of Chicona**
11981—565—Sr2—365C—2x
15280—748—Sr4—365—3x

+

CLA-ORE WAYFARER'S BURDETTE, D '56

Born July 5, 1953
10292—487—Jr2—HIR—365C—2x

Will be bred to **Chicona Novelty's Knight.**

Sire: **FAR VIEW'S L. WAYFARER**

Dam: **CLA-ORE KNIGHT'S BERTA,** VG '53
10724—517—Jr2—HIR—365C—2x
10819—521—Jr3—HIR—305C—2x
Maternal sister to Cla-ore Butterscot's Vixen, 11088—557—7yrs—HIR—365C—2x, and Cla-ore Lake's Bertita, VG '53 '54 '56, 10560—572—Sr3—305C—2x.

BERTA is by **Chicona Novelty's Knight,** that has the following dam—daughter comparison, all records M. E.—305—2x:

28	daus.	39	rec.	10503	M	564 F
28	dams	43	rec.	10253	M	514 F
Increase				+250	M	+50 F

HERE ARE TWO YOUNG SOUND CONSIGNMENTS YOU CAN'T GO WRONG ON

SEE THEM BEFORE THE SALE

CLA-ORE FARM

FRED RUDAT, JR. — **BROWNSMEAD, OREGON**

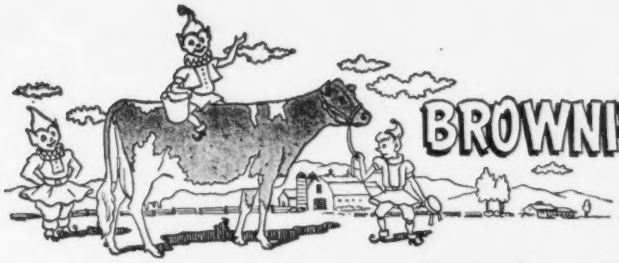

BROWNIES GUERNSEY FARMS

Woodburn, Oregon

Consigned . . . **OREGON INVITATIONAL SALE, March 22, 1957**
Gresham Fairgrounds, Gresham, Oregon

Her Sire's Dam

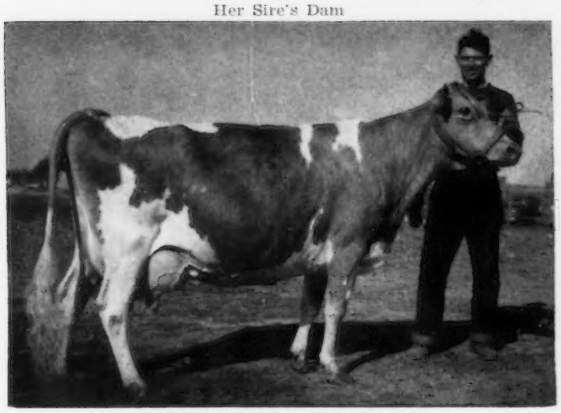

NESTUCCA ROCK OPAL, VG '53
15830—716—6yrs—HIR—365—2x
18058—817—8yrs—HIR—365—2x
18115—870—9yrs—HIR—365—2x
*18838—914—11yrs—HIR—365—2x

BROWNIES FARMS ROSEANN

Born January 1, 1954
8880—476—Jr2—290 days—DHIA (still on test)

Sire: **BROWNIES FARMS ROCKY,** a son of Fairview Judge's Stylist, out of OPAL.

Dam: **BROWNIES FARMS ROSE**
9556—466—Jr2—HIR—305C—2x
9883—522—Jr3—HIR—305C—2x
10426—530—Jr4—HIR—305C—2x
10840—549—5yrs—302—2x—DHIA

ROSEANN is due May 27, 1957, to FAR WEST F. ROMULUS, a son of Coldspring's B.R. Forcaster, out of Far West Welcome Gwen, Excellent '53 '56.
11483—610—Sr2—365C—2x
*15436—*847—Jr4—365—2x
13080—682—5yrs—305C—2x

SHE WARRANTS YOUR CONSIDERATION
Herd on HIR — We Show and Classify

BUFORD and ORVILLE L. BROWN — **WOODBURN, OREGON**

SOUTHERN OREGON

GRANTS PASS **MEDFORD**
ASHLAND

E. F. CALHOUN, Grants Pass — W. A. JOHNSON & SONS, Grants Pass
M. W. DAVIES, Grants Pass — P. K. NELSON, Medford
H. R. WESTERBERG & SONS, Ashland

A TOP YOUNG COW AND BRED HEIFER CONSIGNED
To Oregon Invitational Sale, March 22, Gresham, Oregon

Dorothy's Maternal Sister

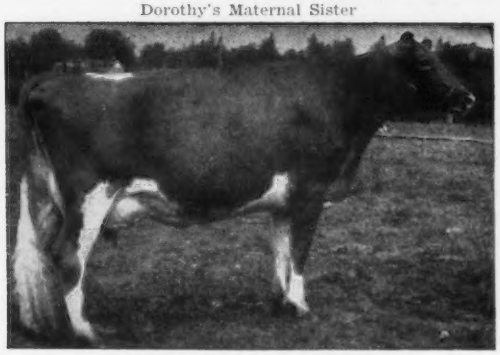

VALLEY ROGUE PETUNIA, VG '55
11648—563—Jr2—HIR—674 T. M.
12634—601—Jr3—305C—3x
12341—596—Sr4—365C—3x
Sold for $5,000

BE SURE TO SEE THIS TOP PAIR
BEFORE THE SALE

VALLEY ROGUE DOROTHY
Born March 17, 1955

Due about July 1 to Valley Rogue Mark, a son of Wandamere Maryann's Magic out of Valley Rogue Patsy, VG '51 '54, 10934—591—Jr3—HIR—658 T.M.

Sire: **Wandamere Douglas Designer**

Dam: **Valley Rogue Cleo,** VG '54
7 records average 10964 M. 508 F.
11812—589—Sr2—HIR—652 T.M.
12223—544—7yrs—HIR—365C—2x

VALLEY ROGUE MINETTE
Born December 18, 1951
10918—525—Jr2—HIR—365C—2x
10282—502—Sr3—HIR—305—2x
Will be bred to Elm Lane C. W. Jack.

Sire: **Bonnibell Dawn's Noble**

Dam: **Valley Rogue Florence**
9244—510—Jr3—HIR—365—2x

Next Dam: **Valley Rogue Cora**
11101—554—Sr4—HIR—652 T.M.
11492—525—7yrs—HIR—610 T.M.

Herd On HIR Test — Herd Classified

VALLEY ROGUE FARM — GRANTS PASS, OREGON

W. A. JOHNSON & SONS, Owners

JOHN PLAIN FARM, INC. — CARY, ILLINOIS

1956 DHIA Herd Average — 10089 Milk, 473 Fat — 43 Head

WE ARE DEVELOPING A HERD OF GUERNSEYS THAT WILL PRODUCE 10000 LBS. OF MILK PER YEAR ON 2X MACHINE MILKING WITHOUT ANY PAMPERING, SUCH AS THE 1956 RECORDS OF THESE COWS LISTED HERE:

ALGONQUIN AGGRESSOR'S EVE
14110—655—Sr3—HIR—365—2x

JOHN PLAIN'S L. N. NORRIA
11516—503—Jr3—HIR—347—2x

ALGONQUIN CHUM'S CARRILLION
11896—571—Sr3—HIR—365—2x

JOHN PLAIN'S P. H. BELLA
10929—510—Jr2—HIR—365—2x

JOHN PLAIN'S P. H. ROYALASS
10162—477—Jr2—HIR—365—2x

EASTMAN JEN'S NITA
11073—537—8yrs—HIR—365—2x in 276 days

JOHN PLAIN'S L.M. SPRINGNESS
12345—636—Sr3—HIR—305—2x

ALGONQUIN QUALMORE
11482—619—Sr3—HIR—365—2x

HENSLEE FARMS D. BELLE
11210—504—Sr2—HIR—365—2x

ALGONQUIN GENTLE MISSY
10679—553—5yrs—HIR—317—2x

SUNNYACRES JUNE
10437—449—6yrs—HIR—340—2x

ALGONQUIN DICTA DOT
14280—720—Sr4—HIR—365—2x in 319 days

COLBY'S NELINE
10260—446—Jr2—HIR—319—2x

OUR SIRES ARE ALL FEATURED IN THE NOVEMBER 15, 1956, JOURNAL

WE OFFER SONS OUT OF SOME OF THESE COWS

NOTE: **The dam of our Junior Herd Sire (Colbys Mr. Malana), has a record of 18350 milk, 867 fat, 7yrs —HIR—2x in 348 days machine milking.**

VISITORS ALWAYS WELCOME

H. LACHMAN and W. H. RICHTER, Owners
CARY, ILLINOIS
JOHN BARCHARD, Farm Manager

Address Correspondence to
DEAN SPESARD, Herd Mgr., Cary, Ill.
Phone Algonquin, Ill., OL-8-7216

HIR — DHIA Testing — Accredited T. B. — Vaccinated

You Will Find **"GUERNSEYS WITH A FUTURE"** At The

21st MID-WEST INVITATIONAL SALE

Waukesha, Wisconsin, Monday, April 29, 1957

45 HEAD . . . 3 or 4 Top Young Bulls from Leading Mid-Western Herds

The Mid-West Sale has always been a source of top Guernseys, and this year will be no exception. The offerings will feature sound, young cows with a lifetime of usefulness ahead of them, truly . . . **"Guernseys With A Future."**

CONSIGNORS TO DATE INCLUDE

Rosebud Farm, Polk City, Iowa.
Skyline Farms, Lincoln, Nebraska.
Pre-Eminent Guernsey Farm, Gallatin, Missouri.
Foremost Guernseys, Columbia, Missouri.
Seco Farms, Arcadia, Missouri.
Sunnymede Farms, Inc., Bismarck, Missouri.
Flo-Ray Farms, Palmyra, Missouri.
Dennis Farm, Amboy, Illinois.
Amber Acres, Sterling, Illinois.
Rosewood Farms, Roselle, Illinois.
Rolling Acres Farms, Elgin, Illinois.
Quaker Oats, Barrington, Illinois.
Vermillion Grove Farm, Ridge Farm, Illinois.
Lockshore Farms, Hickory Corners, Michigan.
Colby Dale Farms, Romeo, Michigan.
Franchester Farms, West Salem, Ohio.

Selections are still being made . . . if interested and you have an animal you want to consign, please let us know.

Sale Managed By:

For Catalogs Write:

DELBERT H. KINGSTON & ASSOCIATES

Box 404

Cary, Illinois

It's The Same Old Friendly Greeting —

Plan to pay us a visit when you're traveling through this section of the country.

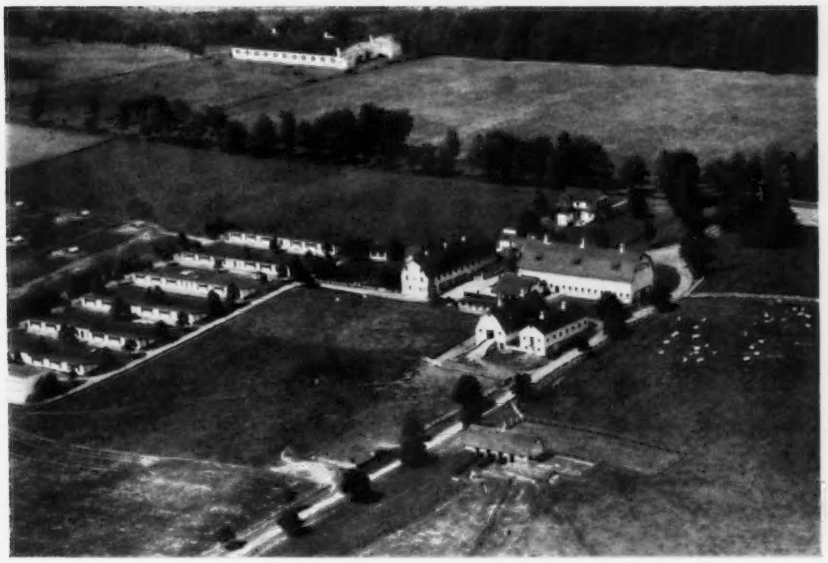

DOUGLASTON MANOR FARM

The Last Home of:

Imp. Financier of Myrtle Place and **Shuttlewick Mirth**

The Original Home of:

Douglaston King's Charlotte
Douglaston Mary Charlotte
Douglaston Princess Charlotte
Douglaston Coronation Queen
Douglaston Lady Augusta
Douglaston Lady Lucy
Douglaston Lady Sally
Douglaston Prince Royal

— and the present home of:

Fairlawn Performer's Honor
Douglaston Khapa's Kenyon
Douglaston Fairy's Challenger
Lake Louise May Duke

We have bull calves for sale to meet your needs.

DOUGLASTON MANOR FARM

TRADE MARK
Reg. U.S. Pat. Office

PULASKI, NEW YORK

Facts And Figures Tell The Story

COLDSPRINGS FARM bred bulls are siring production.

COLDSPRING'S NOBLE'S FAVOR
Born November 4, 1946

18 daus.	37 rec.	10280 M	5.13%	527 F
18 dams	70 rec.	9933 M	4.82%	479 F
Difference		+347 M	+.31%	+48 F

Classified Daughters: 11-VG, 5-D, 3-A

COLDSPRING'S HARDWICK'S BEAU
4 PR sons, 25 AR daughters, all over 500 lbs. fat.
The 20 daughters' 23 records average 12350—619

17 daus. av.	10722 M	536 F
17 dams av.	9940 M	507 F
Increase	+782 M	+29 F

COLDSPRING'S B. R. KILROY
Born July 19, 1949

5 daus.	6 rec.	8286 M	4.4%	367 F
5 dams	13 rec.	6458 M	4.8%	313 F
Difference (5-1-4)		+1828 M	-.4%	+54 F

COLDSPRING'S NOBLE'S FAVORITE
Born December 21, 1948

11 daus.	11 rec.	10007 M	4.7%	472 F
9 daus.	9 rec.	10278 M	4.7%	481 F
9 dams	19 rec.	8541 M	4.9%	418 F
Difference (7-3-5)		+1737 M	-.2%	+63 F

COLDSPRING'S BEAUTY'S ARCHER

248 daus.	415 rec.	7882 M	4.8%	381 F
All Artificial				
34 daus.	39 rec.	8219 M	4.9%	400 F
34 dams	94 rec.	7651 M	4.8%	365 F
		+568 M	+.1%	+35 F

COLDSPRING'S COUNT STERLING

134 daus.		7774 M	4.9%	384 F
Artificial daughters				
20 daus.	30 rec.	9783 M	5.1%	498 F
20 dams	24 rec.	9408 M	4.8%	448 F
		+375 M	+.3%	+50 F

COLDSPRING'S B. R. STRONGHEART

11 daus.	42 rec.	9736 M	4.6%	450 F
11 dams	24 rec.	9594 M	4.9%	470 F
		+142 M	-.3%	-20 F

COLDSPRING'S BEAUTY'S COUNT

13 daus.	18 rec.	10459 M	4.9%	516 F
13 dams	38 rec.	8396 M	4.9%	413 F
		+2063 M		+103 F

COLDSPRING'S HARDWICK'S ROYAL

179 daus.	443 rec.	7780 M	4.8%	377 F
Artificial Daughters				
43 daus.	56 rec.	8377 M	4.9%	411 F
43 dams	49 rec.	8042 M	4.9%	394 F
		+335 M		+17 F

COLDSPRING'S ROMULUS VICTORY
Born April 24, 1943

11 daus.	24 rec.	8722 M	4.6%	404 F
8 daus.	17 rec.	9083 M	4.7%	423 F
8 dams	19 rec.	7494 M	4.6%	343 F
Difference		+1589 M	+.1%	+80 F

COLDSPRING'S NOBLE'S LEADER
47 AR daughters
Dam—Daughter Comparison

13 daus. av.	8818 M	4.8%	419 F
13 dams av.	8010 M	4.7%	377 F
Diff. (11-8-10)	+808 M	+.1%	+42 F

COLDSPRING'S B. R. CHIEF
U. S. D. A. Proved Sire

21 daus.	28 rec.	8730 M	4.9%	430 F
12 daus.	12 rec.	9238 M	4.9%	454 F
12 dams	54 rec.	7614 M	5.1%	387 F
Difference		+1624 M	-.2%	+67 F

COLDSPRING'S NOBLE'S ROMER
Born January 15, 1947

6 daus.	7 rec.	7901 M	4.9%	389 F
5 daus.	6 rec.	8054 M	4.9%	397 F
5 dams	9 rec.	7900 M	4.5%	358 F
Difference (2-4-3)		+154 M	+.4%	+39 F

COLDSPRING'S ROMULUS KEYSTONE
Born May 30, 1946

12 daus.	21 rec.	9185 M	4.6%	425 F
12 dams	50 rec.	7787 M	4.5%	348 F
Difference (9-9-9)		+1398 M	+.1%	+77 F

Sons of our present sires should perform likewise in your herd.

FOR A STRONGER FOUNDATION ADD SOME BEAUTY

COLDSPRINGS FARM

Accredited for Bang's 57 . . . Accredited for T. B.
Est. S. C. PRICE, Owner
Phone Conyngham Sunset 8-5331

SUGARLOAF, PENNSYLVANIA
HAZLETON, PENNSYLVANIA

JAMES STRADNICK, Herd Manager
Phone Conyngham Sunset 8-5333

DO YOU...

- want to improve your herd ?
- need better udders ?
- lack uniformity ?
- like sharpness and quality ?
- want to breed winners ?

SAINT Can Help YOU!

Get of WYNO BEAU'S SAINT
ALL-AMERICAN 1956
UNDEFEATED 1954, 1955, 1956

SONS are available . . .

- from VG and Excellent dams
- from families that produce
- with solid inheritance

SEMEN is offered . . .

DO YOURSELF A FAVOR . . . order your SAINT SON now . . .
your herd tomorrow can only be as good as your herd sire today.

OUR PLEDGE
Never to Offer a Bull We Would Not Use Ourselves

"Aiming at Perfection"

WYNO Farms Guernseys

ALVIN R. BUSH
ALVIN C. BUSH

MUNCY, PA.

LEE YOST, Manager
Phone 63001
PENN YOST, Herdsman

EMIG HOMESTEAD DISPERSAL

Emigsville, York County, Pa. — Monday, March 18, 1957, 1:00 P. M. JOHN M. EMIG, Owner

Farm just East of Emigsville and thru 1st underpass which is 4 miles North of York on Route 24 which is East of Route 111. Coming from Harrisburg, turn East off Route 111 at the Trailway Tavern, go to Emigsville and under Railroad.

T. B. Accredited No. 542703 — Bang's Accredited No. 14976 — Vaccinated

41 HEAD — 2 Bulls — 28 Cows — 4 Bred Heifers — 7 Open Heifers

The blood of these 6 great females is combined in the two young bulls that are selling.

Dam of VALENCIAN

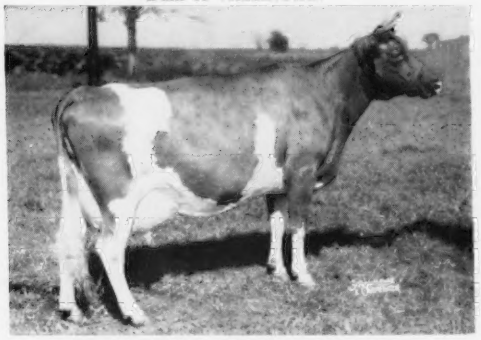

FRANCHESTER LABELLE, VG 4 times
12443—528—Jr2—365C—3x. 13119—551—7yrs—305C—3x. Sold for $7,600 in the 2nd Franchester Sale. 1st Aged and Sr. & Gr. Ch., Ebensburg Co. Fair, 1952. Dam of **CHARMEL'S HI-PEER'S VALENCIAN**, in the sale with 9 daughters and several bred to him.

Dam of VALOR

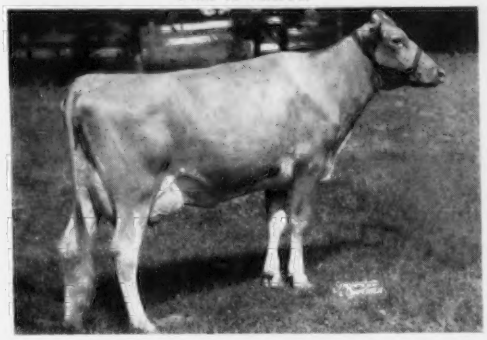

MULHOCAWAY FANTAN S. (VG '54 '56)
11353—551—Sr2—365—3x
Dam of **LEADER'S BUTTERFAT VALOR.** Born December 9, 1955. Many of the younger cows and heifers in the sale are bred to him.

Valencian's Maternal Granddam

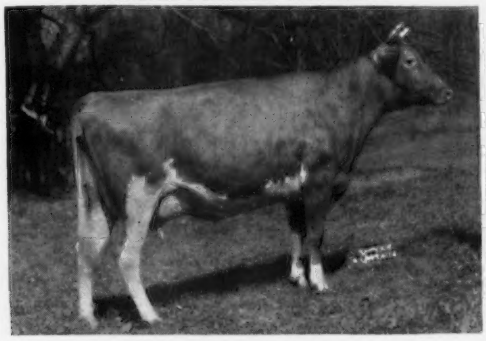

LANGWATER CAROLINE (E '47 '50—VG '49)
12161—518—GG. 12724—586—Sr3C—3x.
15808—660—5yrsC—3x. 17265—701—7yrsC—3x
Sold privately for $10,000.

Valor's Maternal Granddam

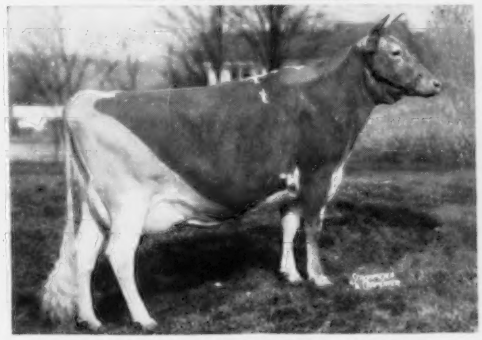

MULHOCAWAY BUTTERFAT C. FANTASY
(E '54—VG '49 '51)
14672—770—Jr4—3x. 15024—839—7yrsC—3x
Sold for $2,700 in the 1950 New Jersey Sale.

Valencian's Paternal Granddam

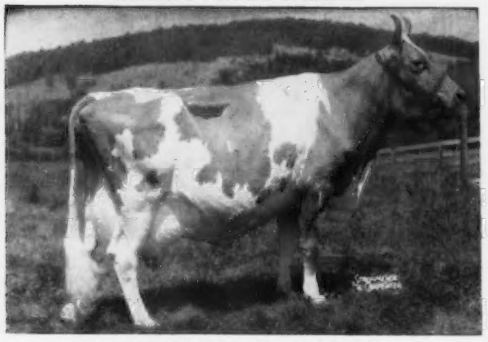

DOUGLASTON LADY AUGUSTA
Excellent twice. 12106—607—E—3x
6 AR daughters, 4 Excellent

Valor's Paternal Granddam

VALLEVUE BUTTERFAT BEAUTY
Excellent twice. 18914—937—AA
Dam of 4 Excellent daughters.

OTHER SALES

CHARLES R. MYERS SALE, Westminster, Maryland, March 23, 1957, including Farm Machine Sale managed by The Merryman Company, Sparks, Md., and Tom O'Farrell, Westminster, Md.

LANGVALLEY FARM COMPLETE DISPERSAL, at the farm, Glen Arm, Md., Friday, March 29, 1957 (see pages 578—581, this issue).

GREENTREE FARMS DISPERSAL, at the farm, Town Line, N. Y., Saturday, April 6, 1957. 60 Head — 2 Bulls — 29 Cows — 11 Bred Heifers — 18 Open Heifers.

FOR CATALOGS WRITE — **THE MERRYMAN COMPANY, SPARKS, MARYLAND**

Louis McL. Merryman, Sparks, Md.
Phone: Cockeysville (Md.) 57

John B. Merryman, Sparks, Md.
Phone: Manor 561-W-3

George W. (Dutch) Snyder, St. Johns, Pa.
Phone: Drums—Parkview 3-2251